Home
TELEPHONE
383-4111
CLASSIFIED
386-2121

The Daily Colonist.

Vancouver Island's leading newspaper since 1858

Some clouds, high 15
Weather Details on Page 2

No. 84 — 120th Year · Victoria, British Columbia, Wednesday, March 22, 1978 · 15¢ Daily, 30¢ Sunday

Money abolished, cities deserted, no smiles

Cambodia's brand of revolution

BELGRADE (AP) — Cambodia's brand of revolution means a land where money has been abolished, cities deserted, fashion reduced to one black suit issued by the state annually to each person—and where it is hard to get girls to smile, Yugoslav journalists report.

Reporters from this Communist country were the first foreign journalists admitted to Cambodia since the 1975 Communist takeover of the Indochinese nation of 8.5 million persons.

In a story published Tuesday after a two-week visit, Dragoslav Rancic, correspondent of the Belgrade daily Politika, described life on the Leaj Bo co-operative in the southern Takeo province. Its 10,000 residents come from the now empty city of Takeo.

They are among several million city dwellers ordered into rural areas, leaving behind empty or near-empty cities by the Khmer Rouge authorities, who have renamed the country Kampuchea.

The new government explains the massive resettlement as a move to foil a U.S. plan aimed at "destroying our revolution."

In an earlier report, Rancic described the capital Phnom Penh, a once bustling city of 2 million persons.

It is now a bureaucratic centre with an estimated 20,000 population—the national bank a heap of rubble, the library a storehouse, no public mail system, no cars, and where the eight remaining, mainly Communist, foreign embassies have no telephone linkup with the foreign ministry.

At Leaj Bo, one of the agricultural co-operatives that comprise the basic social and political units of the new society, wrote Rancic, there appeared to be no food shortage.

Explaining that everyone was equal, officials told him the state issues each person with 700 pounds of rice, 14 pounds of salt and a black suit annually.

Co-operatives exchange products at state-determined rates, there is no money in circulation, and the currency, the riel, is used only for "accounting books," Rancic reported.

Rancic said he met 650 of the Leaj Bo residents in a crowded hall, men and women seated separately.

"We had certain problems in trying to induce the girls to smile while we were taking pictures," Rancic wrote.

The most impressive projects, Rancic reported, were dozens of dams and irrigation systems being built by workers in "mobile brigades."

Outlook grave

Tanker holed again

BREST, France (AP) — Millions more gallons of oil poured through new holes in the tanks of the supertanker Amoco Cadiz, raising doubts that a plan to pump the shattered ship dry could ever be carried out.

An official French report Tuesday night said all the oil pollution is within five kilometres of the north Brittany coast and extending about 96 kilometres east of the wreck into the English Channel to the Bay of Lannion.

With more stormy weather on the way, the situation was described as "grim" by a source close to the ship's U.S. owner.

The tanker already has spilled between 20 million and 38 million gallons of its 55-million-gallon cargo along the northwest coast of France, said Admiral Jacques Coulondres, commander of the anti-pollution efforts here.

Earlier reports put the cargo at nearly 68 million gallons.

A French navy spokesman said several of the vessel's 15 tanks were breached by Tuesday's rough seas, in addition to four that had broken earlier. There was no reliable estimate how much additional oil the new breaks would release or of how much they still contained.

Next Sunday high spring tides will almost cover the wreck, forcing a halt to any pumping operations that have started by then.

American Oil Co. officials whose subsidiary owns the ship refused to agree or disagree with a claim by the West German tug company that attempted to rescue the tanker. The tug company said all possible efforts had been made, but were defeated by the forces of nature.

There have been charges the towing of the disabled ship may have been delayed while the captains of the two vessels haggled over a towing price.

The Bugsier Towing Co. of Hamburg called the reports "unqualified slander" and said the tug helped the disabled ship for two hours without agreeing on a price.

Gale-force winds and waves scouring the beaches were cleaning most of the polluted coast south of the wreck but a huge oil slick was being washed onto the north Brittany coast near Roscoff at the mouth of the English Channel.

It has not been determined what effect, if any, this will have on the region's fishing industry, which is threatened by the spill.

About 25 British and French vessels sprayed oil patches at sea but Coulondres said little could be done to combat the coastal pollution as the chemical dispersants used at sea were banned close in for ecological reasons.

Hydro dispute

Unofficial truce descends

By DON COLLINS
Colonist Reporter

An unofficial truce descended on the triple-threat B.C. Hydro dispute Tuesday, paving the way for what appears to be a trouble-free week.

Hydro and the three unions battling for new contracts have agreed to meet next Tuesday and union officials have indicated it is highly unlikely any job action will be taken in the meantime.

"I certainly wouldn't expect it," said Mike Flemming, president of the Victoria local of the Amalgamated Transit Union. "It wouldn't appear too sensible at this time."

Fred Trotter, president of the major B.C. local of the Office and Technical Employees Union, agreed. It was Trotter's job to try to set up a meeting with Hydro for the three unions after 3,500 ATU members went back to work without a new contract Monday, halting what had been a one-week transit strike in Victoria and Vancouver.

With both Hydro and the provincial government prepared to sit back and let the strike continue, ATU officials said the union found itself in a "no win" position.

There were indications of a change in strategy that would include various types of job action, but union officials have dismissed this as "nothing more than suggestions."

If any of the suggestions do develop into specific actions, it won't likely occur now until after the representatives of the three unions have met with Hydro representatives, including general manager J.N. Olsen.

Olsen has said Tuesday's meeting won't spell a beginning to a new round of negotiations.

Trotter said the purpose of the meeting is to "review the situation and discuss the current impasse." The Easter holiday weekend was the reason for the delay, he said.

Various issues remain unresolved for the ATU, OTEU and one local of the International Brotherhood of Electrical Workers.

In the case of the transit employees, the problem revolves around hours of work and control of the spareboard, a system under which work is assigned in peak transit hours.

Inside

Caring for mother brings $50,000 debt
—Page 23

Royal Oak owners argue high costs
—Page 25

'Foreigners read secret paper'
—Page 35

Figures indicate switch to wines
—Page 52

Background	5
Bridge	41
Classified	40-49
Comics	38
Crossword	46
Editorials	4
Entertainment	20, 21
Family	27-29, 32, 33
Finance	6, 7
Marine Calendar	34
Names in the News	35
Provincial Court	52
Sports	16-19, 22
Your Good Health	32

—CP

Goldie's home and Anne sees

Anne Weatherby, 24-year-old Toronto woman who has been blind since birth, hugs her seeing-eye dog Goldie after dog was returned to her. Goldie had been missing for two days before man returned dog after hearing report of its disappearance on radio. Man said he bought Goldie for $20 in a bar.

U.K. oil for future not wild spending

LONDON (Reuter) — Britain will use the enormous revenues from North Sea oil to create a "fair, prosperous and tolerant Britain," mainly through industrial investment and tax cuts, Prime Minister James Callaghan said Tuesday.

In a white paper detailing how the government intends to spend its oil bonanza, Callaghan effectively came down on the side of more conservative members of his Labor Party by advocating tax cuts and industrial investment over expanded welfare spending advocated by some left-wingers.

The prime minister, introducing the long-awaited white paper, said the North Sea oil funds were Britain's best chance since the Second World War to modernize its industry and regain competitiveness on world markets.

The white paper said Britain could not afford to use North Sea oil to finance a spending spree.

The government admitted that living standards in Britain had sunk to among the lowest in Western Europe over the past 30 years, and said the answer was increased economic activity and employment, which in turn would enable the government to introduce genuine tax cuts.

Government revenues from North Sea oil are expected to reach $8 billion a year by the mid-1980s.

Callaghan warned that the oil was a valuable but temporary bonus. Among other projects, the government would invest in programs to find new energy sources to replace the oil when it ran out, he said.

Council okays troops

UNITED NATIONS (Reuter) — The Security Council on Tuesday night approved a proposal by UN Secretary-General Kurt Waldheim to send troops from France, Norway, Iran and Nepal to form the vanguard of the new UN Force in Lebanon (UNIFIL).

The first contingent, a reinforced company of about 150 to 200 Iranian troops, is expected to move into the area today, a UN spokesman said.

UNIFIL was established by the Security Council on Sunday to oversee the withdrawal of Israeli troops who invaded southern Lebanon last week following a Palestinian guerrilla attack on a bus in Israel in which more than 30 civilians died.

Earlier Tuesday, Israel announced a unilateral ceasefire in the area.

Carter, Begin 'grim'

WASHINGTON (UPI) — Prime Minister Menachem Begin and President Carter opened their two day crisis summit with grim formality Tuesday and held overtime talks on the disputes besetting U.S.-Israeli relations.

In welcoming remarks that seemed cool and strained on both sides, the two leaders made the customary pledges of devotion to the the search for Middle East peace but indicated that process has been badly damaged by the Palestinian terrorist attack in Tel Aviv and Israel's invasion of Lebanon.

They conferred for two hours and 10 minutes in the Oval Office — nearly an hour longer than scheduled for the first meeting — before Begin left for meetings with House and Senate foreign policy leaders.

"The days of bright opportunity have been clouded

Page 2-Carter

Peace duty not likely

UNITED NATIONS (CP) — Prime Minister Trudeau was advised Tuesday that there is little chance that Canada will be asked to play any major part in a United Nations peacekeeping force in strife-torn southern Lebanon.

And, in a private 45-minute meeting with Secretary-General Kurt Waldheim at UN headquarters in New York, Trudeau made clear that Canada's peacekeeping apparatus would be strained if it were asked to play a major role in the 4,000-member force.

William Barton, Canada's ambassador to the UN, told reporters after the Trudeau-Waldheim meeting that the prime minister reiterated Canada's willingness to take part in the international effort to separate warring Palestinian and Israeli forces.

While Canada might provide combat troops "provided the circumstances were

Page 2-Duty

Quake rocks Pacific

WASHINGTON (Reuter) — The U.S. Geological Survey on Tuesday reported an earthquake measuring 6.8 on the Richter scale centred near the Kuril islands in the northwestern Pacific.

A spokesman said the quake occurred at 7:50 p.m. EST Tuesday in a highly seismic area off the coast of the Kuril islands about 480 kilometres northeast of the Japanese island of Hokkaido.

A quake measuring more than six on the open-ended Richter scale will cause damage to populated areas. But the spokesman said because of the remoteness of the area, no significant damage or injuries are likely to have occurred.

Odyssey by air ends but pilot says 'uncle'

SYDNEY, Australia (AP) — Royal Air Force pilot David Cyster landed his antiquated biplane at Sydney's International Airport today, ending a 16,000-kilometer solo flight from Britain to commemorate the first such flight 50 years ago.

The 37-year-old Cyster, flying an open-cockpit Tiger Moth, was given a heavy escort of private aircraft and helicopters as he flew to Sydney early today from an Australian Air Force base north of Sydney.

At Sydney airport, Syster was greeted by his wife Cherry, who has been following him on his trip. He told reporters he would not want to undertake such an adventure again.

"There'd have to be a jolly good reason to do it. I've thoroughly enjoyed it," the pilot said. "I would not have missed it for the world, but there'd have to be a good reason, my word."

Cyster, a flight lieutenant in the RAF, landed in Darwin on March 11 after a 33-day journey from Britain to mark the 50th anniversary of the first such solo flight by Australian aviation pioneer Bert Hinkler.

Hinkler had made the same flight in only 15 and one-half days in an Avro biplane, but Cyster was repeatedly delayed by weather, maintenace on the vintage Tiger Moth and what he described as the "form-filling required for air travel these days."

Cyster told reporters he now is ready to go back to work with the RAF, who had given him leave for his trip. He and his wife will leave Sydney on Saturday and the Tiger Moth will follow later by sea freight.

Shopkeeper foils bandit

GREENVILLE, S.C. (AP) — A 33-year-old woman disarmed a young knife-wielding bandit Wednesday and held him at gunpoint until police arrived at the convenience store she operates.

B.C. can no longer afford it, chief forester says

No more forest parks?

No more forest land should be set aside for parks in B.C., Ted Young, the province's chief forester, said Tuesday.

Young, head of the government's forest service, told the annual meeting of the woodlands section of the Canadian Pulp and Paper Association in Montreal that B.C. "can no longer afford to set aside huge tracts of land for single-use preservation."

"I am referring to parks, wilderness areas, etc.," Young said. A copy of his speech was distributed in advance.

"Not only can we no longer afford to do so, but such luxury is absolutely unnecessary. We have not only 10 million acres in parks already but . . . a further 27 million acres in alpine forest and scrub timber.

"These 27 million acres form the greatest natural recreational playground imaginable. Do not forget there is a further 54 million acres in barren, alpine and swamp. I maintain that British Columbia already has 91 million acres of wild land that will never be touched by logging or industrial activity, except possibly a little mining.

"There is sufficient untouched wild land that all animal species should be secure if wise game regulations and management is practised."

Young gave the speech when Forest Minister Tom Waterland was unable to travel to Montreal. Waterland was unavailable for comment on whether he agreed with Young's remarks and on whether they constituted government policy.

The head of the forest service's information division, Hugh Lyons, said in Victoria Tuesday that he didn't know if Young was articulating government policy in the Montreal speech.

"That's what Ted said, and if that's what he said, he's the chief forester," Lyons said.

Asked if he agreed with Young's comments on parks,

Page 2-Forest

Duty

From Page 1

right," it would be hard-pressed to muster logistical and supply contingents. More than 1,100 Canadian troops already are deployed in Middle East peacekeeping.

As a result, Barton said, the prime minister made clear that it "was not feasible" to undertake any major commitment in southern Lebanon—scene of an Israeli invasion a week ago conducted in response to Palestinian terrorist actions.

Barton said there were indications during the meeting that Canada may be asked to provide some short-term help in moving UN troops and supplies through Beirut, the Lebanese capital.

"Apart from that . . . I don't see any immediate Canadian participation."

Still, Barton added, the situation remains unsettled—consultations as to which countries will be involved continued—and that "events could change quite rapidly."

Barton said Trudeau made the point that Canada is interested in seeing new countries get involved in the latest UN peacekeeping effort "because we think that strengthens peacekeeping."

Canada has participated in every peacekeeping and UN truce observation force since the international body was established after the Second World War.

But, Barton said, current Canadian peacekeeping commitments in the Middle East "are so great that, along with other logistical commitments that we have elsewhere, it would be difficult for us to lend a hand except on a short-term basis, drawing from existing forces on a temporary basis.'

Barton echoed statements earlier in the day by External Affairs Minister Don Jamieson, who told the Commons it is unlikely Canada would be asked to take part in the UN Interim Force in Lebanon (UNIFIL).

Jamieson described this as welcome news because it would help spread the burden of peacekeeping.

Russia launches save-fuel drive

MOSCOW (UPI) — The Soviet Union, the world's largest oil producer, this week sounded a call for energy conservation that may mark the start of a major national campaign promoted by President Leonid Brezhnev.

The official Communist Party daily *Pravda* reported Tuesday that leading Soviet officials, engineers and designers were summoned to a special meeting Monday at Communist Party Central Committee headquarters.

Pravda said that Politburo member Andrei P. Kirilenko—citing an unpublished speech Brezhnev made to a Central Committee plenum on Dec. 13—called for rapid development of lighter and more efficient engines.

"Kirilenko also put forward the task to spread wide the movement for an economic and thrifty attitude toward the use of fuels and oil in all branches of the economy," Pravda said.

Western diplomatic sources said the fact that the Central Committee was taking up and publicizing such a specific low-level concern as engine efficiency would give a push to the energy conservation campaign taking shape in the Soviet Union.

On March 13, a Central Committee meeting passed a resolution directing a national energy conservation effort.

In the last week, *Pravda* and *Izvestia* have given increasing coverage to energy conservation successes and failures.

The Soviet Union is the world's largest producer of oil. In 1976, it pumped 3.82 billion barrels of oil from its wells, compared with 3.05 billion barrels produced by Saudi Arabia and 2.97 billion by the United States.

Western intelligence analysts forecast a levelling off of Soviet oil production in the next few years while unchecked growth of energy consumption could eat up surpluses by the late 1980s.

On March 1, the Soviet government abruptly doubled the price of gasoline from 65 cents a gallon to $1.30 a gallon.

Alberta's surplus impressive total

EDMONTON (CP) — Alberta's total accumulated operating surplus to the end of 1977, combined with the Heritage Savings Trust Fund, equals almost one-half the federal deficit of $8.8 million disclosed last month by federal Finance Minister Jean Chretien.

Two interim reports released Tuesday show that the $4 billion total is also about $200 million more than the provincial government needs in order to pay its bills for the 1978-79 fiscal year.

Figures released in the third-quarter investment report of the Heritage Fund and the operating statement for the government's first nine months of expenditures in 1977-78 do not include all the government's anticipated wealth.

An increase of $697.2 million during the three-month periods ending last Dec. 31 is shown in the Heritage Fund report from Provincial Treasurer Merv Leitch. This brings the fund to within $500,000 of $3 billion. Oil and Natural Gas royalties for the current quarter have not been added to the fund.

The nine-month operating statement from provincial auditor Douglas Rogers shows a surplus to the end of 1977 of almost $151.7 million. Added to past years of excess funds there were almost $945.8 million in the surplus account.

That figure represents the actual cash the government had in its vaults on that date and does not reflect substantial amounts owed but not yet paid.

The 1977-78 third-quarter surplus compares to a $164-million deficit at the same time a year ago. Despite that early deficit the province recorded a surplus of $498.4 million by the end of March 1977.

This year, the $151.7-million is the first portion of an expected budget surplus of $691 million. After $44 million in non-budget items are paid, the surplus for 1977-78 is expected to be $647 million.

During the three-month period covered in the Heritage Fund report, $4.7 million was loaned to New Brunswick, $55 million was invested in Alberta Housing Corporation debentures and $63.8 million was placed in Alberta investments. Almost $27.5 million was poured into on-going capital projects during the quarter.

Elephant rates soft treatment

MILWAUKEE (UPI) — How do you treat a full grown African elephant that weighs five tons and has two sore feet?

Very carefully.

Koa has arthritis in her right front foot and an abcess above the toenails on her left rear foot. Fortunately for her "doctors" at the Milwaukee County Zoo, Koa is a gentle soul, and the keepers deliver their treatments with tender, loving care.

"And caution," added Dick Pollnow, supervisor of pachyderms, in case she decided to stomp on her benefactors.

The zookeepers pour hot water on her feet daily and she loves it, said Pollnow. The heat eases the arthritis and helps bring the abcess to a head.

A zookeeper runs a handful of salve over the abscess at the end of each day; a cup of sulfa and organic iodide powder is mixed with the grain Koa eats at night, along with three tablespoons of an aspirin-like substance to lessen her discomfort and pain.

She even has stood still for shots as a huge needle punctured her tough hide to deliver 14 ounces of pencilin into her system.

The big test is still to come, said Pollnow, who doesn't know if Koa will stand still if a knife must be used to open the abscess.

"Of course, I'm hoping the abscess will break by itself," Pollnow said. "We're been treating it for about a week, and it will be another week to 10 days before a decision is made whether to use a knife."

Carter

From Page 1

over by the brutal, cowardly attack," Carter said in reference to the Arab terror raid — and quickly balanced that with a veiled reference to the Lebanon invasion.

"Hundreds of lives of have been lost and tens of thousands are homeless," he said. "We hope and pray for peace to transform lives."

As Begin stood by unsmiling, the president also struck glancing blows at two other disputes central to the current U.S.-Israeli discord — noting that the United States has been trying mediate a peace settlement based on UN Security Council resolution 242, and saying that, "militarily, Israel is at the strongest point in her history."

Forest parks

From Page 1

Lyons said: "I don't think I should tell you that, not at this point. He (Young) is the one who sets the policy and, as far as I'm concerned, I just follow his policy."

Sierra Club spokesman Bob Nixon said Tuesday in Victoria that "I can't believe Young is so out-of-tune with current thinking in forest management.

"It sounds to me like he's trying to avert public attention away from the problems in the forest industry, and a rational discussion of those problems.

"The parkland issue is a red herring. The only parks now that are inviolate are Class A parks.

"Young is not prepared to take public lands, under tree farm licenses, into a rational public review procedure whereby the public would have the opportunity to scrutinize the allocation of timber resources.

"As I understand it, at the present time, timber is not being allocated in a rational manner based on sustained yields. The present method is too political."

Young said forest management was a key to maintaining a healthy industry in the province.

"I have been assured that the provincial government will be making a healthy provision for intensive management in this year's budget," Young said.

He said: "Forest expenditure pays off in the main in the long not the short run, and therefore the base on which forestry is practised must be secure and inviolate."

As well, he said, the number of staff in the forest service had to be increased.

Young said it would take about 12 years at current rates of replanting for B.C. to catch up with the backlog of denuded areas.

He said "reforestation must receive top priority."

The Weather

March 22, 1978

Clear, some cloudy periods. Winds light. Tuesday's precipitation: nil. Sunshine 9 hours 6 minutes. Recorded high and low at Victoria airport 16 and 4. Today's forecast high and low 15 and 5. Today's sunrise 6:13 sunset 6:29. Moonrise 4:41 p.m. moonset 5:12 a.m. Thursday outlook: cloudy.

East coast of Vancouver Island — Clear, some cloudy periods. Winds light. Tuesday's precipitation: nil. Recorded high and low at Nanaimo 17and 3. Forecast high and low 16 and 4. Thursday outlook: cloudy.

West coast of Vancouver Island — Clear with cloudy periods. Winds mainly light. Forecast high and low at Tofino 13 and 3. Thursday outlook: cloudy with showers.

North coast of the Mainland — Sunny becoming cloudy in the afternoon. Winds light becoming brisk easterly. Forecast high and low 8 and 0. Thursday outlook: cloudy.

Extended outlook, Friday through Sunday — Chance of a little rain at times. Temperatures near or a little above normal. Highs 9 to 14. Lows —1 to 6.

READINGS

	Max.	Min.	Precip.
Thunder Bay	4	— 4	4.0
Halifax	6	— 8	1.0
Charlottetown	5	—12	—
Montreal	0	— 7	22.0
Ottawa	0	— 8	19.0
Toronto	5	00	13.3
North Bay	0	— 5	—
Thunder Bay	4	— 4	4.0
Kenora	2	— 7	2.5
Winnipeg	6	— 2	—
The Pas	6	— 5	—
Churchill	—15	—29	—
Brandon	5	— 5	—
Regina	5	— 3	—
Saskatoon	7	— 3	—
Prince Albert	6	— 5	—
North Battleford	7	— 1	—
Swift Current	5	— 1	—
Medicine Hat	6	— 1	—
Lethbridge	7	3	—
Calgary	4	— 1	—
Edmonton	6	1	—
Cranbrook	15	2	—
Castlegar	18	— 1	—
Penticton	14	00	—
Revelstoke	7	1	—
Princeton	15	1	—
Vancouver	12	6	—
Prince Rupert	7	— 1	—
Terrace	10	— 3	—
Stewart	6	00	0.7
Port Hardy	10	5	1.4
Comox	14	4	—
Prince George	7	— 4	—
Mackenzie	7	— 9	—
Blue River	11	00	0.6
Kamloops	16	1	—
Dawson City	— 3	—10	0.4
Whitehorse	3	— 4	—
Fort Nelson	— 3	—12	—
Fort St. John	6	— 3	—
Peace River	4	— 3	—
Yellowknife	—16	—22	0.6
Inuvik	—18	—34	—
Seattle	17	8	0.5
Spokane	17	2	—
San Francisco	17	13	5.6
Los Angeles	20	15	1.5
Phoenix	29	18	—
Las Vegas	25	15	—
Chicago	8	3	—
New York	15	3	—
Miami	25	21	—

TIDES AT VICTORIA
(Tides listed are Pacific Standard Time)

	Time	Ht	Time	Ht	Time	Ht	Time	Ht
	H M	Ft.	H M	Ft.	H M	Ft.	H M	Ft.
23	0215	7.5	0800	5.1	1345	7.5	2020	4.0
24	0235	7.7	0855	4.4	1445	7.4	2050	4.3

TIDES AT SOOKE

	Time	Ht	Time	Ht	Time	Ht	Time	Ht
	H M	Ft.	H M	Ft.	H M	Ft.	H M	Ft.
23	0115	7.7	0725	4.8	1245	8.0	1930	3.7
24	0140	8.0	0805	4.2	1345	7.9	2010	4.1

TIDES AT FULFORD HARBOUR

	Time	Ht	Time	Ht	Time	Ht	Time	Ht
	H M	Ft.	H M	Ft.	H M	Ft.	H M	Ft.
23	0420	9.8	1015	5.6	1610	9.2	2210	4.5
24	0445	9.8	1050	4.9	1705	9.3	2255	4.8

The finest hotel in mid-town Vancouver.

★ clean, large rooms
★ free covered parking
★ indoor pool
★ 2 movie theatres
★ across from the Medical Centre
★ a stroll to City Hall

COMMONWEALTH'S Holiday Inn VANCOUVER-BROADWAY
711 West Broadway Ave. & Heather St.
Vancouver, B.C., V5Z 3Y2.
(604) 879-0511
For free Holidex® reservation service and a guaranteed room rate at any Holiday Inn, call toll free
1-800-268-8811

STEWART & HUDSON
BUILDING SUPPLY CENTRE

Fences! Fences! Fences!

4' High Log Cabin Rail Fence

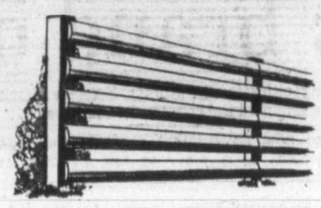

This fence utilizes 4"x4" utility cedar posts, 8' log core slabs and galvanized nails. ..... 99¢ ft.

4' High Solid Cedar Fence

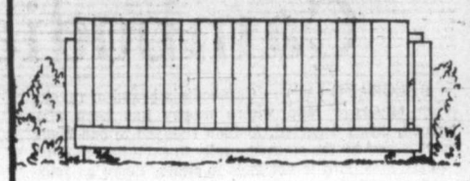

For Maximum privacy this fence includes 4"x4" utility cedar posts, 2"x4" rails, 1"x8" cedar ranch panels, and a 1"x12" cedar kick plate. ..... 1.49 ft.

3' High Bevelled Solid Fence

This fence includes 4"x4" utility cedar posts, 2x4 utility rails and ¾" x 10" bevelled cedar siding ..... 99¢ ft.

4' High Board to Board Fence

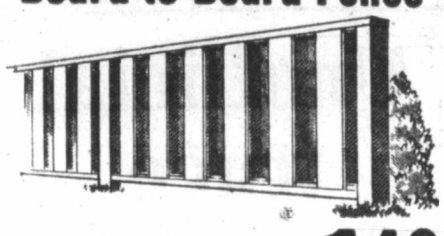

Providing a finished appearance on both sides this fence includes 4x4 cedar posts, 2"x4" rails and 1"x6" hemlock boards ..... 1.49 ft.

Utility Rough Cedar

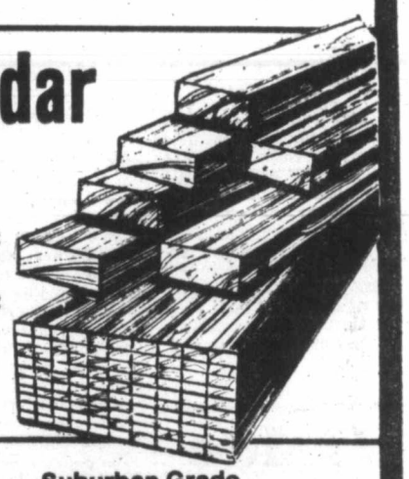

	1"x6"	1"x8"	1"x10"
4'	Ea. 39¢	Ea. 49¢	Ea. 69¢
5'	Ea. 59¢	Ea. 74¢	Ea. 99¢
6'	Ea. 79¢	Ea. 99¢	Ea. 1.39

2" Thick Concrete PATIO STONES

10"x20"	Ea. 79¢
12"x24"	Ea. 1.29
16"x24"	Ea. 1.59
20"x20"	Ea. 1.69
24"x24"	Ea. 2.59

Suburban Grade RANCH PANEL SHORTS

	1"x6"	1"x8"	1"x10"
3'	Ea. 29¢	Ea. 39¢	Ea. 49¢
4'	Ea. 49¢	Ea. 59¢	Ea. 69¢
5'	Ea. 65¢	Ea. 75¢	Ea. 85¢

White or Brown Aluminum Downspout, Gutter and Fittings

4"x10' Gutter	Ea. 4.50
2"x3"x10' Downspout	Ea. 3.95
2"x3" Elbows	Ea. 90¢
Corner Mitres	Ea. 2.50

Slip Joints Ea. 70¢ End Caps Ea. 60¢ Gutter Hangers Ea. 15¢

Untrimmed Mill Run Fir Hemlock 2"x3"x8' Ea. 69¢

4"x4" Utility Cedar Posts 5' Ea. 1.69 6' Ea. 1.99

STUDS Economy Grade 2"x4"x92¼" Ea. 49¢

Random Length CEDAR SIDING
⅞"x10" Suburban Siding ft. 14¢
1½"x10" Forest Siding ft. 21¢

CHARGE ACCOUNTS
400 GORGE RD. EAST 386-3211
OPEN 7:30 a.m. to 5:30 p.m. INCLUDING SATURDAY
Prices effective 'til March 28/78 or while stocks last.
CHARGEX
3.21

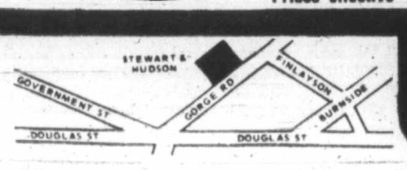

STEWART & HUDSON
BUILDING SUPPLY CENTRE

—AP

Spring chills

Huge chunks of ice from Platte River, southwest of Valley, Neb., surround farmhouse and buildings. Ice blocks battered dikes and levees, releasing flood waters which had been caused by jams and spring thaw.

Black leaders join Rhodesian cabinet

SALISBURY, Rhodesia (UPI) — Prime Minister Ian Smith and three moderate black leaders Tuesday formed the interim government that is to ease Rhodesia toward black majority rule by the end of the year.

Bishop Abel Muzorewa, Rev. Ndabaningi Sithole and tribal chieftan Jeremiah Chirau were sworn into the cabinet in ceremonies conducted at Smith's "Independence House" residence.

Together, they officially formed the Executive Council that is to govern Rhodesia until the transition to black majority rule Dec. 31.

After the ceremonies, Smith and the three black leaders met to work out the details of the ministerial cabinet they will form next week to complete the machinery of the interim government established under terms of the majority rule agreement signed March 3.

They decided the new cabinet would have 18 ministers and that the chairmanship of the four-man executive council would rotate every four weeks, with Smith talking the chair first. He will be followed by Chirau, Sithole and Muzorewa.

To conform with existing laws, the three black politicians were sworn in as ministers-without-portfolio — and had to swear allegiance to Rhodesia under the terms of its 1969 constitution.

Asked how he felt about swearing allegiance to Rhodesia, Muzorewa replied: "a bit uneasy except that is something that we have to do to reach our goal."

tlement" signed by Smith and the three blacks has been strongly crticized by the United States and Britain for excluding the black nationalist Patriotic Front.

The swearing-in ceremony was conducted against the background sounds of artillery being fired by army recruits training for anti-guerrilla fighting nearby.

Rev. Patrick Murindagomo, Anglican suffragan bishop of Rhodesia's Mashonaland Province, administered the oaths of allegiance to the three black leaders.

Conference Board sees lingering unemployment

Growth trends moderate

OTTAWA (UPI) — Canada's economic growth may be a moderate 4.5 per cent in 1978 while unemployment will remain above eight per cent and inflation will top 7.5 per cent, the Conference Board in Canada forecast Tuesday.

"Although the expected performance ... shows an improvement over the record of the past several quarters, economic growth will still fall short of its potential," said Dr. Lawrence Murphy.

"Consequently, the unemployment rate is forecast to remain above the eight- percent level throughout 1978."

The Conference Board said consumer prices were expected to rise by 7.5 per cent. "However, between the end of 1977 and the end of 1978, the rate of increase should be closer to 6 per cent."

The independent research and analysis organization forecast a 4.5-per-cent increase in real gross national product in 1978, following a seasonally adjusted annual rate of 3.2 per cent in the fourth quarter of 1977.

In its first quarterly forecast for 1978, the board said it appeared there would be a "significant improvement" in the nation's trade balance in 1978 and that would provide the basic economic stimulus.

It said continued recovery of the U.S. economy and depreciation of the Canadian dollar would spur "rapid export growth," while a weakness in domestic demand and the higher cost of imported goods would lower imports.

It said the improved trade balance would lead to "substantial improvement" in the nation's international payments position. "In constant dollar terms, Canada's net export position will improve by nearly $900 million in 1978."

A rise of 4.2 per cent in personal spending would be "generally supportive" of economic growth, but business investment would increase by only one per cent, it said.

It said the outlook for prices and wages was "more favorable," with a forecast hike of about seven per cent in this final year of government controls, as compared with a 9.6 rise in 1977.

It said real government expenditures were expected to increase by 2.9 per cent, running the government sector deficit to more than $6.5 billion this year.

The Conference Board is a private research and analysis organization supported by more than 700 members, including business firms, government departments and agencies, labor unions and industry and trade associations

Terror rampant in Addis Ababa

LONDON (AFP) — The *Times* reports that the streets of Addis Ababa are strewn with the victims of officially-inspired assassinations.

"Red terror openly incited by the Ethiopian government has gone through Addis Ababa like a fury," a *Times* correspondent wrote in a front page report.

At times, a note may appear next to a corpse saying: 'Sorry, this killing was due to a mistaken identity.' "

A number of the victims were young people killed in front of their parents "as an example," it says.

The city is divided into 300 subdistricts, each with a prison and armed guards roaming about with authority to kill. "If each subdistrict has only eight to 10 armed guards, this makes a total of some 3,000 authorized killers," the report says.

Less than a fortnight ago, the *Times* report says, armed men entered a mosque and fired indiscriminately around them, killing at least 25 persons.

Island Saw Co.
617 Chatham Street 385-5500

Interested In Working Overseas?
JOIN CUSO INFORMATION NIGHT
Thursday, March 23, 7:30 p.m.
Green Room, Commons Block
University of Victoria
Everyone Welcome.

SALES SLUMP?
Don't just sit there hoping! . . . an inexpensive mailing can change slump to jump! We'll put it all together for you under the sign of
IDEALETTER SERVICES LTD.
2524 Government St. 382-9296
(across from the Rosebud Bakery)
3-18x

Gentlemen's SLACK SALE

Quality such as Keithmoor, Tailors Bench, Stylemaster, and Mr. Leggs.

ALL 25% to 50% OFF

SHIRTS TWO!

Never before have we had such a fine selection of sport and dress shirts— at

2/ for the Price of ONE!

CHARGEX *Alterations extra.* master charge

COUVELIER
Fitting Room MAYFAIR MALL 382-4421
Fine Apparel 1010 BROAD ST. 382-3312
3-18

Chevette $3,941.*

18 additional standard features, yet nearly $200 less than last year's car with the same equipment.

When we designed the new Chevette, we made a great little car even better. Because this year's Chevette Hatchback Coupe has 18 additional standard features. Some were formerly extra-cost options. All are now included as standard equipment.

Slide behind the wheel of a nimble new Chevette Hatchback Coupe and you'll discover reclining bucket seats, AM radio, sport steering wheel, console, swing-out rear windows, cigarette lighter, glove box lock, right hand door dome light switch and a color-keyed instrument panel — all standard equipment.

Outside, Chevette looks snappier than ever with whitewall tires, bumper rub strips, body side mouldings, deluxe grille, wheel trim rings, chrome headlight bezels and bright hood edgemoulding. All standard.

Tucked under the hood is an efficient 1.6 Litre overhead-cam L-4 engine with 4-speed manual transmission. Standard. And here's the best part: even though you get more, you pay less. Based on manufacturer's suggested retail prices, the price of a Chevette Hatchback Coupe is $199.60 less than last year's model with the same equipment.

Visit your Chevrolet dealer today and discover the better-than-ever Chevette. It's a lot more car for a lot less money.

*Manufacturer's suggested retail price for the 2-door Hatchback Coupe. Freight charges, provincial sales tax and licence are extra. Dealer may sell for less.

A lot more car for a lot less money.

Chevrolet GM

Colonist

Comment

WEDNESDAY, MARCH 22, 1978

A distant disaster and nearby shores

THE WORST oil tanker spill in history is pushing thick crude onto the French coast and it will be an even greater disaster if Canada cannot learn from the lessons offered to us free by this tragedy.

As much as 230,000 tons of crude oil are painting the coast of Brittany. Is there anyone who believes the same monster volume of black poison could not as easily be shoved onto the shore at Gordon Head or Metchosin or Bazan Bay or Sooke — or all of them together?

The entire story of the tanker Amoco Cadiz has yet to be told but already there are some obvious questions we should be asking ourselves.

Reports to date are that the incident began when the steering gear of the giant tanker failed. What help is at hand in our narrow waters when the same sort of failure occurs?

There are also reports that towing of the Amoco Cadiz was delayed while her skipper and the German towboat master called by the tanker to the scene argued terms of salvage and limits of liability. The argument was taken out of their hands when the weather worsened and the tow line parted.

Salvage rates in such critical situations are certainly the sort of issue which can be settled — by law if necessary — in advance or later. What salvage rules prevail if the same situation arises a few miles off Brotchie Ledge?

The Amoco Cadiz did not ask French naval headquarters in Brest for emergency aid until the tanker was already aground. What regulations govern the actions of masters in our waters who find themselves in emergency situations? Are the rules known and clear to all skippers and are there sufficient penalties to ensure they are followed?

After the Amoco Cadiz broke in two on the rocks, pumping equipment was assembled in hopes of salvaging the crude in an undamaged tank. But with pumps ready, came a delay of several days for rocks around the wreck to be charted so small tankers could be brought alongside.

Are our charts good enough to avoid that problem? If not, is anything being done about it?

Whatever happened to the Amoco Cadiz could happen — and probably will — to a similar vessel in the Strait of Juan de Fuca sooner or later. Federal authorities have a golden opportunity to take specific steps in advance. Are they, and if not, will they?

Six a day

NUCLEAR BOMBS make such a big bang and we are so little. What can we do about disarmament?

Consider what we're up against even trying. Six countries now have nuclear weapons and 30 more, including Canada, could make them. The 12,000 strategic nuclear warheads just in Europe.

Nuclear weapons continue to be made at an estimated rate of six a day. The Russians, the Americans, the British, the French, the Chinese have them poised for instant use in silos, in planes and submarines. It takes a team of just two people to launch some of these missiles. Is any safety system made by men fail-safe?

If the trend in amassing nuclear arms continues, what do you think chances are they will eventually be used?

If they are used, what do you think chances are of your survival?

If you had just a single wish for the world, would it be for disarmament? But what can anyone really do?

The United Nations has scheduled a special session on disarmament, to begin in New York May 23. Here in Victoria, as in many communities, there is an organization called the Ad Hoc Coalition on Disarmament which is trying to stimulate public awareness of ever-growing nuclear armaments. The coalition wants people to let their federal government know how they feel about it.

Suppose people everywhere let their governments know how they felt about it, in terms which couldn't be ignored. Just suppose.

Paul Hellyer

Persistency saves lives, land and money

OTTAWA — Just in case some of you have been depressed by the constant barrage of bad news, here are some items that may cheer you.

The moral in each case is that persistent effort can pay off in saving lives, the environment and money. And that's not a bad combination for a "good news" column.

Most dramatic has been the reduction in deaths on the highways since the first federal-provincial co-operative program on road safety began in 1974.

The previous year there had been 6,706 fatalities across Canada. By 1976 the number had dropped to 5,262 — the first downward trend in the history of Canadian motoring.

Preliminary figures for 1977, the fourth year of the program, estimate that 5,200 people died — a decrease of about two per cent in the rate from 1976.

The success is attributed to better seatbelts, more people wearing them, lower speed limits, highway improvements and more "crash-worthy" vehicles on the road.

The curve is expected to turn upward again soon, however, unless new measures are taken. Possibilities include increased emphasis on pedestrian and child safety, seatbelts and roadside breathalyzer tests.

Alcohol abuse remains a major element in about 40 per cent of driver fatalities.

Saving our rivers and lakes is also of critical concern.

And Environment Minister Len Marchand advises that in one area, at least, he has significant improvement to report.

The mercury pollution of liquid effluents from Canadian chloralkali plants has been reduced to less than one per cent of the 1970 level.

A recent report published by the Environment Protection Service shows mercury loss down from an estimated 148,000 pounds in 1970 to less than 1,000 pounds in 1975.

Finally, although the federal government's fiscal restraint program doesn't appear to have made much of an impact on the total budget, Treasury Board President Robert Andras reports noteworthy progress with some of the smaller items.

Banning government first-class air travel except for security, medical or emergency reasons, reduced the number of first-class flights from 681 in the last quarter of 1975 to 99 in the third quarter of 1977.

Monitoring government use of taxis resulted in the cost for one department falling from about $80,000 in 1975-1976 to $27,000 in 1976-1977. (Other departments take note).

Postponing the purchase of new cars and buying smaller ones saved about 7.5 per cent despite an 8.5 per cent increase in prices. Gas consumption plummeted 29 per cent while running costs of the compacts were 43 per cent less than for full-size sedans.

Furniture purchases dropped to $3.5 million in 1977 from $6.6 million in 1975 following a decision to use up existing inventories and to restrict the issue of new furniture to the level of staff increases.

And the annual growth rate for photo-copying equipment fell to 6.2 per cent from 69 per cent. (If this reduction had occurred sooner there might not be so many copies of RCMP top secret documents floating around).

These examples show what can be done. Let's hope the "disease" spreads on a broad front.

Copyright, Toronto Sun Syndicate

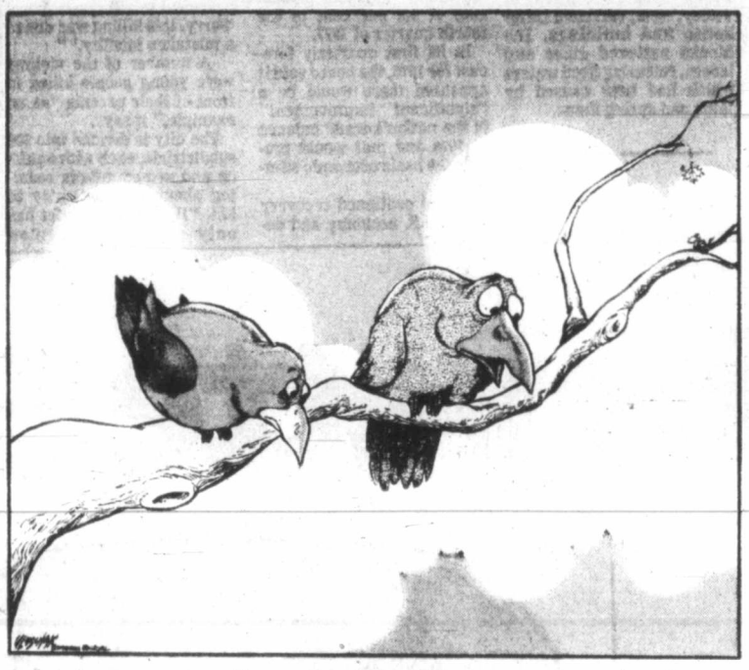

"There goes a Canadian — I understand they're an endangered species."

Americans remain keen on family way of life

By STEWART McBRIDE
Christian Science Monitor

CAMBRIDGE, Mass. — Despite rising divorce rates and falling birthrates, the American family is here to stay, say two noted family researchers.

Kenneth Keniston, Massachusetts Institute of Technology professor of human development, and Mary Jo Bane, Harvard associate professor of education, agree that although most Americans now reject the traditional nuclear family, the institution of marriage and child-rearing remain strong, as do the emotional ties among family members.

The two professors delivered their remarks at a recent Cambridge Forum on "Families in the Year 2000."

Demographers predict that 30 to 40 per cent of the marriages contracted today will end in divorce, but remarriage rates are remarkably high, said Dr. Bane. Today 80 per cent of the women divorced in America remarry within five years.

"It is not marriage per se but their partner that they disagree with. Even if Americans have two marriages, one of them is unlikely to last a long time," she added.

Although the birthrate in the U.S. continues to plummet and more couples delay having children until their middle or late 20s, statistics show that most young married American adults want children. According to Dr. Bane, 90 per cent of the adult American women polled in 1976 said they expected to have at least one child. A majority expected to have more than one.

Most Americans do not, and will not, grow up in the traditional nuclear family with a father who works and mother who stays home to raise the children, says Dr. Keniston, author of the recent book "All Our Children: The American Family Under Pressure."

The U.S. will continue to see more single-parent families, more adopted children, and more working mothers.

Professors Keniston and Bane further agreed that the major change within the American family will come in the continuing redefinition of roles between men and women. More women will become breadwinners; more men will become "househusbands" or at least play a larger role in child-rearing. "Women won't stand for it any other way," said Dr. Bane.

According to Dr. Keniston, more than half the American women in the labor force have school-age children, and more than one-third have pre-school-age children. Despite the continued shift of traditional roles of husband as breadwinner and wife as child-rearer, he doubted that American adults would become increasingly androgynous.

"Women will continue to bear the larger share of child nurturing because of their biological relationship to small children," said Dr. Keniston.

Working women have come under attack during periods of high unemployment because of the myth that women take jobs primarily to buy luxuries that they or their families could not normally afford, said Dr. Keniston.

On the contrary, he states: One-third of all women who work are heads of households and most of the other women take jobs to bring their family's income to the average standard of living.

Among other myths exposed during the discussion were: first, that fewer children are raised by their grandparents than in the "old days"; second, that children without brothers and sisters are deprived.

Dr. Bane said that those who grow up as the "only child" receive more attention and often develop more acute social skills than those raised in large families.

In addition to increased longevity producing more three-generational families, Dr. Keniston claims that grandparents are playing an increasing role in child-rearing. He says that when asking who takes care of children while their parents are working, surveys show half of the children are cared for by relatives, often grandparents.

According to Dr. Bane, new statistics show — contrary to reports of neglect to the elderly — about two-thirds of "old and frail" Americans are cared for by their own families rather than institutionalized in nursing homes.

The role of government policy in the development of the American family should not be overlooked, says Dr. Keniston. The structure and development of the family is directly, athough sometimes inadvertently, effected by public policies involving welfare, food vouchers, income taxes, and even highway construction.

When it comes to a federal family policy, Dr. Keniston says Washington has three choices: neglect ("let families fend for themselves"); interference (provide governmental services that should be offered by the family); and support ("bolstering family choices . . . and putting the final trust with the people themselves").

The MIT professor pointed to a "peculiar alliance" jelling between political right and left in protecting family development from "government interference."

Says Dr. Keniston: "It's a pity that family has been a conservative issue. Families and children are too important to be left just to conservatives."

Gwynne Dyer

Why the Soviet campaign against the neutron bomb

LONDON — If your only source of information were Pravda and the main evening news on Moscow television, you would now believe that the entire world is in open revolt against the "super-capitalist" neutron bomb.

America's proposed new weapon, it would seem, has mobilized the "broad masses of peace-loving people" in every country against this "cannibalistic nuclear device that kills people, but leaves property intact."

The Soviet propaganda campaign has become shriller by the month. In early January President Brezhnev wrote to leaders of all the main NATO countries, warning that the neutron bomb jeopardized detente itself. When Britain's Prime Minister Jim Callaghan supported the weapon openly last month, he was attacked for "pushing the world to calamity."

The propaganda has not worked, however. The U.S. will probably announce its decision to go ahead with production of the neutron bomb in the latter part of April, although it will still require congressional approval.

The neutron bomb is essentially a tiny atomic bomb, with almost all its blast effects suppressed, and the energy converted instead into deadly short-range radiation. It is not really a bomb: it is designed for use in artillery shells and Lance tactical missiles, and is intended for battlefield use against dispersed Russian tank formations.

It kills the tank crews in-

side their armor by direct neutron radiation that destroys the brain. There is no long-lasting radioactive fallout, and the blast is equivalent to only a few hundred pounds (kg) of conventional high explosive.

By contrast, existing "tactical" nuclear weapons have an explosive power of 20-50,000 tons of TNT. They won't disable any more tanks than a neutron bomb (since tanks are largely blast-proof), but they will destroy buildings and kill unprotected civilians over an area very many times larger. There are now about 12,000 of these older "tactical" nuclear weapons in Europe.

The largely unspoken assumption behind the neutron bomb is that NATO would be the first side to use nuclear weapons if the Soviets attacked Western Europe. They are seen as the only way to counterbalance the Warsaw Pact's 3-to-1 superiority in tanks. But that means using tactical nuclear weapons over West Germany, and there is no point in defending people if the means of defence kills them.

The real reason for the Russian campaign against the neutron bomb is that the Soviet Union, all by itself, owns 40 per cent of all the tanks in the world. Its whole strategy of rapid offensive warfare is built round them. A weapon that challenges the survivability of tank formations on the battlefield is very bad news for the Soviet Army.

The propaganda circus about the "property bomb" is balderdash, but the neutron bomb does raise a serious issue. For many years people have been concerned to maintain the "firebreak" between conventional and nuclear weapons. It is the only clear point of decision in an escalating military confrontation: once you have used even the smallest nuclear weapon, there is no other obvious stopping place until you get up to the city-killers.

Because the neutron bomb does so little damage, it would be much easier to decide to use it. But it is a nuclear weapon, and once it is used you have crossed the "firebreak." Many experts argue that therefore it should not be produced.

The best solution, obviously, would be an ability to stop massed Russian tank formations without resorting to any kind of tactical nuclear weapons. It is therefore worth considering the extremely rapid advances in conventional weapons technology and, in particular, a new "area fire weapon" recently developed by the West Germans.

It is called the BD1, and is basically a huge bomb dispenser, designed to be slung under a Phantom or Tornado aircraft. As the pilot flies over his target, the dispenser sprays out thousands of small bombs, obliterating everything — including heavy tanks — caught in the pattern.

The pattern can destroy everything within an area of ¾ square mile. In other words, it can do everything a neutron bomb could, without crossing the nuclear threshold.

Erma Bombeck

It's no use for me to diet. I know that now.

All those years when my knees rubbing together whispered "No, no," but there was a "Yes, yes" in my mouth, I fought the battle.

All those years when I lost 10 pounds every Monday (five in my neck and five in my bust), I hung in there.

All those years when I embraced cottage cheese as a formal religion, I gave it my all.

But after yesterday, I have to admit, I'm beaten. I'm fighting the battle alone.

It started in the morning when I faced the refrigerator with my hand over my heart and once again pledged allegiance to hunger. I poured myself a half glass of tomato juice mixed with half a glass of buttermilk and tossed it down. I felt virtuous.

At lunch, I threw down a cup of bouillon and pretended celery was wicked.

I had dinner ready to serve by 3:30 in the afternoon. It was well-balanced and would be totally satisfying. Broiled fish, an oil-free salad, asparagus and an apple.

At 4 p.m. I looked at the dinner again. It looked pale, so I surrounded it with a fruit salad with cocoanut in it.

At 4:30, with nothing to do, I rolled out a pan of biscuits to pop into the oven.

By 5 the asparagus looked naked without a sauce, so I opted for a Hollandaise.

By 5:30 I was furious. How dare my husband be late and force me to obesity? I added potatoes to the meal.

By 5:45, as I stood watching the driveway, I got a horryifying feeling. How could you possibly serve dry whipped potatoes? I added a pan of gravy.

By 6 the fish looked terminal. I decided to get my husband's mind off the small main course by giving him a robust appetizer. I rolled out those little butter, cheese and flour things stuffed with olives and popped them in the oven.

By 6:15 I had sliced the apples and covered them with a pie.

At 6:30 my husband walked into the kitchen. "I'm home!" he shouted brightly.

"You animal! You don't care about other people at all. How they look. How they feel about themselves. If I go to my grave with pantyhose around my hips, let it be on your conscience!"

He pretended he didn't know what I was talking about.

Copyright, Field Enterprises, Inc.

The Daily Colonist.

1858 1978

Published every morning except Monday by The Colonist Publishers at 2621 Douglas Street, Victoria, B.C., V8W 2N4, a division of F. P. Publications (Western) Limited. Second class mail registration number 0516. All undelivered copies or any notices respecting changes of address are to be sent to the above address. Member Audit Bureau of Circulation.

RICHARD BOWER
PUBLISHER AND EDITOR-IN-CHIEF

LLOYD BAKER
ASSOCIATE EDITOR

FRED BARNES
MANAGING EDITOR

GORDE HUNTER

one man's opinion

NOTES TO YOU. . .

Write a piece on the most recognizeable people in Canada, British Columbia and Victoria and expect some reaction. One caller wants to know how I could possibly leave George Pearkes out of either the Victoria or B.C. listings. Agreed, a bad error — Pearkes would easily qualify in both categories. Another wanted to know how come Gordie Howe was left off the national list and yes, I admit the native of Floral, Sask., would be recognized in almost any Canadian community you can name. Still another said that Ontario premier Bill Davis should have been included. Reject that one — Davis could walk the streets of our town in almost total anonymity. Also rejected, the contention that CBC newscaster Peter Kent would be in the top ten. Kent has one of those faces that blend in with the woodwork — he would go unrecognized by many even in his own home town. . .

◆ ◆ ◆

WRITING, as I was a moment ago, about former Lieutenant Governor George Pearkes, brings to mind the guessing game going on re a successor to Walter Owens who goes the retirement bit the end of this month. Vancouver Sun publisher Stu Keate has already stated he wouldn't take the job as has former premier WAC Bennett. Throw in the name of Jack Clyne, former MacBlo boss — a very sharp gentleman with carloads of experience. Scratch any mention of Pauline Jewitt — wrong political stripe both from a federal and provincial standpoint. . .

◆ ◆ ◆

I AGREE with Jim Tang's complaint about last week's sportsman's dinner at The Empress — that some of the stories from guest speakers were just a little raunchy for a mixed audience. However, most of those who came up to this reporter after the dinner, stated they were quite happy with the night's entertainment. I would have bet otherwise. . .

◆ ◆ ◆

FOR THOSE who still manage to live and die with the Vancouver Canuck hockey club, put it in the back of your for-future-use file, that sooner or later the Canucks will offer the coaching job to Ernie McLean, the long-time coach of the New Westminster Bruins. His winning record is second to none in amateur hockey and he wants to try the pros. There he is right in the Canucks' back yard and they still haven't given him the nod. But they will. . .

◆ ◆ ◆

TV WATCHERS will be missing one of their favorite characters come this July when weatherman Norm Grohman ends his association with CHAN TV. He has decided to take a year off, to do a lot of things he wants to do — like travelling, like taking in a wheat crop from a Saskatchewan farm. He might well be one of the most entertaining guys on television today and CHAN will be hard-pressed to fill his shoes. . .

◆ ◆ ◆

THIS IS FOR the enlightenment of those husbands who think they are hard-done-by their wives in the matter of buying clothes. How would you like to be the husband of entertainer Cher? I don't know how many pairs of shoes your wife has, but Cher has 500 pairs — and they weren't picked up at a Kinney's sale.

Cher checks in with a wardrobe of 1,000 dresses and, in fact, shells out $6,000 every month on clothes. Her manicure tab for a month comes to $600 and then she doles out another $900 every month to her psychiatrist. So, gents, consider yourself lucky your wives haven't the spending habits that Cher possesses. . .

◆ ◆ ◆

RATHER sobering thought to know that in today's world of take and not give, that a man is having trouble giving something away. Paul Trapp, head pro at the Victoria Golf Club, spent $2,000 on a machine to test the loft and lie of golf clubs. You understand that even in an expensive set of matched clubs, there can be variations. Anyway, when Trapp installed the machine, he let it be known the testing would be free to all golfers of our area. His own members took him up on it, but as for players from other courses, well, less than a handful have taken advantage of the offer in the last few months. They should, because the corrections can be made easily and in short order. The key word is "free" and Paul Trapp is scratching his head wondering why it's so hard to give something away. . .

◆ ◆ ◆

ABOUT BOOKS. Many queries from readers who sent their money to Ed Murphy for a copy of his book, Legacy of Spending and who are wondering how come it takes so long. Explanation is easy — Murphy ran out of the first printing and so had to go to a second printing in which he added a few pages of new material. Be patient, you'll get them. Many requests wanting to know how to get on the mailing list of Quest magazine. I'll give you the address — Commac Communications Ltd., 2300 Yonge St., Toronto. . .

'BOTTLE BOOM' FOR LARGE COMPANIES

Formula promoted to breastfeeding mothers

By STEPHEN HUME
Colonist Reporter

First in a two-part series

Church groups in the United States and Canada want an end to the aggressive promotion of baby-formula products in the Third World. One multinational company with large Third World sales also promotes its baby formula in Victoria hospitals.

An increase in bottle-induced infant deaths, malnutrition and infant disease in developing countries is being blamed on massive sales campaigns encouraging women around the world to abandon breastfeeding for bottlefeeding—a more expensive, complex and less healthful method.

◆ ◆ ◆

Promotion of baby-formula products to mothers by profit-minded corporations has led to the action by church and public interest groups, including a boycott of products made by the Swiss-based Nestle company, the largest baby-formula distributor in the Third World.

The boycott against Nestle is being led by the Interfaith Center on Corporate Responsibility in New York, associated with the National Council of Churches, and the Third World Institute of the Newman Center in Minneapolis.

The boycott is supported by the Canadian Inter-Church Committee on World Development Education, including its B.C. branch, representing the Anglican, Catholic, United, Presbyterian and Lutheran Churches.

Nestle and other companies have enjoyed increased profits while encouraging mothers in developing countries to buy baby-formula products they no doubt could ill afford, and in many cases, may not have required anyway.

Malnutrition (leading to brain damage) and deaths have been attributed to cases where expensive formula was diluted to make it last, and where no refrigerating facilities existed for prepared formula.

Baby deaths have been attributed to dehydration from chronic diarrhea in cases where amoebic or bacterial infections were contracted from formula made with impure water—impure water being a fact of life in most developing countries. Contamination of the bottle or nipple has been a factor in infant disease.

Ironically, mother's milk contains antibodies that help infants resist infection and disease. A bottle-fed baby in conditions typical of most developing countries ingests contamination with no protection at all.

◆ ◆ ◆

By the time symptoms of a bottle-fed baby's illness are diagnosed, the mother's own milk has usually stopped flowing.

The Inter-Church Committee says that "aggressive market development seems to be the name of the game."

Through mass advertising and aggressive sales techniques, such as the use of uniformed saleswomen variously known as "milk nurses" or "mothercraft workers," Nestle and other companies have promoted their baby-formula products, according to the Inter-Church Committee, the Third World Institute and the Interfaith Center on Corporate Responsibility.

The "baby boom" in impoverished countries has resulted in a "bottle boom" for the large baby-formula companies.

Use of formulas and bottlefeeding is associated in company advertisements with modernity, status, health and vague medicinal properties (babies "strong as iron"). The inference is that mother's milk, by comparison, is inadequate.

Booklets, slideshows, movies and free samples of formula are distributed to physicians and hospitals.

Nestle denies that its products are promoted irresponsibly.

Evidence and affidavits gathered by church and public interest groups underlines the vulnerability of people to sales methods employed by aggressive western corporations.

Leah Margulies of the Interfaith Center for Corporate Responsibility said: "An economy based on consumption needs consumers. When the market is saturated at home, the solution—look abroad for new and untapped markets.

"This is exactly what has happened in the infant formula industry.

"Massive sales campaigns presently encourage poor women around the world to abandon breast feeding for bottle feeding—a more expensive, complex and less healthful method.

"The result: increasing infant malnutrition and mortality.

"There could be no more dramatic illustration of corporations, hungry for profits, manufacturing a need that wasn't there."

◆ ◆ ◆

The Nestle formula (Lactogen) is not normally distributed in Canada, but formulas manufactured by other companies involved in profitable Third World sales are distributed to maternity wards in Canada, including Victoria.

In developing countries, advertising campaigns promoting the use of baby-formula products reach women in hospitals, urban slums and villages.

Doctors and clergy have questioned the ethics of advocating bottlefeeding in Third World countries—and the industrialized world as well—when breastfeeding has been long considered the best food for baby.

The Third World Institute in Minneapolis says only a small percentage of Third World mothers can't breastfeed and require a formula.

Yet the formulas have been promoted to new and breastfeeding mothers as well, often in regions where families cannot even afford fuel to boil water.

Next: Nestle wins a libel charge against the Swiss Third World Action Group.

BABY-FORMULA companies promote their products through ads like this South African one showing a baby breaking an iron bar with the help of "Klim," a Borden product. This ad was withdrawn two years ago because of public pressure. It says, in part: "For a healthy body, healthy bones and healthy teeth, your baby needs a health-giving food . . .give your baby Klim every day, and watch him grow up as strong as iron."

To the editor

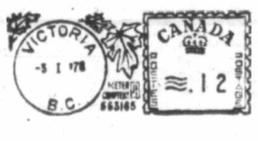

Stranded pedestrian

As a visitor to Victoria, which happened to be during the transit strike, may I be permitted to make the following observations.

This morning (March 17), not being able to get a taxi, I proceeded to walk to town from Esquimalt hoping to flag one on the way. Being unsuccessful in my quest, I proceeded to walk on, but observed that hundreds of private cars with one person (the driver) would not even give a stranded pedestrian a glance, so I ended up walking to the Government Buildings where I had inquiries to make.

In cities such as Montreal and Toronto, during crises such as transit strikes, the motorists respond to the situation by offering rides to all who appear stranded. They even go out of their way to be helpful and hospitable. Not so in Victoria! People, or should I say motorists, appear to be the most inhospitable individuals in captivity! To hell with the other guy, I've got transportation, let him fend for himself the best way possible.

I sincerely hope the school children who plan to visit Montreal for an exchange of culture find the Quebec hospitality somewhat better than the visitor gets in their home area.

Your great celebrations this year should be prefaced by some education on human relations and hospitality to guests.

W. A. GURNEY,
R.R. 2,
Green Valley, Ont.

Illogical

A letter appeared recently which should raise the hackles of any clear thinking reader.

This was published under the heading of "Vice Reigns."

The author of this self-righteous dissertation signs his or her name as G. Heathfield, 4064 Carey Road, Victoria.

May I emphatically state that I enjoy his or her comments in the context of opinion but when said opinion is illogically converted to fact then I must rebel!

As to to the opening comments re pot, exception must be taken. No judicial decision has been ratified wherein pot shall be legalised. It would be much fairer to state that the matter is under consideration.

Consider, if you will, what would happen to the social structure of Canada, if we were forced to adhere to the pristine attitudes of Heathfield.

In final barb it is essential to review the remarks about prison as opposed to our old age pensioners. Obvious logic dictates that neither structure in society can be compared or related to "hotel" living.

May I close with the opinion that it is a blessing that many of us will not espouse to the belief that self-righteousness should be the basis for our governmental administration.

JACK MOFFAT,
4109 Bridlewood Court,
Victoria.

Humane

The photo on your front page of March 15 does not encourage one to believe that the seal hunt is conducted in a humane manner. Although agitation has led to stricter control of the methods of killing, the parallel with a slaughterhouse operation is not at all exact.

It is much easier to enforce regulations in a limited area than on an immense expanse of ice where men are working in a hurry, often under adverse weather conditions. In practice, fisheries officials pretty well confine themselves to checking the number of pelts loaded into ships. And lambs are not butchered in sight of their dams.

It is clear from the contemptuous rejection by the Newfoundland government of an offer to set up a factory which would provide permanent employment, and from statements by sealers that nothing would induce them to give up the hunt, that sealing is valued for its own sake and not merely for the cash it may bring in.

These immature white skins are used mainly for a useless luxury trade in toys and trimmings, and should not be confused with the adult seal pelts used in coats.

S. J. STEVENSON,
1908 Billings Road,
Sooke.

Shocking picture

The following letter was sent to Donald Munro, MP.

Words failed me as I was awed by the picture on the front page of the Daily Colonist March 15, of a mother harp seal, lying on top of her already skinned pup in a vain attempt to protect it.

I am literally shocked, disgusted and horrified.

Please tell me — does the government reap any profits from this slaughter and if not, then why can't some of our so-called humane government officials do something to halt the senseless slaughter of these defenceless creatures, killed only so some vain woman may wear their pelts on her back? How can we ban the selling of these pelts?

I am ashamed of the Canadian people who, as a whole, do not take a stand on this matter. If I was not a wife and mother and had the means with which to fight, I would be right up there with Greenpeace.

I am sure your government could help those who make a living at slaughtering to find some means of employment, and which in the long run, would be beneficial to all.

(MRS.) VICTORIA HALLIDAY,
1214 Alan Road,
Victoria.

THE QUIZ
CANADA AND THE WORLD

PART OF THIS NEWSPAPER'S SEE & THINK SCHOOL PROGRAM

worldscope
(10 points for each question answered correctly)

1 Federal Immigration Minister (CHOOSE ONE: Judd Buchanan, Bud Cullen) recently introduced a new set of regulations for Canadian immigrants, scheduled to take effect April 10.

2 True or False: The new immigration points system gives more points for vocational training and experience, and fewer points for education than the previous system.

3 Recent statements by (CHOOSE ONE: Conservative, New Democrat) MP Tom Cossitt about Soviet spying in Canada have stirred government interest in reviewing the Official Secrets Act.

4 Italian Prime Minister Giulio Andreotti formed a new government which for the first time in the country's history will have communist support. True or False: Communists will hold cabinet posts in the new government.

5 United States President Jimmy Carter called for government action to end a strike by members of the (CHOOSE ONE: United Auto Workers, United Mine Workers) union.

newsname
(10 points if you can identify this person in the news)

I am the prime minister of Great Britain. Ships from my country are the second largest users of the Panama Canal. Recently I spoke out in favor of the proposed Panama Canal treaties. Who am I?

matchwords
(4 points for each correct match)

1-invoke	a-enter, come between
2-invent	b-devise, create
3-interview	c-cross, meet
4-intervene	d-call for, request
5-intersect	e-talk with, question

newspicture
(10 points if you answer this question correctly)

Finance Minister Jean Chretien, left, talked with United States Treasury Secretary Michael Blumenthal and economic adviser George Schultze on a recent visit to Washington. Before moving to finance, Chretien was Canada's minister of (CHOOSE ONE: industry trade and commerce, science and technology).

sportlight
(2 points for each question answered correctly)

1 The Canadian Track and Field Association named Debbie Brill the top amateur athlete of the year. Brill holds the Canadian and Commonwealth records in her specialty, the (CHOOSE ONE: high jump, long jump).

2 ..?.. of the Winnepeg Jets became the second professional hockey player this season to score his 1,000th career goal.

3 Gordie Howe of the New England Whalers scored his 1,000th goal in December. Both players currently compete in the (CHOOSE ONE: National Hockey League, World Hockey Association).

4 The Canadian Football League's ..?.. signed running back Terry Metcalf of the National Football League's St. Louis Cardinals to a lifetime contract.
a-Toronto Argonauts
b-Montreal Alouettes
c-British Columbia Lions

5 At the European Indoor Track and Field Championships in Italy, Vladimir Yaschenko of (CHOOSE ONE: the Soviet Union, East Germany) set a new world record of 7'8½" in the high jump.

roundtable
Family discussion (no score)

In what circumstances, if any, should government leaders withhold information from the public?

YOUR SCORE: 91 to 100 points — TOP SCORE! 81 to 90 points — Excellent. 71 to 80 points — Good. 61 to 70 points — Fair.

320-78 ©VEC, Inc.,

Toronto trading

TORONTO (CP) — The Toronto stock market ended a seven-session advance Tuesday with a four-point decline at the close of moderate trading.

A total of 581 contracts were traded on the options market compared with 531 Monday.

Canadian Utilities Ltd. topped the 63 block trades with 25,000 shares at $14.88 a share, followed by 22,000 shares of Simpsons Ltd. at $4.75 a share.

John Labatt Ltd. took third place with two blocks of 16,000 Class A shares each at $21.00 a share.

IWC Communications Ltd. plummeted $1.32 to 80 cents a share on the sale of 13,100 shares following the company's notice of repayment of capital equal to $1.40 a share.

Ford Motor Co. of Canada dropped 1¼ to $73¼, Dome Petroleum ⅞ to $62⅞.

BOX SCORE

	Tues.	Mon.
Issues traded	645	651
Advances	203	241
Declines	218	183
Unchanged	224	227

ACTIVE STOCKS

Stock	Sales	High	Low	Close	Ch'ge
Labatt JnA	35062	$21⅛	21	21	
Simpsons	32929	485	475	480	—10
Harlequin	32690	$12¾	12	12¾	+⅞
Can Util	28654	$14⅞	14¾	14⅞	
Cdn Pac	27170	$17½	17¼	17⅜	—⅛
Mines and Oils					
Norbaska	96400	69	56	59	—9
C Morrison	45400	155	141	147	+7
Lacana M	24500	410	400	410	
Woodsrf M	24000	61	59	60	+2
Que Sturg	22200	127	120	125	
Calvert Gs	84700	52	48	49	—2

TSE 300 INDEX

	Close	Ch'ge	High	low
TSE 300	1045.50	—4.32	1059.99	996.88
Minerals	836.98	—1.35	897.47	769.09
Financ'l	990.63	—1.69	992.32	919.49
Oil, Gas	1388.54	—11.06	1488.93	1305.89
Industry	875.37	—4.21	879.58	822.68
Utilities	1255.21	—5.12	1268.31	1211.13
Consum	985.46	—6.70	992.16	888.77
Merch	869.52	—3.39	872.91	816.08
Forest	941.94	—4.14	947.08	834.62
Transp't	1164.12	—.11	1172.23	1100.57
Pipeline	1297.64	—12.17	1355.48	1282.82
Manage	1264.26	+4.24	1264.26	1151.86
Comm.	1103.75	+4.64	1103.75	1006.38
Golds	1253.37	—4.07	1421.07	1297.11
Building	1539.76	—9.08	1548.84	1373.19

Up, 1 down 13. Volume 2.74 million (3 million). Value $26.65 million ($32.09 million).

MARKET REPORT

Closing quotations for Tuesday, Mar. 21, 1978

Distributed by CP
Toronto Stock Exchange
March 21

Complete tabulation of Tuesday transactions. Quotations in cents unless marked $. z—Odd lot, xd—Ex-dividend, xr—Ex-rights, xw — Ex-warrants. Net ch from previous board-lot closing sale.

Stock	Sales	High	Low	Close	Net Ch'ge
A and B					
A.G.F.M	176	190	190	190	
Aby Gln w	200	110	110	110	
Abitibi	21015	$12⅜	12¼	12¼	—⅜
Abitbi 7½p	100	$47½	47½	47½	+½
Abitbi 10	425	$54⅜	54	54	
Action Trd	7500	112	102	102	—12
Adanac M	1000	34	34	34	—1
Afton Min	700	$6	6	6	
Agnico E	3225	$5¼	5	5¼	
Agra Ind A	3900	$5⅝	5⅝	5⅝	
Albany	10000	55	53	54	—2
Alt Energy	4810	$16	15⅝	16	+¼
Alta Gas A	20605	$15	14¾	14⅞	—⅛
Alta G C p	z50	$68	68	68	
Alta G F	z90	$28½	28¼	28½	
Alta G 9.76	400	$28	28	28	
Alta G 7.60	200	$25½	25½	25½	+⅛
Alcan	24470	$28¼	27⅝	27⅝	—⅜
Algo Cent	100	$16	16	16	—¼
Algoma St	12172	$18	17⅝	18	
AStel p	2025	$25¾	25½	25½	—¼
All-Can B	2500	380	370	375	+5
Allarco Dv	1880	$20½	20¼	20¼	—⅛
Alliance B	5400	360	360	360	—10
Alminex	1300	$11	11	11	
Alumin 4 pr	180	$16	16	16	
Almin 4½ p	z13	$38	38	38	
Alum 3rd p	1000	$27½	27½	27½	
Am Bonza	14320	$36¾	36¼	36½	—⅜
Am Eagle	25578	315	298	298	—7
Am Leduc	11300	28	27	28	+2
Andres W	1100	$15	15	15	
Ang CT 4½	z18	$27	27	27	
Ang CT 265	100	$31	31	31	
Aquitaine	1500	$15½	15¼	15½	+¼
Arbor C	800	75	75	75	
Argosy	z110	10	10	10	
Argus C pr	100	$13	13	13	+¼
Asamera	18250	$12½	12¼	12¼	
Asbestos	600	$36¾	36	36	—¾
Ashland C	300	$16¾	16¾	16¾	+⅛
Asoc Porc	1500	82	81	81	—4
Afco A	10455	$13½	13⅛	13⅛	—½
Auric Res	3166	33	32½	33	+½
BC Sugar A	1020	$28¾	28½	28¾	+¼
BP Can	2370	$15⅛	15	15⅛	+⅛
Banister C	2200	$10½	10¼	10¼	—¼
Bank BC	560	$30	30	30	
Bank Mtl	11521	$19¼	18⅞	18⅞	—⅜
Bank N S	3172	$19½	19⅜	19½	—¼
Bankeno	6150	225	220	225	+10
B Cdn Nat	500	$15¼	14⅞	14⅞	—⅜
Barex	6000	7½	7	7	
Bary Expl	2350	70	70	70	
Baton B	170	$11	11	11	—¼
Bell Canad	16026	$54⅛	53¾	53⅞	—¼
Bell A pr	282	$54	53½	53½	
Bell C pr	300	$29¾	29¾	29¾	
Bell D pr	400	$55¼	55¼	55¼	—¼
Bell 2.28	2425	$29⅛	29	29	
Bell 1.80	440	$22¾	22⅝	22⅝	—⅛
Beth Cop A	800	$13½	13¼	13¼	—⅛
Biltmore I	200	350	350	350	
Black P A	1300	$8	7⅞	7⅞	+⅛
Blakwod A	200	325	320	325	
Block Bros	100	$6⅞	6⅞	6⅞	—⅛
Bomac A	100	$6¾	6¾	6¾	+⅜
Border C	300	260	260	260	—5
Bovis Cor	16250	59	58	59	+1
Bow Valy	26835	$26⅛	25¾	25¾	—¼
Bralor Res	169	$5¼	5¼	5¼	
Bramalea	1815	$8¼	8⅛	8¼	
Brameda	2600	120	120	120	
Brascan A	14414	$15⅞	15⅝	15⅞	+⅜
Bridger	800	$12½	12½	12½	
Bright A	400	$10¾	10½	10¾	
BCFP	1750	$24½	24½	24½	+½
BC Phone	2389	$14⅞	14¾	14⅞	+⅛
BCPh 4½ p	100	$53⅜	53⅜	53⅜	+⅜
BCPh 4.84	100	$15	15	15	
BCP 7.04 p	305	$22	22	22	
BCP 10.16 p	z50	$28	28	28	
BCP 2.32 p	794	$31	31	31	
Budd Auto	800	$9	8⅞	8⅞	—⅛
Budd A w	z30	175	175	175	
Bushnell	600	$7⅝	7½	7½	
C					
CC Yachts	100	300	300	300	+10
CAE A	800	$12¼	12⅛	12¼	+¼
Cad Frv	18076	$11¾	11½	11⅝	—⅛
Cal Pow A	1129	$37	37	37	
Cal P 4½ p	z9	$59¼	59¼	59¼	
Cal P 7½ p	z25	$99½	99½	99½	
Cal P 10 p	100	$110½	110	110	
Cal P 9.75	10	$109	109	109	—½
Cal P 2.36	600	$28⅞	28¾	28¾	—⅜
Calvert	84700	52	48	49	—2
Cam Mine	15000	39	39	39	—1
Camflo	4880	$13½	12⅝	13¼	+⅜
C Chib A	900	360	355	355	
Camp RL	550	$34¼	33½	34¼	+¼
Can Cem A	763	$9⅝	9⅝	9⅝	—⅛
CDC pr B	560	$105¼	105	105	—⅛
Can Malt A	400	$28½	28⅜	28½	
C Nor West	11900	$10¾	10¼	10⅝	+⅜
C Pakrs C	100	$20	20	20	
Can Perm	2275	$17⅞	17¾	17¾	—⅛
CPerm 6¼	1050	$26¼	26⅛	26⅛	—⅜
CPerm 8	11000	$25⅝	25⅝	25¾	
CS Pete	10100	485	480	485	+5
Can Trust A	5100	$26⅜	26½	26½	+⅛
C Trust 7¼	185	$21⅛	21⅛	21⅛	
C Tung	6450	$11	10⅞	11	+½
CCablesy A	200	$14⅛	14	14	+⅛
C Cable w	4060	45	45	45	
Cdn Cel	1300	$6½	6½	6½	+⅛
CC Man A	2650	$33	32⅝	32⅝	—⅜
C Curtis	1000	60	60	60	
C Found pr	z31	$6⅜	6⅜	6⅜	
CG Invest	1632	$17⅝	17½	17½	—⅛
C Hidrogas	9300	400	390	390	—10
C Homestd	1800	$9⅛	9	9	—⅛
C Hydro	7015	$9¾	9¼	9¾	+⅜
CI Bk Com	20952	$26⅞	26⅝	26⅞	
CI Powr A	300	204	200	204	+14
CLJ Pete	1036	56	56	56	+1
C Manoir A	200	$5¼	5¼	5¼	—⅛
C Marconi	3350	$5⅛	5⅛	5⅛	+⅜
C Merrill	300	$12¾	12¾	12¾	—¼
CNat R	1000	390	390	390	
C Ocdental	915	$16⅛	16	16	+⅛
CP Inve	1670	$19½	19	19	—½
CP Ltd	27170	$17½	17¼	17⅜	—⅛
C Reserve	8700	$8¾	8⅜	8¾	+¼
Cdn Sup O	7430	$55½	55¼	55⅜	+⅛
Cdn Tire	640	$22	22	22	
Cdn Tire A	13268	$22⅞	22⅝	22⅞	+⅛
C Uilties	28654	$14⅞	14¾	14⅞	
CU 10¼	500	$28¾	28¾	28¾	+⅛
C Util 9.24	z10	$28¼	28¼	28¼	
C Util 7.30	z100	$25	24¾	24¾	
CWN G 4 pr	135	$9¾	9¾	9¾	—⅛
Candel Oil	100	$15½	15½	15½	+¼
Canray	3500	115	115	115	+5
Canron	2400	$23¾	23¾	23¾	
Cara	900	$12¼	12	12	—¼
Carl OK	25065	375	370	370	—5
Carl A p	115	$25⅛	25⅛	25⅛	
Carl B p	100	$30½	30½	30½	+⅜
Carma A	200	$11⅛	11⅛	11⅛	
Carma 8.6	200	$19¼	19¼	19¼	
Carrier JD	578	219	219	219	+4
Cassiar	2900	$9	8⅞	9	+¼
Cassidy L	150	405	405	405	+5
Celanese	600	325	325	325	—5
Cent Pat	1000	116	116	116	+1
Chib Kay	2500	11	10	11	+1
Chieftan D	2283	$19¾	19	19	—⅞
Chieftain p	z75	$78¾	78¾	78¾	
Chimo	3500	122	122	122	+2
Chrysler	5050	$13⅛	12¾	12¾	—½
Cty Sv 8.32	700	$10	10	10	
Coch Will	5600	54	54	54	—1
Coles Book	1200	$16⅜	16⅛	16⅛	—¼
Comb Met	27000	21	19½	19½	—1½
Cominco	4385	$24⅝	24½	24⅝	+¼
Com Cap	900	$5⅛	5⅛	5⅛	—⅛
CC Tr p	275	$11⅞	11⅞	11⅞	+⅛
C Holiday I	450	$5¼	5⅛	5¼	+¼
Compr Ap	200	$13	13	13	
Comtech	300	255	255	255	
Con Bath A	619	$26	25⅝	25⅝	—⅜
Con Bath p	200	$18	18	18	
C Bath 68 w	2500	$6⅜	6⅜	6⅜	+⅛
Con Bldg	2200	380	375	375	
Con Fardy	3234	280	271	280	+1
C Durham	3500	90	88	88	—1
C Morisn	45400	155	141	147	+7
Cons Prof	z300	19	19	19	
C Rambler	1000	110	110	110	+5
C Rexspar	1600	78	77	78	—6
Con Distrb	11815	$6¾	6⅜	6⅜	—⅛
Cons Gas	7614	$17⅛	16⅞	16⅞	—¼
Con Gas B	z10	$73¾	73¾	73¾	
Con Glass	439	$16	16	16	
Control F	z95	270	270	270	
Conwest	300	465	460	460	—20
Cooper C	4100	$6¼	6	6	+½
Cop Fields	300	244	244	244	
Cornat Ind	15001	$5⅞	5⅝	5⅝	—⅜
Coseka R	16400	$6¾	6⅜	6½	—⅛
Costain R	1000	$9¾	9¾	9¾	
Craigmt	3050	325	315	325	
Crain R L	1000	$9¼	9⅛	9⅛	—⅜
Crestbrk	600	395	390	390	
Crwn Life	501	$44	43¾	44	
Crown 8¾	300	$21½	21	21½	+¼
Crush Intl	2650	$12¼	12	12	—¼
Cuvier M	3200	42	42	42	+1
Cyprus	2100	$7¼	7	7¼	+1
D to G					
Dalmy A	300	$5¾	5¾	5¾	+¼
Dalmy C	100	$5⅜	5⅜	5⅜	+⅛
Daon Dev	1600	$7½	7¼	7½	
Daon A	100	$7⅛	7⅛	7⅛	
D Aragon	6000	22½	20	20	—2½
D Eldona	12400	80	78	80	
Delhi Pac	4000	11	11	11	+1
Denison	8911	$66½	64⅝	65	
Dicknsn	3400	$5½	5¼	5⅜	
Discovry	1487	52	52	52	+1
Doman I	3800	495	495	495	+5
Dome Mine	895	$72½	71	72	—1¼
Dome Pete	12340	$63⅜	62¾	62⅞	—⅞
D Bridge	244	$25	24⅞	24⅞	—⅛
DExpl	107000	22	20½	21	—1
Dofasco A	14336	$24¾	24⅛	24¼	—⅛
Dom Store	100	$15¼	15¼	15¼	+⅛
D Textie A	759	$9¾	9⅝	9⅝	+⅛
Domtar	4120	$15⅞	15¾	15¾	—⅛
Dr Mc C A	z100	$14¾	13½	13½	
Du Pont	1100	$12⅝	12½	12½	
Dustbane	100	$7¾	7¾	7¾	
Dylex L A	1800	$9¼	9¼	9¼	—⅛
Dynamar	8000	147	145	145	—1
E-L Fin	1700	$10⅜	10¼	10¼	+¼
E-L Fin w	2300	110	97	100	+4
East Mal	4220	340	335	335	—10
East Sul A	500	125	125	125	
Esin Prov	200	405	405	405	
Ego Mines	15400	233	220	220	—8
Electro K	3000	26	25	26	—4
Electro A	500	225	225	225	+5
Extndcar	200	$10¼	10¼	10¼	+⅛
Extd wt	4700	450	415	450	+20
Falcon C	2910	415	410	410	—20
Fibrg Nik A	1324	$17⅞	17¾	17⅞	+⅛
Fed Ind A	1200	$5⅝	5½	5½	—⅛
Fed Pion	100	$27½	27½	27½	+1
Fidelity Tr	500	390	390	390	
Fidelity Tr p	300	$19¼	19¼	19¼	
Finning T	500	$21½	21½	21½	
Foodex S	200	$6	6	6	—⅛
Ford Cnda	615	$75	73¼	73¼	—1¼
F Sea A pr	200	$8¼	8¼	8¼	+⅛
Francana	500	$7½	7¼	7½	+⅛
Fruehauf	1150	$8	7¾	7¾	—¼
G M Res	3000	375	370	375	—10
GSW Cl A	1600	$8¼	8¼	8¼	—¼
GSW Cl B	1300	$8	8	8	
Gaz Metr	600	$5⅝	5½	5⅝	+½
Gen Baker	400	$6½	6½	6½	+¼
G Distrb w	2000	128	125	128	+8
GMC	413	$68⅛	68⅛	68⅛	—⅛
Genstar L	3191	$26¼	26	26⅛	—¼
Gnstar 1.50	500	$24⅜	24⅜	24⅜	—1½
Gnstar L w	300	$9½	9½	9½	
Giant Yk	600	$12⅛	11¾	12⅛	+⅛
Gibraltar	2000	380	375	375	—5
Glendale	1700	100	100	100	+5
Goldund M	4500	30	29	29	—1
Goodyear	200	$14½	14½	14½	+¼
Goodyear p	z45	$33	33	33	
Graft G	275	$27	26¾	26¾	
Granduc	8500	60	55	60	
Gt Oil Sds	300	$6⅛	6⅛	6⅛	—⅛
GL Paper	150	$25¼	25¼	25¼	
GL Pap w	5300	325	310	315	—5
GN Fin	3000	136	136	136	
Gt W Life	117	$77	77	77	—3¼
Gt West S	2700	165	162	162	
G Goose A	z50	$7½	7½	7½	
Greyhnd	190	$17¼	17¼	17¼	+⅛
Guar Tr p	1000	$20¼	20¼	20¼	
Guard Cap	100	$5	5	5	
Gulf Can	10996	$27⅛	27	27	—¼
Gulfstrem	19100	55	51	52	—3
H to L					
HCI Hldg	600	370	370	370	
Halifax D	200	150	150	150	
Hambro C	2460	$5⅞	5¾	5¾	
H Group A	100	370	370	370	+10
Hard Crp A	1030	288	285	288	+3
Hard Crp C	z15	240	240	240	
Harlequin	32690	$12¾	12	12¾	+⅞
Hawker A	2000	$6⅜	6¼	6¼	
Hayes D A	1000	$6¼	6	6¼	+⅛
Hedway A	348	330	330	330	+5
Highmont	1250	92	92	92	+2
Holinger A	100	$30¼	30¼	30¼	+¼
Home A	1057	$40	39½	39½	—½
Home B	300	$37¾	37⅜	37⅜	—¼
Horne Pit	z25	$7½	7½	7½	
H Bramor	100	155	155	155	+20
Howdn DH	600	$8⅞	8⅞	8⅞	—¼
Hud Bay A	4190	$15½	15½	15½	
H Bay Co	22830	$19⅛	19	19	+⅛
HB Oil Gas	664	$42¾	42¾	42¾	+1
Husky Oil	4200	$30¼	29¾	29¾	—½
Husky E w	200	$11⅝	11⅝	11⅝	—⅛
Hydra Ex	3110	39½	39	39½	—1½
Hy's Ltd	400	245	230	245	+30
IAC	13310	$17⅝	17½	17⅝	
IAC 4½ p	345	$70½	70½	70½	+1½
ITL Ind	1800	385	375	385	+5
ITL Ind pr	200	$15⅝	15½	15½	
IU Intl	4200	$12⅞	12¾	12¾	
IWC Com	13100	80	65	80	—132
Imasco A	2100	$31⅛	30½	30½	—⅝
Imp Gen	100	$9½	9½	9½	+¼
Imp Oil A	12802	$19¾	19½	19½	—¼
INCO A	26167	$17⅛	16⅞	17	
INCO B	250	$17	17	17	
Inco 7.85	500	$24¼	24¼	24¼	
Indal	16500	$10⅜	10¼	10¼	—⅛
Inexco Oil	500	$22⅝	22⅝	22⅝	+⅛
Inland Gas	300	$10⅞	10¾	10¾	—⅛
Inter-City	3100	$7½	7¼	7½	+⅜
Inter C B w	700	440	440	440	
Intrmetco	800	$7	6¾	6¾	—¼
IBM	z66	$269	266	266	
Int Mogul	639	425	410	410	—10
I Mogul A	200	$11¾	11⅝	11¾	—¼
Int Pipe A	6355	$14	13⅞	13⅞	—⅛
Int Pipe B	563	$13⅞	13⅞	13⅞	
Ipsco	150	$16½	16½	16½	—⅛
Inv Grp A	3300	$12	12	12	
Inv Grp 5 p	700	$20⅛	20	20	—⅛
Iron Bay T	400	$6	6	6	
Irwin T A	300	260	260	260	
ISO	1000	100	100	100	—4
Ivaco A	100	$7⅝	7⅝	7⅝	—¼
Jannock A	1400	$12½	12½	12½	+⅛
Jannock B	620	$12½	12¼	12½	+¼
Jannock 8	600	$14½	14⅜	14⅜	—⅛
Jannock w	725	360	350	350	—10
Jorex Ltd	2500	45	41	41	—9
Kaiser Re	16600	$14¾	14⅛	14⅛	+⅛
Kam Kotia	1500	110	108	108	—6
Kaps Tran	14500	115	112	112	—3
Keen Ind	z50	85	85	85	
Kelly D A	1110	$7¼	7	7¼	+¼
Kelsey H	200	$14½	14½	14½	—¼
Kerr A A	3040	$11½	11⅜	11⅜	—⅛
Koffler A	3600	$8¼	8¼	8¼	+⅛
Labatt A	35062	$21⅛	21	21	
Labatt A p	120	$21	21	21	+⅞
Lab Min	225	$33½	33½	33½	+¼
Lacana	24500	410	400	410	
Lacana w	3550	155	151	155	+1
Laidlaw A	2900	$12¾	12	12⅛	—⅛
Laidlaw B p	500	$7¼	7¼	7¼	+½
LOnt Cem	900	360	360	360	+10
L Shore	875	285	280	285	+10
Laurasia	6040	23	23	23	—2
Lau Fin	2550	$8	8	8	
Lau F 1.25	100	$17	17	17	
Leigh Inst	6300	390	380	380	—5
Leons Frn	300	$9¼	9¼	9¼	+¼
Levy A pr	z53	465	465	465	
Liberian	100	$9	9	9	
LL Lac	400	200	200	200	+5
Lob Co A	150	370	370	370	
Lob Co B	1700	380	370	380	+15
Lob Ltd Ap	435	$17	16⅞	17	
Lob Ltd Bp	650	$18	18	18	
Loeb M	150	465	465	465	
Lost River	4000	42	41	42	+1
M to O					
MICC	1882	$9¼	9	9	
MICC A	266	$26	26	26	—⅛
MB Ltd	14316	$17¾	17⅝	17⅝	—⅛
Madeline	z200	58	58	58	
Madsen	z300	m. qkq qqqqq$$$mag-			
nason	1050	140	140	140	—10
Magnetcs	4100	82	82	82	—2
Majstc Wil	100	285	285	285	
Malartic	z149	88	87	88	
Marcana	8499	17	16	16½	—1½
Maritime	400	$22⅛	22	22	—⅛
Martim A p	150	$9	9	9	
Mar T 860	600	$10⅛	10⅛	10⅛	
Mar T 940	z23	$10⅜	10⅜	10⅜	
Markel F	1225	$6⅛	6	6	
Martin	6000	19	19	19	
Mass Fer	3894	$10⅜	10¼	10⅜	+⅛
Mas F A	4615	$19	18¾	19	+⅜
Mas F B	3400	$19	18⅞	19	+⅜
Matchen	5000	13	13	13	—½
Matgmi A	600	$8⅜	8¼	8¼	—⅜
Mc Adam	5000	36	31	31	—6
McGraw H	300	$7	7	7	+⅛
Mc Intyre	320	$22½	22½	22½	
McLaghin	2500	$8	8	8	—⅛
McLghl 9 p	200	$23¾	23¾	23¾	—¼
McLghl w	1100	300	290	290	—20
Melcor	11600	$8¾	8⅝	8¾	+⅛
Mercantil	3626	$12⅛	12	12⅛	
Merland E	12600	$6½	6¼	6¼	—⅛
Mindamr	5800	10	10	10	
Minrl Res	510	115	115	115	+10
Moffat A	400	$11⅞	11⅞	11⅞	—⅛
Mon Inv	500	$8¼	8¼	8¼	—½
Mon Life	200	$27½	27½	27½	+1¼
Monenco A	700	$9⅝	9⅝	9⅝	—⅛
Mtl Trust	1400	$15¼	15¼	15¼	+¼
Moore	13872	$34⅜	34	34	—¼
Mt Wright	1200	17	17	17	—1
Multi Acc	1898	395	370	385	+5
Murphy	1300	$8⅞	8⅞	8⅞	
N B Cook	100	100	100	100	+5
NBU Mine	1900	100	100	100	
NaChrs I	10900	$8⅛	8⅛	8⅛	
Nat Drug	1600	$9⅜	9½	9¾	+¼
Nat Pete	7500	70	68	68	—2
Nat Trust	200	$16¼	16¼	16¼	+¼
Nemco	8400	268	255	255	—13
NB Tel	2150	$20⅜	19⅞	19⅞	—½
NB Tel 1.85	z93	$21¼	21¼	21¼	
N Kelore	500	15	15	15	—1
N Que Ragl	250	115	115	115	+5
N York Oil	5450	240	232	232	—3
Nfld Tel	700	$8½	8½	8½	
Nfld Te 975	250	$22⅜	22⅜	22⅜	
Nick Rim	4000	14	14	14	+½
Noble M	1000	88	88	88	
Nor Acme	3000	10	10	10	
Noranda A	3706	$23¾	23½	23½	
Norbaska	96400	69	56	59	—9
Norcen	26019	$16⅛	15¾	15¾	—⅛
Norcen B	z40	$21	21	21	
Norcn 150	600	$25¾	25½	25¾	+¼
Nordair A	300	$8	8	8	
NC Oils	700	$9¾	9¾	9¾	
Nor Cl 785p	1100	$25½	25⅜	25½	+¼
Nor Tel	408	$27¼	27¼	27¼	
NTecm B w	1325	$8⅛	8	8	—⅛
Northgat	1025	430	430	430	—5
Northld	31000	20	19	19½	—½
Nowsco W	100	$33	33	33	—1
Nu-Wst A	15850	$14¾	14¼	14¼	—¼
Nu-Wst p	100	$20	20	20	+¼
Nudlama	9000	20	20	20	
Nufort Res	4666	19	19	19	—1
Numac	29603	$22⅞	21¾	21¾	—1¼
OPI A	1650	$10¼	10¼	10¼	
Oakwood P	26499	$5¼	490	495	—5
Obrien	2350	190	185	186	
Ocelot A	100	$13⅛	13⅛	13⅛	+⅛
Ocelot B	3950	$13	12⅞	12¾	—¼
Oshawa A	11925	$5¼	5	5	—¼
Osisko	2000	26	26	26	
Oxford A	1500	$14¾	14½	14¾	+⅜
P to S					
Pac Coper	4000	202	195	195	—7
Pac Nth G	100	325	325	325	
Pac Pete	13120	$39¼	38¾	39	+¼
Page Pet	1400	$5¾	5⅜	5¾	
Paloma P	z30	465	465	465	
Pamour A	10660	$5¼	5⅛	5¼	
Pan Centr	2000	35	35	35	
PanCan P	3035	$35¼	35	35	
Patino N V	190	$17	17	17	+⅛
Paulin A	200	330	325	330	+10
Pe Ben O	1800	320	315	320	+5
Peerless	500	405	405	405	
Pembina	13000	$6	5⅞	5⅞	—⅛
Penningtn	1700	$10¾	10⅜	10⅜	
P Dept S	2600	410	395	400	+10
P Jewl A	200	$8⅜	8⅜	8⅜	—⅛
Petrofina	350	$20½	20½	20½	+⅛
Petrol	500	385	375	380	
Peyto Oils	11635	$8¾	7¾	7⅞	—¾
Pine Point	725	$20¼	20	20¼	+¼
Pitts B	100	$6¼	6¼	6¼	
Pitts C	1400	$6½	6⅜	6½	+⅛
Place G	3100	86	85	86	
Placer	913	$20⅞	20½	20½	—⅜
Plvsr 840	300	$27	27	27	+⅛
Ponder	1000	140	140	140	+5
Pop Shops	1000	$6¼	6⅛	6⅛	—⅛
Pow Corp A	3271	$11⅛	11	11	
Pow C 4¾	200	$31	31	31	—½
Precamb	4400	225	222	225	
Pre Cable	550	$9	9	9	—¼
Preston	1300	$17¼	16⅞	17¼	+½
Price Co	1297	$13¼	13	13	—⅛
Prov B Can	100	$13⅞	13⅞	13⅞	+⅛
Qasar Pet	100	$11⅝	11⅝	11⅝	+⅛
Que Sturg	22200	127	120	125	
Ram	9300	$12⅝	12½	12½	—⅛
Ranger	3250	$29⅛	28½	28½	—¾
Rank Org	4400	$5¼	5¼	5¼	+⅛
Rayrock	1000	119	118	118	
Reed Pap A	5200	$7	6¾	7	+⅛
R Sth A	5300	$9¼	9¼	9¼	+¼
Reichhold	4999	$9⅜	9⅛	9¼	+⅛
Reich 7¼ p	3100	$12⅜	12¼	12¼	+¼
Reitman	300	$15½	15½	15½	+¼
Reitman A	1100	$15¾	15⅝	15¾	+⅛
Res Servic	5200	220	213	213	—6
Revelstk	1900	$7⅛	6¾	6¾	—¼
Revnu Prp	3320	78	77	77	
Rio Algom	4250	$27⅜	27⅛	27¼	+⅜
Rio 580 pr	z50	$75½	75½	75½	
Riv Yarn	600	115	115	115	
R Little A	700	170	170	170	—1
Rolland	2500	$6¾	6½	6½	—¼
Roman	10733	$27⅝	26½	26½	—½
Ronyx Cor	3600	123	120	120	
Rothman	z50	$20	20	20	
Rothm A p	z75	$83	83	83	
Royal Bnk	9280	$28⅞	28¾	28¾	
Royal Tr A	725	$17⅜	17⅛	17⅛	—⅛
Russel H	1950	$9	9	9	+¼
Russel 9¾	300	$21¼	21¼	21¼	—¼
StL Cem A	100	$15⅜	15⅜	15⅜	+⅜
StL Corp p	z25	$67	67	67	
Sceptre	6100	$8¼	8⅛	8⅛	—⅛
Schneid	100	$11	11	11	+1
Schneid p B	300	$10½	10¼	10¼	—¼
Scot Lasal	700	290	285	285	—5
Scot York	7850	430	415	425	+15
Scotts A	500	$9	8¾	8¾	—¼
Seagram	6915	$26	25½	25½	—½
Selkirk A	800	$12¼	12¼	12¼	+¼
Shell Can	24192	$15½	15¼	15⅜	—⅛
Sherritt A	801	455	450	455	+5
Siebens	17425	$34	33	33½	—½
Simco Erl	1600	$5⅜	5½	5⅜	—⅛
Simpsons	32929	485	475	480	—10
Simpson S	1652	$7	6¾	6¾	—¼
Sklar M	z100	92	92	92	
Skye Res	11700	$8⅛	7⅞	7⅞	
Skyline H	2900	245	240	240	—5
Slat Steel p	z25	$14	14	14	
Slater 6 pr	100	$13⅜	13⅜	13⅜	
Sogepet	3500	155	155	155	
Sonor I A p	100	460	460	460	+15
Sony Corp	700	$8¼	8	8	
Southm A	1516	$21⅞	21⅞	21⅞	+¼
Spar Aero	1300	$5⅛	5¼	5¼	—¼
Spar Aero p	1000	$14	14	14	+⅛
Spooner	6585	45	43½	45	+2
Stelco A	20383	$23½	23⅛	23¼	—⅛
Steep R	6800	250	231	247	+16
Sterystm	500	185	185	185	—5
Stuart Hse	800	325	325	325	+25
Stuart Oil	100	$11	11	11	
Sud Cont	1000	21	21	21	
Sulivan A	1375	126	124	124	—2
T to Z					
Talcorp A	z68	$8⅜	8⅜	8⅜	
Tara	300	$11¾	11¾	11¾	
Teck Cor A	z213	$5⅜	5⅛	5⅛	
Teck Cor B	400	$5¼	5⅛	5⅛	+⅛
Tele Cap A	100	$8	8	8	
Teledyne	600	$7	6⅞	6⅞	
Tex Can	1838	$40⅞	40¾	40¾	—⅛
Txsgif	950	$19¼	19	19⅛	+⅛
Thom L	11050	26	23	23	—4
Thom Ind	z100				
Thom N A	4225	$12½	12¼	12⅜	+⅛
Thom N pr	1305	$43¾	43¼	43¼	
Tombill	3012	42	42	42	—3
Tone Craft	1000	$6	6	6	—¼
Toromont	1000	270	270	270	
Tor Dm Bk	6728	$18	17⅞	17⅞	+¼
Torstar B	2650	$13¾	13½	13¾	+¼
Total Pet	3045	$10⅞	10⅝	10¾	
Total P A p	100	$21⅝	21⅝	21⅝	+1⅛
Totl Pet w	500	395	395	395	+5
Traders A	1005	$17½	17¼	17½	+¼
Trader A p	125	$24	24	24	+1¼
Tr Can Res	69620	252	237	238	—12
Trns Mt A	3050	$9⅛	8⅞	8⅞	—⅜
Transair	1025	155	153	153	—7
TrCan PL	13652	$15	14⅞	15	—⅛
TrCan A pr	z10	$80½	80½	80½	
TrCan B pr	334	$38½	38	38½	+⅜
TrCan C pr	200	$50	50	50	+1
TrCan D p	z40	$55¾	55¾	55¾	
Travlway	z50	$5¾	5¾	5¾	
Trimac A	8400	$17⅝	17½	17½	—⅛
Trc 9.12	700	$25⅞	25¾	25⅞	+½
Trimac wt	2125	$11	11	11	—¼
Trinity Res	4701	310	300	300	
Trizec Crp	z20	$10⅜	10⅜	10⅜	
Turbo R	3600	$5½	5⅜	5⅜	
Ulster Pet	5600	97	91	91	—2
Unicorp F	3000	105	100	100	—10
Un Ac Ip	z25	$48¼	48¼	48¼	
UnAcc Clp	z40	$48	48	48	
Un Carbid	500	$17½	17¼	17½	+¼
UGas A	8283	$10½	10⅜	10½	
UGas 5½	z15	$37	37	37	
Union Oil	600	$14¾	14⅝	14⅝	+⅛
U Cdn Shar	1000	$14¼	14¼	14¼	+¼
U Canso	45055	$12	11⅝	11⅞	+⅜
U Keno	1700	$9	8⅝	8⅞	
Un Reef P	5130	24	24	24	+1
U Siscoe	3150	$7	7	7	
Un Tire A	z200	95	95	95	
Univr Gas	2700	$8	7¾	7⅞	+⅛
U Sections	100	$5¼	5¼	5¼	+¼
Upp Can	10950	269	260	260	—5
Van Der	200	360	360	360	
Versatile	4100	$13	12½	12½	—½
Versatil A	8075	$13	12½	12⅝	—⅜
Vic G A	3700	$30¾	30½	30½	—½
Viilcentre	500	430	430	430	+10
Voyager P	8700	$14½	14½	14½	+⅛
Vulcan Ind	160	$10	10	10	—¼
Wajax A	1600	$9⅝	9⅝	9⅝	—⅛
Walk GW A	9495	$32¼	32	32⅛	
Wardair	3100	485	475	480	+20
Warn Can	300	$6½	6½	6½	—¼
Wrinfn	2600	200	195	195	
Weldwod	2400	$12½	12⅛	12½	+½
Wstburne	16878	$21⅞	21¼	21⅜	—⅛
Wcoast Pt	1600	$12	11¾	11⅞	
Wcoast T	5320	$32¾	32½	32½	—¼
Wcoast w	2700	$6⅞	6¾	6¾	+⅛
Westeel	330	$14¾	14⅝	14¾	+⅛
West Mine	1200	335	325	325	
W suppls	100	$14½	14½	14½	+½
Westfair	125	$23¼	23¼	23¼	—¾
Westfield	2500	95	88	88	—12
Weston	1310	$16¼	16⅛	16¼	
Wstn 4½p	z60	$53	53	53	
Wstn 6pr	z50	$69	69	69	
White P A	200	$17	17	17	—¼
Whithorse	11720	240	230	240	+10
Whonok A	1051	$9⅜	9¼	9⅜	+⅛
Wilco	6000	13	13	13	+½
Willroy	2860	240	236	240	+4
Win-Eld	3000	8	8	8	+1
Windfall	2000	7	6	6	—1
Woodreef	24000	61	59	60	+2
Woodwd A	1500	$18¾	18	18⅛	+⅛
Wrlwid	100	$5	5	5	
Wr Harg	z10	85	85	85	
YER Prop	100	$12¾	12¾	12¾	
York Cons	1512	74	72	72	—2
Zellers	2730	$7½	7⅜	7⅜	—⅛
Trust Units					
BBC R un	1600	$16⅛	16	16⅛	+⅛
BBC R wt	3050	350	340	350	+15
BM-Rt un	16781	$15	14⅞	15	+⅛
BM-RT wt	19489	230	218	229	+13
C Perm un	3441	$8¾	8¾	8¾	—⅛
C Realty u	1800	$7⅞	7¾	7¾	

New York

NEW YORK (AP) — The stock market fell sharply Tuesday in what brokers said was partly due to investor skepticism and profit-taking along with some concern that the Carter administration might soon bring stronger pressure on business in an effort to deal with inflation.

Brokers suggested a combination of reasons for the sharp falloff. Many pointed to profit-taking by investors who decided to sell on recent price increases, reflecting apparent skepticism about the near term trend of the market.

William LeFevre of Grange and Co., said concern over anti-inflation moves by the government tended to depress the market in the wake of reports that the administration is preparing to strengthen the anti-inflation program it announced in January.

"The solution that the U.S. government often has taken is wage and price controls and the history of that is that it doesn't work," he said.

CLOSING AVERAGES

	Open	High	Low	Close	Ch'ge.
30 Ind	773.56	774.69	760.91	762.82	—11.00
20 Trn	210.36	211.24	207.54	207.83	—1.95
15 Utl	106.43	106.73	105.75	106.06	—0.54
65 Stk	271.49	272.16	267.78	268.40	—3.03

Stocks volume: Indus 2,312,000 Tran 714,800 Utils 299,600 65 Stk 3,326,400. Total volume 24.41 million.

ACTIVE STOCKS

Stock	Sales	Close	Ch'ge
SearsRb	647700	22¾	—1⅞
RCA	295500	24	—1¼
Exxon	212800	45¼	—1
Telepromp	203100	10⅞	+⅛
Citicorp	202800	19¾	
MinnMM	198500	44⅜	—1⅛
SntFelnt	193800	24⅛	+⅜
Lucky Str	193100	14	—¼
Chris Craft	192100	10⅛	+⅜
AtlRichfl	191800	45⅞	—1¾
UAL Inc	183400	21¾	—⅜
Carrier Cp	176800	16¾	+⅜
Dow Chem	164600	23⅝	—⅝
GPU Cp	155100	20⅛	
BankAmer	153900	22⅛	—1

QUOTATIONS

Alcan	24⅝	Houston	30
Alcoa	40⅝	Inland St	37⅛
Ald Chem	37⅞	IBM	239¼
Al-Chlm	25	Int Harv	26¾
Am Air	10	INCO	15⅛
Am Brnd	45	Int Paper	37¾
Am Bcast	38⅝	ITT	29⅛
Am Can	35⅝	Johns-Man	30¼
Am El P	23⅞	Kaiser Al	30½
Am Motor	4⅛	Kennecott	25⅛
Am Tel T	61⅞	Kraftco	45
Ampex	12⅜	LTV	6⅝
Asarco	18	Litton	16⅜
Ashland	29¼	Lockheed	16⅝
Atl Rich	47⅞	McD Doug	25⅞
Avco	22¾	McLean	18⅞
Avon	46½	Merck	51½
Bell How	18½	Mer Lyn	14⅝
Bendix	34⅜	Minn MM	44⅞
Beth St	20¼	Mo Pac	44¼
Boeing	34¼	Mobil	62
Boise Cas	25⅝	Monsanto	47⅜
Borden	28⅝	Motorola	38⅜
Borg-W	26⅝	NCR Corp	42½
Bri My	30⅝	Natomas	35¾
Brunswk	14⅜	Newmont	16⅛
Burl Ind	19⅛	Nort Sim	17⅞
Burl Nor	37⅞	Owen Ill	19⅞
Burroughs	60⅞	Pac Gas	24¼
Caterpill	47⅛	Pan Am	5
Col Bcast	47⅞	Pan El P	41⅛
Celanese	38¼	Peop G	35½
Chase M	29⅜	Pepsico	26½
Chessie	32⅛	Phil El	18⅜
Chrysler	11⅜	Phil Morr	58¼
Cleve El	21¼	Phil Pete	30
Coca-Cola	38	Pit Bowes	19⅝
Col-Palm	20⅜	Polaroid	25
Comsat	35⅛	Proc Gam	77⅝
Con Frt	24⅛	Pub Sv EG	22¾
Con Nat G	39½	RCA	24
Cont-Data	24⅞	Repub St	23⅜
Con Ed	23	Revlon	40
Cont Oil	28⅝	Schlumberg	66½
Crown Ck	26½	Scott Pap	12¾
Crown Zell	31⅝	Sea Cstle	30⅛
Delta Air	39⅝	Sears	22¾
Disney W	33	Seatrain	9⅞
Digital E	39¼	Shell	31⅝
Dow Chem	23⅝	Singer	18¾
du Pont	101⅝	Sony	7⅛
East Air	7⅛	So Cal E	26½
East Kod	42¾	South Pac	33¾
El Paso	15¼	Sperry	35⅞
Exxon	45¼	Stand Cal	39⅞
Fair Cam	27¼	Sun Oil	40⅜
Firestone	13¾	Teledyne	74
Ford	44⅜	Telex	4
Gam Sko	28¼	Texaco	26⅝
Gen Dyn	42	Tex Gulf	16⅞
Gen El	47⅛	TWA	14⅝
Gen Food	27⅞	Un Carb	40
Gen Mot	60⅜	Un Pac	45⅞
G Tel El	30	Un Brd	6⅞
Gen Tire	25⅛	Un Oil	50⅛
Ga Pac	25⅛	UAL Inc	21¼
Gillette	26¾	U.S. Steel	26
Goodyear	17	West Air	8
Greyhound	13	Westghse	16¾
Gulf Oil	25⅛	Weyerhsr	23⅝
Hilton	29⅛	Wometco	14½
Homestake	33¾	Woolworth	18½
Honeywell	45⅜	Xerox	42¼
		Zenith	13⅝

BOX SCORE

	Tues.	Mon.
Issues traded	1871	1873
Advances	489	1014
Declines	932	472
Unchanged	450	387

WORLDSCOPE: 1-Bud Cullen; 2-True; 3-Conservative; 4-False; 5-United Mine Workers

NEWSNAME: James Callaghan

MATCHWORDS: 1-d; 2-b; 3-e; 4-a; 5-c

NEWSPICTURE: industry trade and commerce

SPORTLIGHT: 1-high jump; 2-Bobby Hull; 3-World Hockey Association; 4-a; 5-the Soviet Union

DREDGING EQUIPMENT OF RIPARIAN DREDGING INC.

Equipment includes the tug Sagra I, pontoon dredge sand hog, Sagra II dredge with 16" towline and other equipment.
Sale under the direction of R. E. Jamison, Receiver-Manager. For details contact **C. Brickell, Westcoast Diving, 273-3410 Vancouver, B.C.**

SALESPERSON JANITORIAL SUPPLIES NEEDED

by well established Victoria wholesale company representing national manufacturers. Good starting salary. Car expenses. Bonus. Preference given to person with experience.

Victoria Press Box 472

SMALL STORE FOR RENT
Central Downtown Location
383-2211
3-10

PROJECT CO-ORDINATOR:

Temporary Co-ordinator-Director, James Bay Community Project . . . Required between August 15 to December 15, 1978.
Renumeration negotiable.
Responsible for the Administration and Co-ordination of an integrated Health, Social Service and Community Services Project in James Bay. Proven administrative experience and knowledge of Health and Human Resources Centre concepts essential. Knowledge of Social Service and Health Service systems and the James Bay community desirable.
Deadline for application is April 10th, 1978. Apply in writing to:
James Bay Community Resources Board,
435 Simcoe Street, Victoria, B.C.,
V8V 4T4
THIS IS A TEMPORARY REPLACEMENT WHILE PERMANENT CO-ORDINATOR IS ON LEAVE OF ABSENCE.
3-22x

WANTED IMMEDIATELY
LICENSED REAL ESTATE SALES PEOPLE

Guaranteed weekly draw and excellent commission program. Leading U.S. Community Developer with over 1000 Canadian property owners is now expanding our VANCOUVER slaes program into VICTORIA.

Our development is located outside LAS VEGAS, NEVADA which is one of the fastest growing areas in the U.S. TODAY. We offer a LAS VEGAS FLIGHT and VACATION INSPECTION PROGRAM to purchasers with a major U.S. Bank as trustee seller.

EXPERIENCE NOT NECESSARY as we offer a comprehensive training program. We provide all prospects and will show you how many of our sales people are making OVER $50,000 PER YEAR with our dinner party sales program.

We only have a few openings available so call today for a confidential interview.

PREFERRED EQUITIES CORP.
BOB HALL 385-7731

Vancouver

VANCOUVER (CP) — Prices were down in moderately active trading Tuesday on the Vancouver Stock Exchange. Volume was 2,244,950.

Computrex Centres led trading in industrials, staying unchanged at .16 on a volume of 10,000 shares. Grouse Mountain was steady at .57 on 4,500, Hal Roach Studios lost .14 at $1.11 on 2,100.

On the resource and development board, Vantreal Resources gained .08 at .68 on 55,250, New Frontier Exploration gained .20 at $3.95 on 41,690, Consolidated Kalco Valley was unchanged at .45 on 38,000.

Complete tabulation of Tuesday transactions. Quotations in cents unless marked $. Net change is from previous close of same lot type.

Stock	Sales	High	Low	Close	Net Ch'ge
Resource and Development					
Adanac	2000	35½	35½	35½	
Agassiz	966	105	105	105	—5
Alice Lk	4000	7½	7½	7½	
Andex	5000	16	16	16	+1
Anglo Bo	5100	203	185	202	—2
Arcdia	3000	9	8½	9	
Aroden	500	13½	13½	13½	
Avino	5000	26	26	26	+1
Azure	4500	80	78	78	—2
Barier R	2500	53	52	52	—1
Belcra	500	14	14	14	
Bimorl	3000	100	93	100	+5
Benson	5000	25	24	25	+2
Bucnr	z100	33	33	33	
C T Exp	1500	90	90	90	
BX Dev	12060	505	485	485	+5
Caldnia	2000	75	75	75	+2
C Barr	1000	180	180	180	—5
Canalta	4000	36	36	36	—1
Carolin	2100	270	265	270	
Celico R	420	275	270	270	—10
Charltn	19000	61	59	59	—2
Cheyen	4400	310	300	300	—10
Chrmx	5000	18	18	18	—5
Cima	1000	45½	45½	45½	
Claymr	3500	55	53	55	
Colby	3600	131	128	128	—2
Clonial	500	115	115	115	
Colt Res	6500	19	18½	18½	—1½
Cmaplx	2900	165	160	160	—5
Con Am	7000	58	58	58	+1
C Bound	8500	27	27	27	—2
C Five St	1000	178	178	178	—2
Cns Klco	38000	45	42	45	
Con Trn	3500	20	20	20	
C Silver	500	37	37	37	—3
Coralta	1500	60	60	60	—1
Cream S	3000	14	14	14	
Cube Re	z200	56	56	56	
Davnpt	5200	36	35	35	
Dav Kys	z250	8	8	8	
Delta	8700	162	160	162	—3
Dora Ex	2500	26	26	26	—1
Dual res	3500	100	95	97	—1
Eagle R	8500	18	17	17	
Enex	600	50	50	50	
Focus R	3100	635	625	630	+5
Frehld	1500	74	74	74	—1
Futurty	4000	36	35	35	—1
Galvstn	18500	73	71	73	
Gentry	1000	40	40	40	
Goldie A S	1640	425	425	425	
Goldie B	z40	415	415	415	
Goldblt	10200	80	75	80	
G Gate	4500	55	55	55	+5
Gdn Gnt	3200	18	16	16	—3
G Hercul	1500	44	44	44	—1
G N Pete	15000	31	31	31	—1
Grnlnd	5500	10	10	10	
Grndst	z16	43	43	43	—3
Hecate	6800	95	85	90	—5
Hilnd Cr	500	58	58	58	
Holofi	1200	55	55	55	
Host	3000	105	100	100	
Imp Met	1500	28	28	28	—2
Intgold	3834	59	59	59	—2
Int Balfr	2300	360	350	355	
IShasta	16500	81	79	81	+3
Iskut	5000	6	6	6	
Joy Ind	500	22	22	22	
Kamad	3000	33	32	33	+3
La Teko	19833	77	73	75	+3
Laco	1000	35	35	35	
Laura	10000	7½	7½	7½	+½
LMC R	6500	9	9	9	
Loging	1000	111	111	111	
Lori E	4000	10	10	10	
Lornex	100	$9	9	9	
LP Ind	7000	17	17	17	
M M Prc	7000	20	20	20	
Magnm	1000	30	30	30	
Major	2500	320	315	320	+5
Mark V	100	165	165	165	
Mvrck	5500	20	20	20	
Meston	4500	48	47	48	+4
Mid Mtn	2500	33	33	33	+3
Mt Grnd	11300	100	100	100	
Mos Crk	4300	85	80	80	
Mt Wash	2000	8	8	8	
Mtn Stat	10300	280	275	275	—10
Musto E	12550	170	164	164	—11
NW G p	z85	235	235	235	
Nevex	10000	16	15	15	—1
N Cinch	6150	170	160	165	—5
N Frontr	41690	405	375	395	+20
Nw Min	2100	48	48	48	
N Privtr	z40	5	5	5	
N Terr	5000	17	17	17	
Ni Cal	1600	$16⅛	16	16	—½
No 6 Mot	z100	32	32	32	
Norco	5400	118	100	115	+23
Nthair	13800	240	235	240	
N Hart re	2500	18	17½	17½	
Nu Engy	2300	295	280	280	—15
Nuspar	2000	23	23	23	+1
Oxbow	2000	100	88	91	—14
Pac Cvp	13000	72	68	68	—3
P Acher	3000	28	27	28	
Pthfndr	3500	21½	21	21	—1½
Pegsus	1500	130	130	130	—9
Perry R	1000	130	130	130	
Plains P	16200	56	53	53	—3
Prism	11500	70	69	70	
QC Exp	z200	52	52	52	
Qtsino	18800	50	47	50	+3
Ramco	6500	47	47	47	—½
Ramm	12000	28	28	28	
Reako	500	8	8	8	
Redfrd	26400	95	90	94	+1
Rhodes	13025	56	54	56	
Rimrck	8000	87	83	85	+1
Rio Plat	3000	30	28	28	—2
Robert	3000	45	45	45	+3
Sna Res	2500	45	45	45	
S Jcinto	32500	40	38	40	—1
Seafrth	21500	19	17½	18½	+½
Secrtrt	1000	22	22	22	
Seneca	1000	120	117	117	+2
Sheba	1000	20	20	20	
Sicintin	16000	12	12	12	—1
Silmil	3000	18	18	18	
S Christl	14000	34	33	34	
S Stndrd	5900	46	45	46	
Skat Res	3500	144	142	142	+2
Slocan	3500	49	46	46	
Sonc Ry	z6	18	18	18	
Stampd	900	315	310	310	—10
Susie Gd	7900	158	155	155	+2
Tcoma	1446	89	85	89	+6
Terra	600	370	370	370	
Thor Ex	4500	280	265	280	
Tmfa Hill	1000	10	10	10	
Torngn	1000	75	71	71	
Trsmo	500	18	18	18	+½
Tyee	5000	57	57	57	—1
U Hrne	1000	285	280	280	
U Gold	7500	19	19	19	
U Wstld	3050	118	112	118	+5
Vally Co	z8	$7	7	7	
Vntrl	55250	68	60	68	+8
Vntor R	1600	107	103	103	—4
Vestor	6000	40	39	40	—2
Wlcm N	1100	126	122	122	—4
W Rng H	4000	155	155	155	
Wharf	4000	42	40	41	
Wndmil	1750	52	52	52	—1
Warrants and Rights					
Agass rt	26292	28	26	27	—1
Focus rt	3300	22	20	22	+7
Golbt W	9700	20	10	20	
P Cvp w	21000	10	10	10	—1
Silv Wts	100	38	38	38	—2
Venta w	2000	14	14	14	
Windl wt	8000	6	6	6	
INDUSTRIALS					
Ardiem	z167	12	12	12	
Athbsc	150	170	170	170	
BBC Un	200	$16	16	16	
Bm Rt U	200	$15	15	15	+⅛
Balco	1700	$5⅞	5⅞	5⅞	+⅛
Block Br	100	$6¾	6¾	6¾	
Bur Mtg	300	405	405	405	
Cad Fair	600	$11⅝	11⅝	11⅝	
Cdn Jvln	217	110	110	110	
Canfor	100	$6	6	6	
Comput	10000	16	15	16	
Doman	300	495	495	495	+5
Grouse	4500	60	57	57	
H Roach	2100	115	111	111	—14
I Hydro	2000	40	40	40	
Int Land	100	$7¾	7¾	7¾	
Kaiser	200	$14¼	14¼	14¼	
Keg Res	1400	125	125	125	
M B	400	$17¾	17½	17½	—¼
Madill	300	$14	14	14	
Potter	1336	365	360	365	+5
Wldwd	600	$12½	12½	12½	
Wcst Tr	100	$32⅝	32⅝	32⅝	
Warrants and Rights					
NB Ck W	700	1	1	1	
Wcst Wt	1200	$6¾	6¾	6¾	
VANCOUVER CURB EXCHANGE					
Aaron	53500	136	135	136	+1
Abella	5000	40	40	40	
Able Ex	15500	10	8	9	+2
Alcum	500	56	56	56	
Allwest	5000	73	70	73	+6
Amber	23300	68	60	61	—7
Amca	15300	60	57	58	—2
Aries	474000	59	50	55	+10
Ashcrft	1500	34	34	34	
Bch Gld	7000	16½	16½	16½	+½
Bishop	5000	35	35	35	—1
Brent	100	130	130	130	
Br Pac	1400	15	15	15	
Bronsn	1500	30	28	28	
Cannon	6500	17	16	17	—2
Caprice	5000	6	6	6	
Carder	11500	69	67	69	—1
Chanel	59000	160	152	156	+10
Cobre	7500	19	18	19	+3
Crescn	3500	25	25	25	
Cusac	2000	36	36	36	
Cyclon	1200	85	85	85	
Diana	2000	20	19	20	+1
Dorita	15880	51	48	48	—2
Dungan	500	50	50	50	
Edina	2000	34	34	34	
Envoy	34600	33	31	32	+2
Gavex	21640	28	24	28	
Gillian	4000	27½	26	26	—1
Gold An	6500	55	55	55	
Gold cup	5500	54	52	52	—1
Gn Smrk	1500	27	27	27	
Grt Ctrl	500	40	40	40	
Grnwd	1500	195	195	195	
Grove E	4000	22	21	22	—1
Hesca	6500	11	10	10	
Hope B	1000	18	18	18	
Hub	4000	19½	18½	19½	
Icoast R	5500	125	120	125	+5
I Wellin r	5000	85	84	85	+1
Island M	3000	15	15	15	
Kndahr	5000	56	53	55	—2
Keith	13000	38	36	36	—2
Kendal	5500	13½	13	13½	+½
Lkwood	1000	35	35	35	
Leman	8034	94	86	86	—1
Lion Mn	3500	48	48	48	
Luaarn	1000	14	14	14	
MCP R	4000	79	75	79	
Mace Te	500	158	157	158	+1
Meca	20000	20	20	20	
Meridn	7000	24	21	24	+3
Mns Dor	2000	42	40	40	
Mtneer	18000	47	45	47	+4
NCA Mrl	2000	47	47	47	
Nahatl	2008	10	10	10	
N Aston	200	115	115	115	—5
Nomad	6500	16	16	16	
Norwih	38500	61	50	56	+9
Olymp	3000	7	7	7	—½
Orina	11000	21	20	20	—1
Pan Arc	8400	395	380	395	—5
Paulsn	75025	28	16½	25	+10
Pembk	2500	7	7	7	
Petrox P	1000	45	45	45	
Philco R	20700	63	58	62	+5
Phnx El	10500	25	24½	25	—1
Poney	7500	30½	30	30	—1½
Premir	2500	7	7	7	
Qstmnt	3000	54	53	53	
Quinto	500	37	37	37	
Rainbw	3000	20	20	20	
Reactr	29000	35	32	33	—2
Rich Hil	1000	12	12	12	
Rvr Mtn	6000	27	26	26	+3
Sanil Ind	500	50	50	50	—4
Santa S	10800	30	30	30	
Saturn	14000	77	75	75	—1
Seatu	3000	32	32	32	—1
Shelter	11250	110	95	110	+15
Sioux M	7500	15	14	14	
Sothcn	1500	28	28	28	—2
Sov Met	4500	43	43	43	—½
Stnhom	1000	53	53	53	
Sunrise	10500	38	36	38	+3
Tagus	5000	32	30½	32	+1½
Tandm	2500	53	52	53	+1
Thdr Ck	16050	200	190	193	—7
Tofino	7000	24½	24	24	
Tri Star	1800	415	410	415	+5
TRV Mn	1100	130	130	130	
Un Gunn	1000	47	47	47	+1
Vanita	3000	36	36	36	+3
Vantag	2000	115	114	114	—1
Westnd	10000	15	15	15	+2
TOTAL VOLUME					2,244,950

Mutual funds

Institute Members		Resource	5.02
AGF Group		**Non Members**	
Amer Grwth	4.74	Assoc Inv	5.73
Cdn Gs Egy	17.54	yBeaubran	3.90
Cdn Sec Gth	5.64	**CSA Mgmt Gr**	
Cdn Trusteed	4.64	Goldfund	4.40
Corp Invest	5.67	Goldtrust	2.61
Corp Inv Stk	5.58	**Canagex Gr**	
Gwth Equity	8.32	yBond	9.57
Japan	11.80	Fund	9.79
nMoney Mkt	10.00	Internatnl	7.28
Special	4.22	yMortgage	10.26
All Canadian Grp		Capital Grth	10.76
Compound	6.24	xChase	5.94
Dividend	6.71	ynComCp Mg	10.15
Northn Egy	4.08	**Desjardins Gr**	
Revenue Gth	3.85	yCanadian	7.22
4000	4.33	vHypotheq	4.43
Bolton Tremblay		vInternatnl	7.60
nEquity	5.60	yObligatns	5.24
nyIncome	10.11	vQuebec	3.70
nInternatnl	6.82	vPEP	2.63
Calvin Bullock Gr		nySpec	5.68
Acrofund	1.38	**Dixon Krog Gr**	
Banner Fund	5.00	Dixon, Krog	6.78
CIF	4.30	Heritage	2.14
Cambridge Group		Vanguard	7.13
Intl Energy	2.72	**Dreyfus Group**	
Intl Growth	4.63	Inc	10.97
Intl Income	3.50	Internatnl	13.71
Nat Res Gth	4.14	yDomin Comp	7.49
Univest	5.49	nExecutv Can	6.38
Growth	6.88	nExecutv Intl	1.63
Ciag Inv Group		xFid Trend	19.73
ynCo-opera	9.97	nFst Cdn Mtg	10.44
ynLdmk GF	10.38	Fiscon Fund	5.51
Confed Group		nHarvard	6.45
Dolphin Eqty	4.66	**Industrial Gr**	
vDolphin Inc	5.15	Indust Amer	2.46
Cundill Value	4.83	xdIndust Div	5.27
Eaton-Bay Group		yIndust Eq	7.28
Commwth	16.55	Indust Gth	5.07
Growth	10.10	Indust Incm	10.67
Income	4.64	Indust Pens	26.63
Internatnl	9.97	**Keystone Gr**	
Leverage	4.92	Cus K-2	4.84
Venture	4.80	Cus S-1	16.16
Viking	4.97	Cus S-4	4.02
Guaranty Trust Gr		Polaris	3.17
vnInv Equity	7.14	xLex Rsrch	13.63
vnInv Income	4.28	xManhatn	2.36
vnMortgage	10.17	yMaritime Eq	2.45
Guardian Group		Marlborough	5.92
Enterprise	.92	Natrusco	12.77
GIS Comp	11.20	**NW Group**	
GIS Income	3.15	Canadian	4.58
vGrwth Fnd	10.61	Equity	7.72
North Amer	4.20	xOne Wm St	12.86
Mutual Acu	5.66	xOppenhmr	5.48
Mutual Inc	4.77	**Pemberton Gr**	
Sec Income	9.55	nPacific Div	5.59
World Equity	5.78	nPacific Inc	2.77
Investors Group		nPacific Res	3.17
vDividend	6.58	nPacific Ret	4.88
vGrowth	10.34	nPacific US	4.81
vInternatnl	6.01	**PHN Group**	
vJapan	11.16	yBond	10.83
vMortgage	5.00	yCanadian	8.18
vMutual	5.15	vFund	16.94
vProvidt Stk	4.94	vPooled	28.79
vRetiremnt	5.55	nyRRSP	12.62
Planned Invest Gr		**PMF Managmnt**	
Canada Cum	6.59	nPension Mu	6.06
vPld Resourc	4.47	nXanadu Fd	3.83
vTaurus	6.33	**Principal Gr**	
Pret et Revenu Gr		Collective	6.89
American	9.63	Growth	4.92
Canadien	6.44	Venture	4.06
vFonds H	5.03	nPutnam	9.98
Retraite	6.93	**Sterling Group**	
Prudential Gr		Equity	5.78
Growth	5.53	yMortgage	5.14
Income	5.32	xTech	6.90
Savings Invest Gr		Temple Gth	15.79
American	9.63	**Trans Canada Gr**	
Canadian	6.44	A	5.01
yH Fund	5.03	C	10.25
Retiremnt	6.93	Special	4.04
Scotiafund Gr		**United Group**	
Scotiafund	.89	vAccumula	3.63
Scotiafd Mtg	1.03	vAccumula R	4.19
United Bond Share		vAmerican	1.61
vRoyFund	6.20	vCont Mortg	5.19
vRoyFnd Inc	5.13	vHorizon	2.60
Universal Group		vSecurity	4.72
Equity	9.70	vVenture	2.86
Income	5.14	vVenture Ret	4.15
		vWestern Gth	5.16

Bonds

TORONTO (CP) — Prices were fractionally lower in active trading on the Canadian bond market Tuesday. The short end of the market was unchanged. Mid-, long-term issues, provincial and corporate issues dropped one-quarter of a point. Day-to-day money was available at 7¾ per cent.

Grain

WINNIPEG

	Open	High	Low	Close	Mon.
Flax:					
May	238.30	238.30	234.00	234.00	238.50
Jly	239.00	239.00	232.50	232.50	238.50
Oct	232.00	232.40	230.00	230.00	235.50
Rapeseed Vancouver					
Mar	334.50	——	——	334.50	336.50
Jun	322.00	323.50	317.90	318.10	322.50
Sep	315.00	316.00	310.00	310.00	315.40
Barley					
May	79.00	79.00	78.50	78.50	78.60
Jly	78.80	79.00	78.30	78.30	78.60
Oct	78.60	78.70	78.40	78.40	78.30
Oats					
May	79.00	79.00	78.30	78.50	78.80
Jly	76.60	76.70	76.20	76.20	76.40
Oct	75.30	——	——	75.30	75.80
Feed Wheat					
May	96.00	96.30	95.50	95.60	95.70
Jly	92.80	92.80	91.50	92.00	92.90
Oct	90.50	90.50	89.30	89.30	90.70
Rye					
May	111.20	111.50	110.00	110.00	111.00
Jly	110.20	110.30	109.90	110.10	109.70
Oct	109.00	109.20	109.00	109.00	109.00

CHICAGO

	Open	High	Low	Close	Ch'ge
Wheat					
Mar	2.90	2.90	2.81¾	2.84¾	—.04¾
May	2.96	2.97½	2.87	2.91¼	—.04¼
Jul	2.99½	3.00	2.88	2.92¾	—.05½
Corn					
Mar	2.45	2.45½	2.41	2.42	—.02½
May	2.49½	2.50¾	2.46½	2.46¾	—.01¾
Jul	2.50¼	2.51¾	2.48½	2.48½	—.01¾
Oats					
Mar	1.35	1.35	1.32½	1.33½	—.02
May	1.41	1.41½	1.38½	1.38½	—.03
Jul	1.46	1.46¼	1.43½	1.43½	—.02½
Soybeans					
Mar	7.00	7.03	6.91	6.94	—.08½
May	7.11	7.13	6.94	6.98	—.12¾
Jul	7.18	7.19	7.01	7.03½	—.13¾
Soybean Oil					
Mar		27.35	26.65	27.00	—0.05
May		26.40	25.45	25.47	—0.50
Jul		25.85	24.85	24.93	—0.60
Soybean Meal					
Mar		190.50	182.00	182.50	—8.00
May		190.50	184.00	184.80	—4.70
Jul		191.50	186.50	187.20	—4.30

Money

The bank's purchase price of U.S. funds in this area Tuesday, according to the Royal Bank of Canada, was 1.1110 for cash, 1.1195 for travellers cheques and 1.0715 for coins. Their selling price was 1.1325 for cash and 1.1295 for cheques.

MONTREAL (CP) — U.S. dollar in terms of Canadian funds closed Tuesday up 11-100 at $1.1262. Pound sterling was down 13-25 at $2.1398. In New York, the Canadian dollar was down 9-100 at $0.8879 and pound sterling was down 13-20 at $1.9000.

Nominal selling price of other monies in Canadian funds: Australia dollar 1.2825; Austria schilling .0770; Bahamas dollar 1.1450; Barbados Eastern Caribbean dollar .5740; Belgium convertible franc .03655; Bermuda dollar 1.1450; Brazil cruzeiro .0725; Bulgaria lev 1.2398; China renminbi .6875; Colombia peso .0326; Czechoslovakia crown .2170; Denmark krone .2010; France franc .2425; Germany mark .5525; Greece drachma .0320; Hong Kong dollar .2490; Hungary forint .0564; India rupee .1410; Italy lira .001317; Jamaica dollar .8500; Japan yen .004875; Mexico peso .0510; Netherlands guilder .5170; New Zealand dollar 1.1560; Norway krone .2110; Poland zloty .0632; Portugal escudo .0290; Romania leu .2226; South Africa rand 1.2945; Spain peseta .01410; Sweden krona .2430; Switzerland franc .5850; U.S.S.R. ruble 1.5934; Venezuela bolivar free .2604.

Silver

Closing basic price of 1,000-ounce certificates in the Victoria area, according to the Scotiabank, $5.16 U.S. bid per troy ounce and $5.20 asked. Previous day $5.18 and $5.23.

Commodities

	Open	High	Low	Close	Ch'ge.
Silver, New York (per 100 lbs.)					
Mar	523.00	524.80	521.00	518.90	+1.10
May	525.00	529.40	522.20	523.20	+1.00
Jul	532.50	537.00	529.90	530.80	+1.00
Copper, New York (per 100 lbs.)					
Mar	57.70	58.00	57.40	57.50	+0.10
May	58.40	58.70	58.10	58.20	+0.10
Jul	59.50	58.70	59.10	59.20	
Lumber, Chicago (per 1,000 bf.)					
May	213.50	214.50	212.10	214.50	—
Jul	206.90	207.00	204.60	206.80	—.10
Sep	198.00	198.90	197.00	198.20	—.10
Plywood, Chicago (per 1,000 sq. ft.)					
Mar	204.00	204.00	201.00	202.80	—2.20
May	205.50	205.50	202.60	204.00	—2.90
Jul	206.70	206.70	204.20	205.30	—3.20
Gold, Chicago (per Oz.)					
Mar	177.30	178.10	177.00	177.90	+.60
Jun	179.00	181.10	179.00	179.50	+.70
Sep	183.00	184.90	182.70	183.20	+.90
Porkbellies, Chicago (per 100 lbs.)					
Mar	76.35	78.45	75.85	77.80	+1.23
May	76.62	78.50	75.82	78.25	+1.53
Jul	76.15	77.80	75.75	77.75	+1.50

Gold, Winnipeg (per oz.)

	Open	High	Low	Close	Mon.
Apr	177.00	178.70	176.95	177.20	176.50
Jly	180.20	182.30	180.20	180.90	180.00
Oct	184.30	186.20	184.30	184.80	183.80

Metals

LONDON (AP) — Closing metals Tuesday in pounds sterling a metric ton; silver in pence a troy ounce:

Copper spot 652-653; copper future 667-667.5.

Tin spot 5,775-5,780; tin future 5,772-5,775.

Lead spot 301-302; lead future 306-306.5.

Zinc spot 268-269; zinc future 272-273.

Silver spot 276.2-276.4; silver future 281.1-281.2.

More finance pages 7, 9

Real profit found in phoney blood

By JO-ANNE BYRNE

ST. PAUL, Minn. (UPI) — Count Dracula might not find it quite to his taste, but the rock group Kiss can't do without it.

It's one of Minnesota Mining and Manufacturing Company's lesser known products — simulated blood.

The product makes possible the blood and gore effects so popular in today's movies and television dramas, stage plays, operas and even children's productions.

The rock group Kiss orders 3M blood by the gallon — at $45 per gallon — for its blood drenched productions which culminate in scarlet rivulets on the stage.

The group's visual effects seem to appeal to a variety of people and 3M has received a number of calls recently to "send me some of that stuff that Kiss uses."

The Greater Miami Opera is another blood customer. The opera company ordered a large quantity of the blood when it put on a production in which more than 100 bodies littered the stage.

Kiss can't do without it

The 3M Co. also sells the blood to people who repackage it. A drugstore near Denver University sells it for stage performances at the school.

The usually staid 3M Co. got into blood in the late 1960s when the Motion Picture and Research Center in California asked the company to put a product together that would simulate the real thing, Bob Lowenberg of the Decorative Products Division explained.

The center said the imitation had to be something that could be washed out of costumes quickly, eliminating costly cleaning and wasted time between scene retakes.

Phil Palmquist and Len Olson developed Nextel simulated blood, a light absorbent substance incorporating red microspheres held in a thickener.

Palmquist already had made the Hollywood scene as the result of a front production screen he developed to provide realistic backdrop scenery for motion pictures. The screen, based on "Scotchlite" retroreflective technology, permitted building backdrop screens as big as 40 feet high and 100 feet wide.

The first major movie to use the method was *2001: A Space Odyssey*. For his contribution to the movie industry, Palmquist received a special Oscar.

For the Nextel blood, Palmquist received a citation from the Motion Picture Academy in 1973.

The blood, produced in lots of 150-200 gallons, is sold to makeup houses on the West Coast and to police and fire departments for use in first aid training sessions where people can get used to seeing blood for the first time.

The product feels like blood, doesn't stain flesh or cloth and washes out of materials easily.

Universal Studios in California also uses it for tourist demonstrations.

"When you see that 40 millimeter cannon go through someone's shoulder in the movies," Lowenberg said, "and the blood spurts out all over, that's Nextel blood."

As for less expensive imitation blood, Lowenberg said "like diamonds or horseshoes — you get exactly what you pay for."

British Columbia Forest Products Limited Executive Appointment

Michael E. Hoole

British Columbia Forest Products Limited announces the appointment of Michael E. Hoole as General Counsel. Mr. Hoole, who joined BCFP in 1976, will be responsible for all corporate legal matters. He will be located at the Company's head office in Vancouver.

BCFP

New Ottawa bond with Trudeau visit

OTTAWA (CP) — The government announced terms Tuesday of its special $750 million bond issue to be sold in the U.S. and said the offering will be made today.

The sale, designed to help stabilize the value of the Canadian dollar, will be made the same day that Prime Minister Trudeau is to address the prestigious Economic Club of New York.

The bond offering will include three maturities as follows:

- $2.50 million U.S. of eight-per-cent, five-year bonds due April 1, 1983, to be offered to the public at a price of 100.2 per cent.
- $250 million U.S. 8.2 per cent, 7½ year bonds due Oct. 1, 1985, to be offered at a price of 100 per cent.
- $250 million U.S. of 8.625-per-cent, 20-year bonds due April 1, 1998, to be offered at a price of 99.75 per cent.

The offering is subject to the U.S. Securities and Exchange Commission being declared effective. That step is required before bonds can be sold in the U.S.

The government has approved underwriting commissions on the bonds of sixtenths of one per cent on the principal amount in the five-year bonds, 0.65 per cent on the 7.5-year bonds and 0.875 per cent on the 20-year bonds.

The issue, which marks the first time the federal government has borrowed abroad in 10 years, is designed to support the dollar in money markets by covering part of the country's deficit in international transactions.

The dollar has recently dropped to a 45-year low and now is worth about 89 cents U.S.

Today Trudeau is to address a black-tie dinner of 2,000 businessmen on Canada's economic and political situation.

At least one investment house in New York says U.S. banks and insurance companies already holding provincial, municipal and corporate bonds want to diversify their holdings by buying into the federal issue.

Dollar 88.79¢

MONTREAL (CP) — The Canadian dollar slid to 88.79 U.S. cents in moderate trading on New York money markets Tuesday, down from the previous day's close of 88.88 U.S. cents.

Traders attributed the slight decline to commercial selling of the dollar and to apprehension on the part of market participants on the eve of Prime Minister Trudeau's speech in New York today.

TRANS MOUNTAIN PIPE LINE COMPANY LTD.

Donald J. Taylor

The election of Mr. Donald J. Taylor as a Director of Trans Mountain Pipe Line Company Ltd. has been announced by the Board of Directors.

Mr. Taylor is Vice President — Oil of Shell Canada Limited, Toronto, Ontario and fills the vacancy created by the retirement of Mr. Philip Gordon.

Canada Post Postes Canada

POSTAL SERVICE CONTRACT

Tenders are invited for the performance of the Victoria and Brentwood Bay Highway Service. Involved is the conveyance of mail between Victoria and Brentwood Bay including service to intermediate Points. A closed van is required.

The contract is to commence May 1st, 1978. Details may be obtained at the Victoria and Brentwood Bay Post Offices or at the address below. Tenders must be received by April 5th, 1978 at:

Transportation Services
B.C. & Yukon Postal District
750 Cambie Street, Room 600
Vancouver, B.C.
V6B 4K1

RIDLEY BROS. DEV. CO. LTD.
3108 Metchosin Rd.

OPEN HOUSE
STRATHDEE RD., COLWOOD

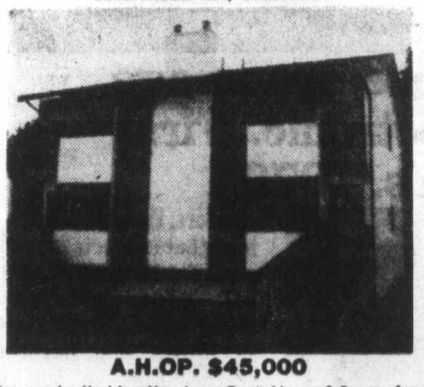

A.H.OP. $45,000

You are invited to attend our Open House 1-5 p.m. from Sun. March 19 to Thurs. March 23. Features include quality construction, FP in LR, 3 BR, Large Lot and 5 yr. Builders Warranty. Located in quiet residential area close to everything. For further info. call 478-1721 or 384-8075 Pager 519. Follow the signs from the intersection of Sooke Rd. and Metchosin Rd.

3-18x

Ask for this folder

from our representative,
JOHN BUKOVEC
who will be at:
AIRPORT TRAVELODGE
—Sidney
MARCH 24th

If you require financing to start, modernize or expand your business and are unable to obtain it elsewhere on reasonable terms and conditions or if you are interested in the FBDB management services of counselling and training or wish information on government programs available for your business, talk to our representative.

FEDERAL BUSINESS DEVELOPMENT BANK

For Appointment phone 385-3375
850 Fort Street

Opening new doors to small business.

ROLLS-ROYCE

Just arrived in Vancouver. The last new Silver Wraith II available in Canada till approximately July 1978.

Magnificently accented in Moorland with Black Everflex roof and Tan hide interior.

Also offered is the following choice of new Silver Shadow II's.

Honey Metallic/Beige interior, Walnut/Tan interior.

Due to currency exchange rates the prices of the above listing cannot be repeated in future orders.

Offered at special savings. Our Executive driven lease car. Shell Grey with Dark Blue interior. Major portion of factory warranty, low; low miles.

Lease or purchase. Trades welcome. Principals only please.

Call: 604-736-4282
CLARKE SIMPKINS
Rolls-Royce Div'n.
2320 Burrard St.,
3-22 Vancouver, B.C.

Would you like some assistance with your

REAL ESTATE?

Buying—Selling—Trading
Financing—Developing

I CAN OFFER YOU PERSONALIZED SERVICE

Vaughn L. Thompson, Realtor
(Licenced since 1956)
c/o Victoria Realty Ltd.
386-3585 or Res. 658-8541
3-21

London

LONDON (CP) — Closing stock quotations Tuesday in new pence unless pounds are indicated, x-indicates that quotations includes dollar premium based on latest conversion rate, 0.6899. Associated Brit Foods 56; Babcock and Wilcox 113; Bass Charrington 151; BICC 105½; xBlyvoors 400; BOC International 68; Boots 211; Bowater 186½; Brit Am Tomb 295½; Brit Assets Trust 65; Brit Petroleum 782; xBroken Hill Prop 332½; Buffels £10 1-16; Burmah Oil 48; xCanadian Pac stgx £11½; xCharter Cons 120½; Cons Gold 172½; Courtaulds 115; De Beers 332½; Distillers 175; Dunlop 82; EMI 147½; xF.S. Geduld £19¼; Gen Elec 248½; Glaxo 534½; Grand Metropolitan Hotels 105¾; Gr Unv Stores 286; Guest Keen 280½; Hawker Siddeley 194; Hoover 323½; ICI 357½; Imp Tob 79¼; Kloof 525; Marks and Spencer 150; Metal Box 304; Minorco 139½; xPhillips 845; Pilkington Bros 455½; Plessey 100; Rank A 254; Rio Tinto Zinc 180½; Roan Consol 64; Sel Trust 390; Second Scott Inv 87¾; Shell T and T 524½; Tanganyika 121½; Thomson 185½; Thorn 352; Tube Investments 374; Ultramar 230½; Unilever 496; Union Corp 257; Vaals 15¼; Vickers 174½; Western Driefontein £22; Western Deep Level 900; xWest Mines 70½; W Holding £21¼; Woolworth 66; Zambian Copper 10½. **Bonds:** Brit Transport £66½; Brit Cons £22⅝; Treasury 8½ £97⅞; War Loans £36½; The Financial Times industrial index 466.3, up 7.7.

Alberta

Complete tabulation of Tuesday transactions. Quotations in cents unless marked $. Net change is from previous board-lot closing sale.

Stock	Sales	High	Low	Close	Net Ch'ge
Abacus	3655	$7⅞	7⅝	7⅞	+ ⅛
Acroil	344	125	125	125	—15
Ashlu	1000	80	80	80	—5
Bashaw	2000	6	6	6	
Cairn	1000	140	140	140	—10
Cal West	2000	82	81	82	+2
Cavalier	500	400	400	400	+25
Cinnabar	1000	84	84	84	+1
Clearport	5900	116	114	114	—1
Concept	1800	400	385	385	—15
Conventur	9850	$7¼	6⅞	6⅞	— ⅛
Czar	1296	$17	16¾	16¾	— ¼
Duke	500	25	25	25	
Flin Flon	1000	45	45	45	
Helgene	2000	115	101	105	+5
Highfield	400	300	300	300	
Intl Tika	8000	49	49	49	
Jupiter	1500	65	65	65	+15
Lariat	500	50	50	50	
Mid East	4000	15	15	15	
Mongowin	4100	147	146	146	+1
New 44	1100	$6	6	6	— ⅜
N Gatewy	1000	70	70	70	—15
Northld Bnk	100	$11¼	11¼	11¼	
Northrim	6500	215	210	212	+2
NW Trust pr	100	$11	11	11	+ ½
Radial	1000	36	36	36	
Rio Alto	4900	165	156	156	—4
Savanna	5500	130	129	129	
Sparrow	2000	90	89	89	
Troy Gold	800	167	167	167	
Univ Explor	800	180	180	180	+10

Total sales: 85,332.

Options

Distributed by CP

Closing prices of all traded options. Sales unit is 100 shares. (Trans-Canada options combine Montreal and Toronto exchange option trading):

Tuesday, March 21.

Options		Open Vol	Int	Last	Stock Close
Abitibi	May $10	3	182	$2⅝	$12¼
Abitibi	May $12½	14	211	50	$12¼
Abitibi	Aug $10	13	64	$2⅝	$12¼
Abitibi	Aug $12½	18	56	85	$12¼
Abitibi	Nov $10	10	30	$3⅛	$12¼
Abitibi	Nov $12½	24	47	130	$12¼
Alcan	May $25	26	149	$3⅛	$27⅝
Alcan	May $27½	10	310	110	$27⅝
Alcan	Aug $25	3	95	$3⅝	$27⅝
Alcan	Aug $30	7	127	60	$27⅝
Alcan	Aug $27½	38	167	130	$27⅝
Alcan	Nov $27½	9	47	185	$27⅝
Asama	Apr $10	6	104	$2⅛	$12¼
Asama	Jul $12½	12	333	120	$12¼
Asama	Oct $12½	20	385	175	$12¼
Bell Can	Nov $55	5	33	140	$53⅞
Brscn A	May $15	32	760	105	$15⅞
Brscn A	May $12½	15	94	$3⅝	$15⅞
Brscn A	Aug $15	15	769	140	$15⅞
Brscn A	Nov $15	20	216	160	$15⅞
Bk Mtl	May $17½	33	221	$2	$18⅞
Bk Mtl	Aug $15	1	40	$4	$18⅞
Bk Mtl	Aug $17½	2	425	180	$18⅞
Bk Mtl	Nov $15	15	16	$4⅝	$18⅞
Bk Mtl	Nov $20	10	60	70	$18⅞
Bk Mtl	Nov $17½	10	568	$2¼	$18⅞
Prov BC	Nov $15	13	13	30	$13⅞
CP Ltd	Aug $17½	8	211	90	$17⅞
Dom MAgr	$70	2	17	$3	$72
Dom MJul	$75	5	11	$4	$72
Dom MOct	$75	1	1	$5	$72
D Pete	Apr $45	1	133	$17¾	$62⅞
D Pete	Apr $50	9	80	$12¾	$62⅞
D Pete	Apr $55	17	207	$8⅝	$62⅞
D Pete	Apr $60	67	226	$3⅝	$62⅞
D Pete	Jul $45	1	84	$19¼	$62⅞
D Pete	Jul $50	2	72	$15	$62⅞
D Pete	Jul $55	9	91	$10¼	$62⅞
D Pete	Jul $60	7	350	$6½	$62⅞
D Pete	Jul $65	11	64	$3⅝	$62⅞
D Pete	Oct $55	4	54	$12	$62⅞
D Pete	Oct $60	16	125	$8⅛	$62⅞
D Pete	Oct $65	20	43	$5½	$62⅞
Gulf C	May $27½	3	47	75	$27
Gulf C	Nov $27½	2	8	$2⅛	$27
Ho OA	Jul $35	1	6	$6½	$39½
Husky	Apr $27½	10	139	$2½	$29¾
Husky	Apr $32½	5	53	15	$29¾
Husky	Jul $25	3	142	$5	$29¾
Husky	Jul $30	1	17	160	$29¾
IOil	AMay $17½	42	111	$2½	$19⅝
IOil	AAug $20	50	284	135	$19⅝
IOil	AAug $17½	10	36	$3	$19⅝
IPipe	ANov $15	9	21	35	$13⅞
MB Ltd	May $17½	10	329	75	$17½
MB Ltd	Aug $15	6	45	$3¼	$17½
MB Ltd	Aug $20	20	124	40	$17½
MB Ltd	Aug $17½	17	173	125	$17½
MB Ltd	Nov $15	6	10	$3¼	$17½
Moore	May $30	12	45	$4½	$34
Moore	May $32½	6	97	$2⅛	$34
Moore	Aug $30	3	33	$4⅝	$34
Moore	Aug $35	8	25	135	$34
Moore	Nov $32½	2	18	$3⅛	$34
Mas F	May $12½	20	70	15	$10⅝
Mas F	Nov $12½	20	50	50	$10⅝
INCO	AAug $15	2	68	$2⅝	$17
INCO	AAug $17½	6	204	100	$17
INCO	ANov $15	2	38	$2¾	$17
INCO	ANov $17½	5	40	145	$17
NorcnMay	$15	30	1933	145	$15¾
NorcnMay	$20	90	1669	20	$15¾
NorcnMay	$12½	2	141	$3⅝	$15¾
NorcnMay	$17½	312	550	50	$15¾
NorcnAug	$15	161	092	$2⅛	$15¾
NorcnAug	$20	131	649	50	$15¾
NorcnAug	$17½	192	527	100	$15¾
NorcnNov	$15	11	150	$2⅝	$15¾
NorcnNov	$17½	69	345	140	$15¾
Nor Tel	Apr $27½	5	42	55	$27¼
Nor Tel	Jul $25	10	27	$2⅝	$27¼
Nor Tel	Jul $27½	10	27	100	$27¼
Pac P	May $35	1	58	$4⅝	$39
Pac P	May $40	5	361	115	$39
Pac P	Aug $35	4	63	$4¾	$39
Pac P	Aug $40	8	211	$2¼	$39
Pac P	Nov $35	1	20	$5⅝	$39
Pac P	Nov $40	2	19	$3	$39
Roy Bk	Jul $27½	3	40	165	$28⅛
Shell C	Aug $17½	2	129	40	$15⅝
Shell C	Nov $15	1	18	180	$15⅝
Shell C	Nov $17½	7	30	65	$15⅝
Sflco	AMay $25	11	222	20	$23¼
Sflco	AMay $22½	2	39	150	$23¼
Sflco	AMay $27½	3	53	5	$23¼
Sflco	AAug $25	10	246	55	$23¼
Sflco	AAug $22½	3	36	185	$23¼
Sflco	ANov $25	15	50	85	$23¼
Sflco	ANov $22½	2	3	$2¼	$23¼
TrC PL	Aug $15	3	55	75	$15
SegrmApr	$22½	3	57	$3¼	$25½
SegrmJul	$25	9	129	175	$25½
SegrmOct	$25	2	85	$2⅛	$25½

Dividends

Automotive Hardware Ltd., class A 20 cents; class B 17 cents; both payable April 15, record March 31.

Commonwealth Holiday Inns of Canada Ltd., eight per cent pfd. series A 50 cents, April 30, record April 17.

Melcor Developments Ltd., 25 cents, semi-annual, an increase of one cent, June 15, record June 1.

Steelty Industries Ltd., 17.5 cents, June 15, record May 15.

Trans Canada Glass Ltd., eight cents; April 14, record March 31.

Trece Inc., eight cents, semi-annual, an increase of one cent, April 28, record April 7.

Montreal

CLOSING AVERAGES

	IN	UT	BA	CO	PA
Change:	—1.07	—0.60	+0.46	—0.81	—0.72
Tues.:	171.04	163.54	249.39	178.94	103.12
Pre clo:	172.11	164.14	248.91	179.75	103.84
Wk ago:	169.06	163.43	245.47	177.18	99.42
Mth ago:	164.81	160.41	244.16	173.48	95.93
78 high:	176.13	166.01	249.68	182.38	104.10
78 low:	162.70	158.65	228.01	170.78	90.88

Livestock

CALGARY (CP) — Receipts at the Calgary public stockyards Tuesday totalled 873 head of slaughter steer, heifers and cows. Trade was active to a broad demand from local and export buyers. Slaughter steers traded $1 higher. Slaughter heifers sold $1.50-$2 higher to local buyers. D1-2 slaughter cows 50 cents higher with sales to 40. D3-5 cows 50 cents higher. Bologna bulls steady. Steers over 1,000 pounds 49-50.50; under 1,000 pounds 48-49; A3-4 47-49. Heifers over 850 pounds 45.50-47. D1-2 cows 37-39.50, D3-5 33.50-36.50. Good bulls 38-42.50. A normal supply of 1,000-pound short keep feeder steers traded active at steady prices mainly from export buyers. Feeder cows sold $1.50 higher. Good feeder steers over 800 pounds 49-50.60. Feeder cows 30-41.

Earnings

Cornat Industries Ltd., year ended Dec. 31; 1977, $6,999,000, $1.33 a share; 1976, $5,288,000, $1.01.

General Distributors of Canada Ltd., year ended Jan. 31: 1978, $5,338,000, 87 cents a share; 1977, $4,354,000, 71 cents.

Melcor Developments Ltd., year ended Dec. 31: 1977, $3,995,000, $1.45 a share; 1976, $4,400,000, $1.66.

Metropolitan Stores of Canada Ltd., year ended Jan. 31: 1978, $3,755,000, $1.38 a share; 1977, $3,725,000, $1.36.

Versatile Manufacturing Ltd., year ended Dec. 31: 1977, $7,235,000, $2.43 a share; 1976, $16,331,000, $5.48.

Wix Corp. Ltd., year ended Dec. 31: 1977, $453,046, 62 cents a share; 1976, $205,085, 28 cents.

Falconbridge Copper Ltd., year ended Dec. 31: 1977, $7,301,000, 56 cents a share; 1976, $4,858,000, 37 cents.

First City Financial Corp., year ended Dec. 31: 1977, $4,138,532, $1.76 a share; 1976, $2,897,171, $2.03.

Ronalds-Federated Ltd., year ended Jan. 31: 1978, $2,798,000, $2.24 a share; 1977, $2,243,000, $1.93.

Scottish and York Holdings Group, year ended Dec. 31: 1977, $6,252,237, 78.2 cents a share 1976, $2,489,230, 31.1 cents.

Sherwin-Williams Co. of Canada Ltd., year ended Dec. 31: 1977, $2,209,284, loss, $10.37 a share; 1976, $333,434, loss, $1.62.

Sterisystems Ltd., year ended Dec. 31: 1977, $152,000, loss, 11 cents a share; 1976, $526,000, 37 cents.

Surpass Chemicals Ltd., year ended Dec. 31: 1977, $643,286, 84 cents a share; 1976, $359,524, 47 cents.

Turbo Resources Ltd., year ended Dec. 31: 1977, $2,628,207, 60.5 cents a share; 1976, $1,603,518, 38.3 cents.

Real Estate

TODAY BY ANN ALPHONSE

Hillside Shopping Centre within walking distance. Attractive, delightful residence, shows beautifully and has been extremely well maintained by the home loving owners. Unique opportunity for a family to establish themselves easily and comfortably without the usual moving in hassles. Character home, fireplace in living room, good size eating area, sparkling kitchen, three bedrooms, full size basement, landscaped garden and the entire property is fenced for children's safety. Extra wide concrete driveway ideal for boat-camper with excellent garage. If you are in the market for a well built and functional home at a price which is truly realistic, just $56,900, then call me at 386-7557 for a personal viewing appointment. Capital City Realty Ltd. Be sure to read tomorrow's Real Estate Today by Ann Alphonse.

CONDOMINIUMS

2 bedrooms
1½ baths
approx. 1100 sq. ft.
inside

ROCKLAND LOCATION

ONLY 10 SUITES

with all the quality and taste this choice residential area demands.

from $45,500
WOODSTONE PLACE
1039 LINDEN
(Between Rockland and Ford)

OPEN
Daily 1-5
CLOSED MONDAYS
We Take Trades

Diamond Developments Ltd.
2-17

INVESTORS

FIRST MORTGAGES AVAILABLE FROM
10¼%-11¼%

1 YEAR—3 YEAR TERM
SOME M.I.C.C. INSURED

FOR GOOD QUALITY MORTGAGE INVESTMENTS
CALL
RICHARD HOLMES
or
HOWARD CLARK

Pemberton, Holmes
1000 Government St.
PHONE 384-8124
3-19

RIDLEY BROS. DEV. CO. LTD.,
3108 Metchosin Rd.

OPEN HOUSE
3231 Wishart Rd., Colwood

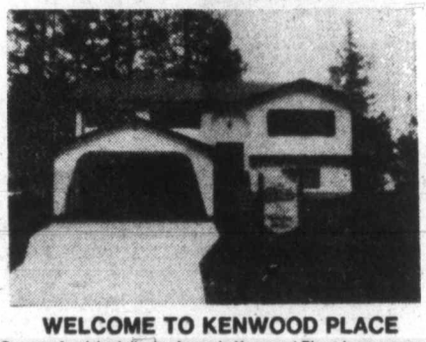

WELCOME TO KENWOOD PLACE

Our new furnished display home in Kenwood Place is now open and just brimming with ideas. You'll find luxury features, quality construction and some of the finest homes we've built anywhere. We think you'll be impressed. Priced from $58,900. OPEN SUN. MAR. 19 TO THURS. MAR. 23 1-5 p.m. or for viewing at your convenience, call Ron at 478-1721 anytime. 384-8075, Pager 519. Follow the signs from the intersection of Sooke Rd. and Metchosin Rd.

3-23x

9¼%

5 year term
Commerce Capital Mortgage Bonds

interest payable semi-annually or compounded annually to maturity.

Eligible as an RRSP

Commerce Capital Trust

731 Fort Street,
Victoria, B.C.,
V8W 1G9 (604) 388-9172
Member Canada Deposit Insurance Corporation

Need business funds urgently?

Call RoyNat.
We're fast.

RoyNat

Victoria—386-1344

Introducing the space age Elna Air Electronic. First at Eaton's. $1079.00

Elna. A revolutionary sewing machine with air electronic stitch control. Now you can sew at the lowest speeds. Over the thickest materials. And still get even stitches. How? The new Elna air pressure system gives you extraordinary needle penetration power. But there's more. For your sewing comfort, there's an extra low base that converts into a free arm. The Elna Air Electronic SU also gives you Multiprogram Synchrocolor. 25 utility and decorative stitches plus an automatic buttonholer. All color coded for easy sewing. A light 22 pound space age machine that gives you the maximum in sewing power.

Win an Elna Air Electronic Sewing Machine

Enter at Eaton's Sewing Centre Wednesday and Thursday, March 22 and 23 for a chance to win one of these exciting new machines. Draw will be made Friday, March 30th.

No purchase is necessary. Eaton's employees and families not eligible.

Meet Monique Chevassu

Elna factory representative

Ms. Chevassu will be in our Sewing Centre, Wednesday, March 22, 7 to 9 p.m. and Thursday, March 23, 2 to 5 p.m. and 7 to 9 p.m.

Come in and see her demonstrate this exciting new Sewing Machine.

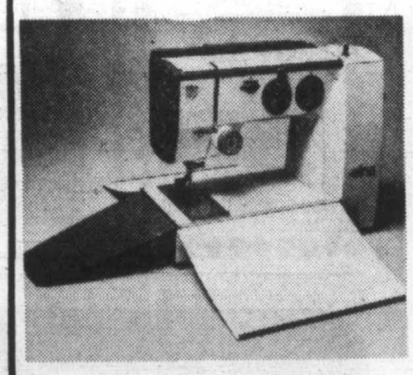

Elna Lotus

The most compact Elna ever designed. Flaps can be used as a sewing surface. The Lotus is lightweight and easy to store.

489.00

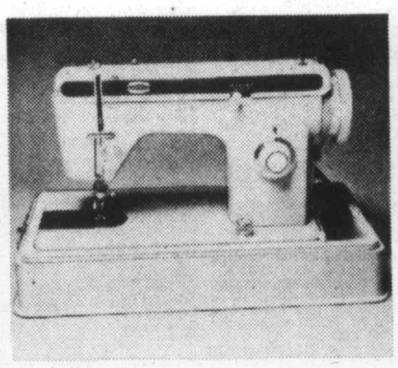

Viking Zig Zag

Easy to operate. Versatile to sew with. 3 basic controls: stitch length, stitch width and push button reverse. Embroiders, sews on buttons and makes buttonholes manually. Head only.

109.99

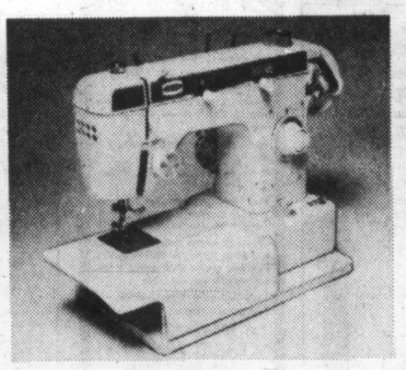

Viking Maxi I

A flat surface and free-arm machine all in one. Features all the basic stitches, blind hems and even makes buttonholes, fast and easy.

179.99

Portable case extra 24.99

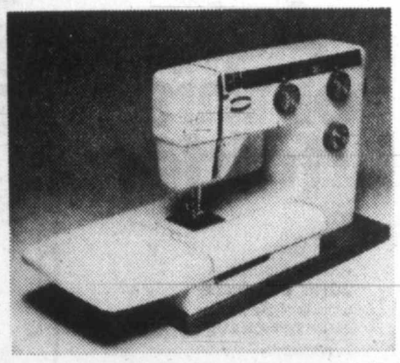

Viking Stretch and Sew

It gives you 19 built-in stitches including automatic buttonholer and blind hem. Converts to a free arm machine. Use it for all your sewing needs, even those hard to get to places like cuffs and pant legs.

369.99

Sewing Machines, Dept. 570, Third Floor

EATON'S

The store with the most exciting ideas

Store Hours: Monday, Tuesday, Saturday 9:30 to 5:30 p.m.
Wednesday, Thursday, Friday, 9:30 a.m. to 9:00 p.m.

business
george gibson

Profit-sharing works for some

Theories abound on the subject of labor relations and in this province the merest suggestion of favoring a method of reward for one's efforts over another is to invite an argument.

There's one employer in this city who doesn't mind trying on his program for anybody who will listen. Paul Arsens, who owns and operates two good-sized short order restaurants, an 82-unit motel and cocktail lounge, spoke up this week in an interview in favor of profit-sharing.

Arsens says that for him, profit-sharing is the only way.

"We've found that employees really do respond to having a stake in the business. For instance, they know that breaking a cup will cut into their potential for profit so they're apt to be a bit more careful."

He went on to say that this kind of responsibility shows in all kinds of other ways, including suggestions for improvement in operations.

"And we never really have to worry about the new employee. The other ones who have been with us for any length of time make certain that the newcomers measure up well before their first year of employment is ended," he said.

Paul's has been involved in profit-sharing since 1952. His enterprises employ about 100 people and he says that nine of them have been shareholders in his scheme since the outset. The majority, he says, are in the five- to 10-year category.

New employees must work for the firm for a year before they're allowed to buy preferred shares in the company. Then, they can buy units at $50 each that provide a guaranteed yield of 10 per cent. There are no limits to the amount of shares an employee can buy, Arsens said, but he or she must return them to the treasury if they quit.

The profit-sharing comes up annually when employees are given 30 per cent of the net earnings, which is then distributed on a pro-rata system based on various wage scales.

And, Arsens admits, some years there's been nothing to share. On those rare occasions, employees are given shares in lieu that can later be redeemed if the holder desires, when business is better.

Television invades the real-estate business this week. A Vancouver-based video crew will be out in Gordon Head this morning on behalf of Block Bros.' clients filming the outside and inside of two listings.

According to Al Lee, sales manager for the Shelburne St. branch of Block's, the film can be used either as a video-cassette for in-office viewing or for spot commercials on a local television outlet.

The video cassette charge of .3 of 1 per cent of the selling figure and the TV commercial clip is worth another .7 of 1 per cent. Thus, Lee explained, the total cost for both services on a $60,000 sale could be about $600 on top of a normal commission rate.

• • •

One quick correction: A brief story that appeared on these pages last Sunday indicated that Westcoast Savings Credit Union's new package contained $10,000 death or dismemberment insurance. The word *accidental*, of course, should have been inserted. There's a difference, as others have so promptly pointed out.

EATON'S

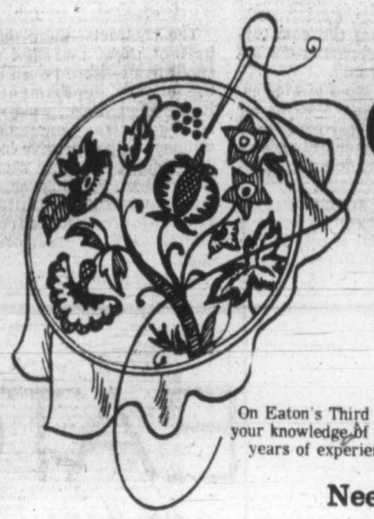

2-DAY CRAFT FAIR

Wednesday-Thursday March 22-23

On Eaton's Third Floor next to the elevator you can expand your knowledge of these fine creative crafts. Instructors with years of experience will be on hand to pass on their skills.

Needlepoint Demonstration with Miss Agnes Nicol

Miss Nicol takes you through all the shortcuts and other pointers learned through years of experience. Always popular, get the information you need for satisfactory handling of this charming hobby.
Wednesday and Thursday 12:30-2:30, 3:00-4:30, 5:30-8:00 p.m.

'Aronelle' Rug Hooking Demo by Mrs. Joan Cawker

This craft is now enjoying a great resurgence. Learn the ins and outs of Rug Hooking from Mrs. Joan Cawker who will demonstrate her art and answer your questions.
Wednesday and Thursday 11:30-1:30, 2:00-4:30, 5:30-8:00 p.m.

Yarns, Dept. 224, Third Floor

33⅓% OFF

Act now . . . don't wait. These robes are styled to look great and they're comfortable too.

You deserve comfort and style. And that's what you get in these quality sale priced robes. 80% triacetate/20% cotton. Sizes small, medium and large. Includes tie belt.

Reg. 37.50

Now just

22.99

Men's Wear, Dept. 228, Main Floor

EATON'S

BUYLINE 388-4373 Store Hours: Monday, Tuesday, Saturday 9:30 a.m. to 5:30 p.m. Wednesday, Thursday, Friday 9:30 a.m. to 9:00 p.m.

U.S. winding up for windmill power

WASHINGTON (UPI) — The U.S. Energy Department has awarded seven contracts worth a total $2.2 million for development of modern windmills able to supply a farm family's electrical needs or light a mountain campsite.

"Small wind-systems electric generators, which once powered the first radios and refrigerators on American farms, have all but disappeared from the countryside," the department's announcement said.

"But new types of wind energy conversion systems for farms and rural homes are now being developed under a rapidly advancing ... program."

Windmills are classed as a type of solar energy because the sun's heat is responsible for weather patterns that produce wind.

The contracts—more than half of them awarded to small firms—were issued by the energy department's Rocky Flats, Colo., wind research centre. Companies winning the competitive bidding ranged from tiny Windworks, Inc., of Mukwango, Wis., to the huge United Technologies Research Centre in East Hartford, Conn.

Each company will design and build a prototype of its proposed system during the next two years. The prototypes will then be tested at Rocky Flats.

Contracts for four of the devices call for wind turbines capable of producing eight kilowatts of power in winds of 32 k/mh.

"This is sufficient power to provide most of the needs of an average-size rural U.S. household," the department said. "In most cases, a back-up source of electricity, or storage batteries, would be needed to supply the remainder of the home's needs during days with low wind."

The other three wind turbines will be high-reliability, one-kilowatt devices, according to the department. It said such turbines might be used for power at remote communications stations, seismic reporting stations, offshore navigation devices or campsites.

"The main thrust of the program is to develop a wind machine capable of withstanding harsh remote environments, including wind speeds in excess of 160 kmh, with maintenance limited to once or twice a year," the department said.

EATON'S

Wednesday through Saturday
March 22 to 25

25% OFF

all long graduation dresses
from the Peppertree

Choose from a wide assortment of Spring and Summer styles. Short sleeved, long sleeved and off the shoulder looks. Some with matching jackets or shawls. Shop in person Wednesday through Saturday at Eaton's. And save!
Sizes 5 to 13. Reg. 28.00 to 85.00
Personal Shopping Only

21.00 to 63.75

Peppertree, Dept. 241, Main Floor.
(does not include Townhouse, Missey Dress, or No. 1 Shop)

WEDNESDAY NIGHT AT EATON'S

Shop 6 to 9 p.m. for

MONEY SAVERS

On Sale 6 to 9 p.m. Only
Personal Shopping Only

Support Stockings or Support Pantyhose
2.40 to 5.20
Reg. 3.00 to 6.50 pr. Choose from an assortment of 'Vanity Fair' or 'Kayser' support stockings and support pantyhose. Assorted colors and sizes.
Hosiery, Dept. 201, Main Floor

Perfumed Bubble Bath
2.66
Choose from Windsong or Cachet fragrances by Matchabelli. 300 ml.
Cosmetics, Dept. 216, Main Floor

Speed Queen Washer
438.00
11 Only. Model AD1050 Speed Queen Washer has 2 speeds and three water temperature selections. 2 year guarantee on parts and labour. 10 year guarantee on transmission. White only.
Washers, Dept. 258, Main Floor, Home Furnishings Building

Men's Jantzen Swimwear
7.49
Reg. 15.00. Choose from a good selection of plain and printed patterns. Assorted sizes and colors. Stock up now for summer.
Men's Wear, Dept. 428, Main Floor

20-pce. Dinnerware Set
19.99
Oven to table dinnerware in setting for four persons. Dishwasher and microwave oven safe. Choose from a good selection of floral patterns.
China, Dept. 252, Main Floor

Ribbed Cord Bedspread
8.99
Twin size ribbed cord bedspread is machine washable. Made of pre-shrunk 88% acrilan/12% nylon. Green only.
Household Linens, Dept. 436, Third Floor

EATON'S VICTORIA ROOM
Buffet Special
Served 4:30 p.m. to 7:00 p.m.
Roast Chicken
2.49
Always a favorite! Roast chicken served with tasty dressing. Your choice of vegetable and potatoe. Tea or coffee included.
Or order from our regular menu
Victoria Room Buffet, Fourth Floor

Mid-Term Break
Win
A Graduation gown or a brunch for four at the Empress Hotel. Contest starts March 22 and ends April 1st. Entry forms available in Eaton's Peppertree.

Win
A Yamaha X400E Motorcycle. Contest starts March 22 and ends April 1st. Entry forms available in the Peppertree or the Timothy E shops. Entry box located near the View Street door.
No purchase necessary. Eaton's employees and their families not eligible. Prizes not negotiable.

EATON'S

DISCOVER CFAX 1070 TODAY

The Daily Colonist.

Section Two Wednesday, March 22, 1978 Page 11

METRO TOYOTA
ESSO CAR CLINIC
TESTED USED CARS

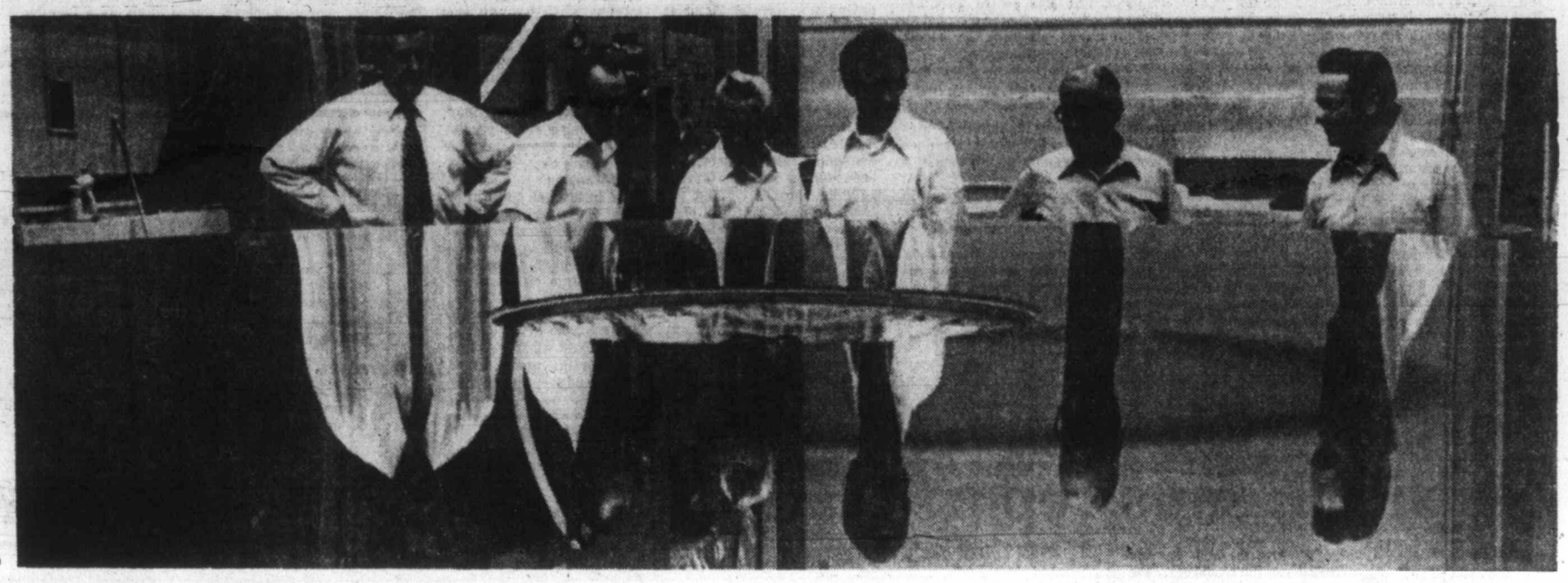

Reflecting images of scientists and technicians, gleaming surface of 12-foot primary mirror for telescope to be installed on Hawaiian mountaintop is shown at Little Mountain observatory. Whether it's world's finest mirror will be known with first observations in 1979.

—Colonist photo by Ian McKain

The big doughnut's ready and don't anyone drop it

By PAUL De GROOT
Colonist Reporter

To the uninitiated eye, the big tan doughnut sitting on the floor in the optical shop at the Little Mountain observatory hardly seems worth three years of effort.

BUT THE 12-FOOT diameter disc of Cer-Vit, a special ceramic prized for its insensitivity to temperature changes, is the heart of what may be the world's finest optical telescope.

It was some four years ago that the disc, the primary mirror for a telescope to be erected in Hawaii, first arrived at the shop on Little Mountain.

Mirrors of this size are not ground every day; in fact there are only four in the world. Much of the expertise that went into this mirror came from the scientists and technicians at the Dominion Astrophysical Observatory on Little Mountain, who had to design tools and testing devices to support the massive slab of ceramic and grind it into a parabolic shape with a tolerance of a quarter millionth of an inch.

"You can't build something like this with just a couple of talents," chief optician Roy Dancey said Tuesday.

AMONG THOSE WHO made special contributions to the project were engineer George Brealey, who put together the one-of-a-kind tools, astronomer Don Andrews who designed measuring equipment to check the progress of the grinding, and astronomer Murray Fletcher who wrote computer programs to draw contour maps and other aids based on information from the tests.

The first year of the mirror blank's stay at Little Mountain was preparing for grinding. A special turntable with inflatable air bags on top was put together to support the mirror. The back of the 21-inch thick slab was ground and polished.

IN THE NEXT PHASE of the operation, the mirror was turned face up and a diamond cutter run carefully across the rotating blank to do the rough grinding. Fine grinding and polishing was done by a two huge discs made of laminated plywood. Faced with a resin in which grinding and polishing materials were carefully set, they were lowered onto the mirror blank and slowly rotated to give the mirror the correct shape.

When the process first started, it was "a lot of work and a little testing." As time and the mirror wore on, it gradually changed into a little work and a lot of testing, done from a point 140 feet above the mirror in the tower visible from most parts of Victoria.

AFTER TWO YEARS of work on the mirror it was finally completed last August, and the test results sent to Ottawa where the directors of the joint corporation which is splitting the cost of the $30 million project between Canada and France formally accepted the mirror produced by the optical shop.

It was done on time, and better than the specifications demanded, Dancey said.

THE FRENCH ARE building the telescope itself; the Canadians have made the optics and the dome which will house the telescope. Situated at 14,000 feet on the top of smog-free Mauna Kea, the telescope should have ideal "seeing" conditions, enabling it to look further into the universe than has ever been done before, according to Dr. Graham Odgers, an associate director of the Canada-France-Hawaii Telescope Corporation.

Its powers of definition enable it to resolve details as small as a half-second of arc, Odgers said. If that doesn't mean anything, imagine looking at someone 20 miles away. A half-second of arc is roughly the space between their eyes at that distance.

The next step for the mirror blank will be the trip to Hawaii. There it will be placed in a specially-constructed vacuum chamber and a fine coat of aluminum deposited on its surface to turn it into a mirror.

BY THE END of 1979, the first observations should be made through the new device, and its quality confirmed. France and Canada will each have 42.5 per cent of the viewing time through the telescope, while the University of Hawaii, which is providing the site and other facilities, will get 15 per cent.

Odgers and Dancey are reluctant to come out and say that their creation, 14 tons of ceramic whose worth is measured in millionths of inches, is the finest mirror in the world.

"No, you can't say that," Dancey says.

"It may be," Odgers suggests. "But we can't say that now."

SO THEY DON'T say it. But there is no doubt in their voices that that they have taken optical production techniques to the limit in designing it.

PWA ground workers resume work-to-rule

The 550-member Canadian Air Lines Employees' Association renewed its job action against Pacific Western Air lines Tuesday night when talks ended in failure for the second day in succession.

As was the case Monday night, the airline's ground employees began a work-to-rule program which was coupled with a refusal to work overtime.

Al Wouters, director of the union's PWA unit, said rotating strikes may begin at any time. He said there were already signs that job action was slowing down service.

Pacific Western is Victoria's main air link with the mainland.

Where the dispute is concerned, Tuesday was almost a carbon copy of Monday. When talks broke down Monday over distribution of the six per cent wage increase due this year, the work-to-rule program and overtime ban went into effect at 8 p.m. It ended at midnight when PWA initiated new talks for Tuesday morning at Calgary.

The same action began shortly after 6 p.m. Tuesday when the new talks broke down over the same point.

Wouters said the job action involved all employees on duty at PWA's 40 centres. These include B.C., Alberta, the Northwest Territories, Uranium City, Sask., and Seattle.

According to the union, the work-to-rule campaign will have a considerable slowing effect because tickets, passports and other documents will be checked closely.

Again Tuesday, the union said it was sorry to have to inconvenience the travelling public, especially over the Easter holiday weekend. This, said Wouters, would apply in particular to charter flights due to head out for numerous parts of the world prior to the holiday.

There is still some question of whether unionized pilots and flight attendants will support any rotating strikes called by CALEA. The major issue, according to the union, is job security. But this has been held up pending solution of the pay matter, according to the union.

The union covers employees in reservations, customers service, ramp service, and traffic classifications.

Mexico joins parade

Mexico has become the seventh nation to announce participation in the Captain James Cook bicentennial naval assembly off Royal Roads on Aug. 1, Travel Minister Grace McCarthy announced Tuesday.

The Mexican navy is sending a 1,840-ton transport-training ship, the *Coahuila*, commanded by Frigate Captain C.G. Juan J. Campos Herrara.

The addition of the Mexican ship brings to 21 the total number of vessels committed to taking part in the naval assembly off Royal Roads. Besides Mexico, the United Kingdom, Japan, South Korea, New Zealand, the United States and Canada have said they will take part.

Mrs. McCarthy also said that so far two tall ships, the *Capitan Miranda* from Uraguay and the *Osprey* from Japan, are confirmed entries in the tall ships race from Honolulu to Victoria, starting June 25.

Six yachts have been confirmed for the Class B race: the 102-foot *HMCS Oriole*, the 103-foot Netherlands ketch *Astral*, the 117-foot U.K. barquentine *Our Saven*, the 119-foot Victoria-based schooner *Robertson II*, a 104-foot schooner from the U.S., the *Adventurous*, and the U.S. ketch *Safari*.

Deadline for entries for both races is March 31.

Evergreen State sails on

Sidney ferry stays through summer

By JIM BRAHAN
Colonist Reporter

The Washington State transportation commission decided Tuesday to keep the Sidney-Anacortes ferry run in operation this summer, and starting June 18 there will be two trips daily between the two points.

Ralph White, deputy general manager of the state ferry system, said after the transportation commission hearing at Olympia, Wash., that unless a "viable alternative" can be found and is approved by the commission, the 100-car ferry Evergreen State will continue operating the service between Vancouver Island and the U.S. mainland.

The seven-member commission heard briefs from the Anacortes Chamber of Commerce and the Mount Vernon Chamber, which also spoke for Sidney and Victoria in a bid to keep the ferry service operating between Sidney and Anacortes.

Until the meeting Tuesday there was a distinct possibility the ferry service would be phased out and as late as Monday the state ferry authorities would not guarantee the run would be operating after June 17. The service was to have ceased last year but was given two reprieves by Washington Gov. Dixy Lee Ray.

White said the options that would be looked into and presented to the commission included using a different ship on the route, and perhaps changing the run schedules.

He stressed that the vessel now on the run is desperately needed on one of the commuter runs in the central Puget Sound area.

White noted that the six vessels currently being built for the state ferry system will not be in operation for at least three years, and until that time the ships in the system will be working to capacity to handle the increasing vehicular traffic.

Another possibility to be looked into is for the state to buy another vessel to be used on the Sidney-Anacortes run.

A bid by the Anacortes Chamber of Commerce to have the purchase of the vessel financed by the U.S. federal economic development commission was turned down. Now the chamber is going to seek financing for the proposed ship purchase by the state.

If this is approved and a ship is bought in Europe, as was suggested to the commission, the vessel will be operated by the state ferry system.

Pioneer house going into park

Saanich's oldest home will be moved from its location at 1710 Kenmore and placed on blocks in Lambrick Park while council decides its future use.

Aldermen decided Tuesday against moving the home to property adjacent to the firehall on Vernon Avenue, as earlier proposed, because of traffic problems.

The house, which is being given to Saanich, may be used for the municipality's archival collection, if a suggestion of Mayor Mel Couvelier is acted upon.

Heritage committee chairman Peter Orme said the building was historically valuable as well as having fine California redwood panelling.

The house was built in 1859 by mariner Capt. Charles Dodds.

CONTRACT DUE SOON

Bids have been received for the construction of a new music room at Spectrum high school, and a contractor will probably be approved by the school board next week.

Three companies submitted bids for the work and the low bid on the project was from Campbell Construction of Victoria, at $37,836.

The music room will be build at the northwest corner of the school, in an area now covered, but open on two sides.

Appointed

Victoria radio man Bruce McArthur has been appointed publicity officer for the Committee to Save the Esquimalt and Nanaimo Railway, chairman Lyle Kahl announced Tuesday.

Researchers keep watch on moth eggs

A three-pronged effort will be mounted by federal agriculture officials to control the winter moth, recently identified as a major pest in the Capital Region.

Agriculture Canada entymologist Jack Arrand said his department will be using public education programs, insecticide research, and imported parasites to control the moth.

The larvae of the moth stripped the foliage off many oak and fruit trees in the Capital Region last year, and are expected to come out in force this year. The larvae were originally thought to be those of the spruce budworm, but close investigation last fall revealed that they were actually winter moth larvae, a far more serious pest.

Researchers at the Saanich Agriculture Canada research station and the University of Victoria are carefully monitoring the eggs of the winter moth, and will be using press reports and advertisements to advise the public on the best times to spray, Arrand said.

They are also testing a variety of spraying methods and insecticides to determine which will be most effective in controlling the pest.

The forest research centre on Burnside has begun reseach on two European parasites which are natural enemies of the winter moth. While it is too late to introduce the parasites this year, they may be brought in in time to control the winter moth population next year.

"We feel from our experience in Nova Scotia, the only other place in Canada where the winter moth is known to occur, that it can be controlled," Arrand said.

Report to Saanich council:

Fill vacant lots first

Vacant lots in sewered areas of Saanich must be built on in preference to extending the sewer enterprise boundary, council's planning committee was told Tuesday.

The action is needed to eliminate a shortage of building sites available in the municipality, administrator William Tremayne said in a report.

The shortage could be about 850 lots in the next few months, he said.

The report was requested by Mayor Mel Couvelier so that council could decide on extensions to the sewer enterprise area.

Sewer service will be extended to 120 lots lying just outside the present boundaries of the network later this year.

Couvelier said if an adequate supply of lots were available at any one time it would have a beneficial effect on prices. "If we don't have enough lots available then lot prices will probably escalate."

Tremayne said the potential of building lots included vacant lots and acreage lots.

A stock of lots sufficient to meet the needs of three years' supply should be available at all times, meaning a stock of 1,650 lots should be maintained at all times, he said.

Turnout 58.7% for byelection

The final count of votes cast at the 108 polling stations during Monday's Oak Bay byelection shows that 58.7 per cent of the riding's 30,483 eligible voters went to the polls.

A spokesman for the returning office said Tuesday that with all ballots counted, Progressive Conservative leader Vic Stephens was confirmed as winner with 6,904 votes.

Following him was Frank Carson, the Social Credit candidate, who tallied 5,109 votes. In third spot was Bennett Camp of the New Democratic Party with 3,498 votes.

Fourth place went to Liberal Graham Ross-Smith with 2,350 votes, and fifth place was taken by Larry Tickner, the Socialist Party of Canada candidate, who received 54 votes.

In the last provincial election in 1975, the Oak Bay turnout was 22,418 or 78.94 per cent.

Council may reduce visitor centre grant

A proposed $34,000 grant to the Visitor Information Centre may be the first casualty in an attempt by Victoria city council to avert a 10 per cent property tax increase.

No actual cuts were made Monday when city council's committee of the whole entered the first round of trimming the preliminary budget estimates, but the fate of the visitor centre grant seemed sealed.

Finance committee chairman Ald. Murray Glazier made it clear to his colleagues that he wouldn't be upset if the proposed grant were deleted, or at least trimmed down.

He said the information centre was doing very well financially and taxpayers needed a break more than the centre did.

Mayor Michael Young said the information centre performed some functions on behalf of the city and should get some money by way of a grant but he, too, was against giving the organization the full $34,000 grant.

He said that several years ago the operations of the information centre were financed almost exclusively by the city, but an energetic promotion program, he added, had turned the picture around.

A large part of the centre's funds now comes from the sale of trade dollars, memberships and from provincial grants.

Monday's meeting was the first in a series scheduled for the next few weeks to reduce the budget estimates submitted by the city's various departments.

The estimates now call for an increase in spending of about $3.1 million over last year's actual $41 million expenditure.

Although the city expects an increase in revenues, levies from other levels of government, such as the school board and the Capital Region Board, will be higher this year, and the only way an anticipated 10 per cent tax increase can be averted is by trimming the city's own expenditures.

Sundance meeting impasse

What happens when an irresistible force meets an immovable object?

Frustration, at the very least, was in the air Wednesday night as Greater Victoria school district trustees met with Sundance school supporters to discuss the school's future.

The "less-structured" school which emphasizes pupil choice and close communication between teachers, pupils and parents has been stuck in its 1921-vintage building since it opened in 1973, and in the words of one teacher, the "initial feeling of delight that we had somewhere to put the program" has been replaced by frustration that the school's facilities prevent the program from either expanding or even fully developing at its current enrolment of about 120 pupils.

Unlike other schools at which public hearings have been held regarding possible school closures, Sundance does not have falling enrolment. The problem in its case is the inadequacy of the facility, which has no gymnasium, a location along a noisy street, and inadequate office, staff, medical, storage, assembly, learning assistance and play space. In addition, the lighting is inadequate and sounds echo through the walls from room to room.

The school has a waiting list of 96 pupils, down markedly from the 226 on the list when the school first opened, primarily because many parents no longer see any point in sitting on the waiting list for several years, the school board was told.

The options, as outlined by school district planner Evan Oakley, were to remain as at present, add up to two portables to the building, renovate, or move to a different and better location.

The first option was obviously not the first choice of parents and staff and the school. But the second would further reduce the outside play area, already minuscule at 1.2 acres, less the school itself, an annex used as a library and learning assistance area, and a parking lot. The third, schools superintendent Allan Stables said, would cost about $270,000 and would never get approval from the education ministry.

As for the last, the school board has not yet made any decisions about closing other schools. Bank Street Primary, named in one school district study as a possible alternative site for Sundance, would be suitable, but it already houses an alternative program with a strongly supportive parent group.

Moving the program to another location would be feasible, given the fact that Sundance pupils come from all over the district, and some from outside the district, but parents and staff rejected the ideal of sharing space with a different school program.

DRINKING . . .
If you want to drink and can, that's your business. If you want to stop and can't, that's our business.
ALCOHOLICS ANONYMOUS
B-2020 Douglas St. 383-0418

BOY SCOUTS — CHURCH GROUPS OR ANY ORGANIZATION WISHING TO HAVE A PAPER DRIVE —
PLEASE CONTACT:
ALLAN PAPER STOCK CO. LTD.
475 TYEE RD. 384-5862
All newspapers collected are recycled in B.C. mills and are not exported to other countries.
FOR FREE PICKUP OF BUNDLES OF NEWSPAPERS FOR RECYCLING FROM YOUR HOME PLEASE CALL "HERB" AT 385-6947 OR "PERCY" AT 388-6938
3-18

Northern job training essential, says report

Canadian Press

A new program of occupational training is needed in northwest B.C. to counter an expected continuing high rate of unemployment, a report prepared by the economic development ministry has concluded.

The North West Report '77 says that while the region has substantial growth potential in the long term, particularily in mining, it's short-term prospects are only limited.

"Much of the region's currently undeveloped mineral and forest resource potential is characterized by high costs relative to the quantity and quality of the resources," the 30,000-word report, released Friday, says. "As such, significantly higher price levels will be prerequisites to major new resource developments in most of the northwest.

The report states that in spite of the recently-announced federal-provincial industrial development agreement, which includes incentives and small business assistance programs applicable to northern B.C., the region's economy will retain its strong resource-orientation and many of the new projects will be relatively large-scale.

"As a result of this basically-unchanged economic-employment structure, the Northwest could continue to under-utilize a substantial portion of its potential labor force," the report says.

To counter this, the report says that "training programs sensitive to local manpower needs will be required, as will efforts to create jobs which better fit residents' existing skills and interests."

The report, the fifth in a series of regional studies carried out by the government as part of the economic and social planning process, predicts that by 1996, the area's population will grow to more than 100,000 from its current 76,000.

The economic development ministry stressed that the report was not to be construed as an official policy statement of the government, but was to provide a foundation for planning and encourage discussion of regional goals and ways of attaining them.

The report says that future economic prospects for Terrace include little net increase in forest industry employment, but continuing growth and sophistication in the transportation, trade and service sectors.

Prince Rupert's fishing and forest induries are expected to remain fairly stable, with major expansion expected in the transportation sector.

Crew hunt widens

The search for five members of the crew of the herring seiner Ocean Invader I, which was found overturned off the southern tip of the Queen Charlotte Islands last Thursday, has been extended over a wide area off the coast.

Search and rescue officials said Tuesday that aircraft and surface vessels were covering waters from Dixon Entrance, north of the Charlottes, to Cape Scott, at the north tip of Vancouver Island.

Good weather and calm seas aided the wider search through the waters of Hecate Strait and Queen Charlotte Sound.

The body of crew member Eric Parnell was found near the overturned vessel. Still missing are Sam Parnell, his son Sam, Earl and David Parnell, and Larry Brown.

"We're just carrying on the search as much as we can, that's all," a Pacific Rescue Centre spokesman said late Tuesday night.

Garage fire singes house

A garage fire caused slight damage to a house at 566 Walter Avenue in Saanich on Tuesday, a Saanich fire department spokesman said.

The single-car garage was destroyed, he said. There was no car inside.

"It didn't take long to knock the fire down. We were back at the station in an hour," he said.

Cause of the fire was not known.

DAILY LUNCHEON SPECIALS
Justa' For You . . . from 11 til 2!
$1.80
TRY ONE TODAY AT
PIZZA PIEMAN
Town & Country
James Bay
Esquimalt Rd.
Nanaimo
3-18

Thunderbird
ONLY 6 DAYS LEFT
TO SAVE ON YOUR HOME IMPROVEMENT NEEDS. Electrical . . . Plumbing . . . Lighting . . . Heating and Tool Supplies. ALL VALUE PRICED. Be sure not to miss this sale. Additional Flyer Copies Are Available In The Store.

30" - 3-way mirror cabinet	59.95
50 C.F.M. bath fan	10.49
6"x6" decorative ceramic tile	79¢ Sq. Ft.
5-light kitchen light	29.95

2929 DOUGLAS STREET
PHONE 386-2921
Store Hours:
Mon.-Thurs. 8:30-5:30
Friday 8:30-9:00, Saturday 9:00-5:00
3-22

WHAT DO YOU GET FOR $3668*?
OR LESS

* Manufacturer's suggested maximum retail price for 2 door "Canadian." Freight, licence, dealer preparation charges and local taxes not included.

TOYOTA CANADIAN-A LOT OF AUTOMOBILE

PRICE One of the best reasons to consider the Toyota Canadian is its exceptionally low price. Which means you get a lot of car for a little money. And that's a good place to start.

CANADIAN

STANDARD FEATURES Not only do you get a low price, you get a lot of standard features. Like: a heavy duty battery and alternator, electric rear window defroster, side window defoggers, MacPherson strut front suspension, power front disc brakes and some very advanced rust inhibitors. And for those cold mornings there's a heavy duty, fast warming heater.

TESTED TO TRANSPORT CANADA SPECIFICATIONS.
83 km/g HIGHWAY
54 km/g CITY

WINTER TESTING Toyota Canadian is a direct result of extensive winter testing in the frozen north and the salt-ridden cities. The car is specially built to take on the Canadian winter. And win. Year after year.

ECONOMY OF OPERATION Costs less to buy. Costs less to run. Because of exceptionally good fuel economy with its 1200 cc engine. Because it's built tougher, so everything lasts longer. Because it's a Toyota and if anyone knows how to build an economical car, it's us.

TOYOTA

TOYOTA CANADIAN TODAY

Companies fight for air time as competition stiffens

Cookies, balloons disc promotion aids

By DAVID FARRELL

TORONTO (CP) — With 40 to 50 albums being released weekly in North America, and at least twice that number of singles, record companies are becoming increasingly ingenious in their ploys to get radio programmers to listen to their products.

Take for example the two-pound chocolate chip cookie, presented to CKFM in Toronto recently, with Dan Hill's name embossed on it in icing sugar. A relatively cheap promotional gimmick to get the music director's attention, but attention it did get.

How about 50 gas-filled balloons set free at the base of the Bay Tower at the corner of Yonge and Bloor in Toronto? This was to be an attention grabber for the CILQ-FM staff ensconced on the 30th floor of the glass-and-concrete structure.

The "promotion," to use the vernacular of the music business, was thought up by Jean Marie Heimrath, Polydor Records' regional representative, to promote the Jean Michelle Jarre album, Oxygene.

Unfortunately, a puff of wind blew them off course, but at competing station CHUM-FM, Heimrath pushed them through the doorway of an unsuspecting music director, slowly filling up his office with the balloons.

"He was knocked out by the idea," said Heimrath, and in turn, the station's focus was momentarily fixed on Jarre's Oxygene album.

Another gimmick used recently was to send out loaves of 100-per-cent whole-wheat bread to key radio stations and music critics in southern Ontario. Some of the bread turned green in the mail, but what better kind of promotion could one think of for an album by a new group with the name 100 per cent Whole Wheat. This scheme was devised by Quality Records.

A and M Records is considered one of the top companies in the business for innovation in promotion.

One of their products recently called for a "well-endowed thing," as one radio person put it, to dress up in a red leotard, don a green cap, and carry a five-by-three-foot postcard into CHUM to promote a Brothers Johnson record, titled, what else?, Strawberry Letter 23. The same company sent out pints of fresh strawberries at one time to support the release of a new Strawbs LP.

Limited-edition colored vinyl pressings of discs have become popular practice as well within the industry. Few of the colored lacquers reach the consumer, but they can break the hum-drum of a day's work at radio stations when vinyl has long lost its thrill. Among recent releases to get this treatment is Bob Welch's French Kiss album, with the cover artwork pressed in full color right into the vinyl.

The same was done recently with the Meat Loaf album produced by CBS. It was pressed in limited numbers and made available only to key radio station music directors.

One of the few gimmicks, in fact, to filter down to the general public in recent months is the Moody Blue album by Elvis Presley on RCA. A total of 30,000 copies of the blue vinyl pressings were made available in Canada, although the actual title went on to sell close to 100,000 copies, according to RCA's figures.

Radio people generally agree that the gimmicks break the monotony, without affecting judgment, "but sometimes they do make you think a second time about a record," said Brian Master at CHUM-FM.

For record companies, the investment is well worth the trouble for this very reason. Competition is getting stiffer every year and, as one promotion man said: "Unless it's Fleetwood Mac or Paul McCartney, these days you have to be innovative just to single out that one disc from the incoming pile."

Union appealing post suspensions

TORONTO (CP) — The Letter Carriers Union of Canada says it is appealing disciplinary action against two of its members for early delivery of family allowance cheques in mid-February.

Following a month-long review, the post office notified the union last Friday that it was recommending suspension of Martin Gaudry for three days and Jerry Rypan for one. Charges of insubordination against three other letter-carriers were dropped.

Union president Robert McGarry said the decision was illogical and the union had appealed to James Corkery, deputy postmaster-general.

The union will seek arbitration if the appeal is rejected.

When the letter-carriers at the Toronto postal station received family allowance cheques, they were ordered by the government services ministry not to deliver them until four days later.

OPEN ALL WEEKNIGHTS 'till 9 p.m.

Fair Deal

Yours To Own . . . NOW

Admiral 20" Color TV With Remote Control

Only $25 down, $25 a month (36 months), incl. tax.

Cash Price $644.86

36-Mo. Budget Plan, on Appr. Cr.

3-Yr. All Parts and Labor Warranty

The Traders

388-6264 3-18 715 Finlayson

IGA

At Colwood Corners
1860 Island Highway

Prices Effective
March 22, 23, 24, 25

We Reserve the Right to Limit Quantities

OPEN 9-9, INCLUDING SUNDAY

FRESH YOUNG TURKEY GR. B While Stock Lasts ..... 79¢	READY TO EAT HAM SHANK PORTION lb. 1.29
CHICKEN BREASTS lb. ..... 99¢	CHICKEN LEGS lb. ..... 99¢
PIONEER BACON lb. ..... 99¢	WHOLE FROZEN CHICKEN While Stock Lasts .... lb. 69¢
KRAFT SINGLE CHEESE SLICES 2 lbs. 2.89	HILLS BROS. COFFEE lb. 2.89
KADANA TEA BAGS 100's 1.79	BICKS CRANBERRY SAUCE 12-oz. ..... 3 FOR 1.00
YORK CONCENTRATE APPLE JUICE 48-fl.-oz. ..... 65¢	YORK WHITE GRAPEFRUIT JUICE 48-fl.-oz. ..... 65¢
ROBIN HOOD CELEBRATION CAKE MIX 9 oz. ..... 4 FOR 1.00	MAGIC POWERED MILK . . 5 lbs. 3.49
McCAIN GREEN PEAS or MIXED VEG. 2 lbs. ..... 67¢	McCAIN 22-oz. DELUXE PIZZA ea. 1.69
PERFEX BLEACH 128-fl.-oz. ..... 99¢	M. H. CRUSTY DINNER ROLLS 8's ..... 2 FOR 89¢
HEINZ TOMATO PASTE 5½-oz. ..... 4 FOR 1.00	LIBBY'S SPAGHETTI ALPHA GETTI 19-oz. tin ..... 47¢
ROVER DOG FOOD 25-oz. ..... 3 FOR 97¢	YORK FROZEN CONCENTRATED ORANGE JUICE 12-oz. tin ..... 69¢
KRAFT SPAGHETTI SAUCE 24-oz. ..... 79¢	LIBBY'S RED KIDNEY BEANS 10-oz. ..... 4 FOR 1.00
PACIFIC TALL CANNED MILK . . 2 FOR 77¢	YORK STRAWBERRY JAM 48-oz. tin 2.29
CAN. NO. 1 U.S. CAULI-FLOWER 2 FOR 99¢	B.C. FANCY DELICIOUS APPLES 5 lbs. 89¢
FLORIDA 48s PINK OR WHITE GRAPE-FRUIT . . . . 8 FOR 1.00	CAN. NO. 1 CALIFORNIA GREEN CABBAGE 3 lbs. 39¢

3-22

Announcing a totally new margarine...

lower in saturated fats and higher in polyunsaturates than any other margarine you can buy...

new, light, delicious

Saffsweet!

Saffsweet soft margarine contains 45% polyunsaturates and only 18% saturated fats. Saffsweet regular margarine, 30% polyunsaturates and 18% saturated fats. That's a better ratio than offered by even the finest corn oil margarines!

Save as you savour Saffsweet!

Save 21¢ on any size of Saffsweet Margarine!

Mr. Dealer: Providing this coupon has been redeemed by your customer ONLY towards any size of Saffsweet Soft or Regular Margarine, CSP FOODS LTD. will reimburse you 21¢ plus 5¢ for handling. Any other application constitutes fraud. CSP FOODS LTD. reserves the right to request proof of purchase of sufficient stock to cover the number of coupons redeemed. Any fraudulent use of the mail to collect for coupons not properly redeemed, will be acted upon. For redemption mail to Herbert A. Watts Ltd., Box 2440, Toronto, Ontario M5W 1H1. Enter opposite Code 140 on Coupon Debit Slip.

SM-78-01

SCHOOL'S OUT!

And Zellers Has Low Prices... No Mistake About it.

Check these And Many Other Specials On Sale

ON SALE MAR. 22 - 23 - 25

LADIES' SHORT SLEEVED T-SHIRT
Pastel prints and solids S.M.L.
Reg. 2/5.00 SALE
1.97

SPALDING TENNIS BALLS
Tin of 3 — Yellow
Reg. 3.67, SALE
2.97

SUNBEAM AUTOMATIC 2-SLICE TOASTER
Reg. 28.88, SALE
19.88

TATAMI BAMBOO SANDALS
Assorted colours
Reg. 1.99, SALE
1.67

CANVAS LAWN CHAIR
Reg. 5.97, SALE
5.44

KODAK TRIMLITE INSTAMATIC 18
Kit Includes film and flip flash
Reg. 27.99, SALE
22.87

LLOYDS AM/FM PORTABLE RADIO
Battery/Electric Batteries not included
Reg. 21.99, SALE
17.88

TABLECLOTHS
Checked — 50"x68"
70% Linen — 30% Cotton
Reg. 4.99, SALE
3.97

KANGAROO SWEAT SHIRTS
Hooded. Girls sizes 8-14. Assorted colours.
Reg. 10.99, SALE
8.99

BIG BUY PAINT
1 GALLON
Redwood Stain — Off white flat white Latex and Alkyd
Reg. 7.96, SALE
5.88

SHEER ANKLE-HIGH NYLONS
100% Nylon. Sizes 8½-11
Reg. 39¢, SALE
4/1.00

OVAL FRINGED RUGS 6x9
Assorted Shades
Reg. 49.97
SALE
34.97

FERTILIZER SPREADER
Reg. $14.99, SALE
12.88

Skillet Special
EASTER BAKED HAM PLATE
Baked in mixture of brown sugar and cloves. Includes Ham Steak with Pineapple Sauce, Hard Boiled Egg, Mashed Potatoes, Buttered Vegetables, Roll and Butter.
1.89
EASTER PARFAIT SPECIAL 70¢

ZELLERS CAMPING FUEL
128 fl. oz.
Reg. 1.97, SALE
1.47

GAS LAWN MOWER
20" cut
BRIGGS & STRATTON 3½ H.P. ENGINE
Reg. 109.88
SALE
94.00

SAFE TRYDER
Reclining Safety Seat For Infants and Toddlers
Reg. 36.88, SALE
28.88

PATIO TABLES
Stacking Tables
Assorted Colours
Reg. 4.77, SALE
3.97

45 R.P.M. RECORDS
TOP 40 HITS
Reg. 1.29, SALE
99¢

VALVOLINE OIL
Multi Grade
Reg. 1.07
SALE
77¢ qt.

WEED-EATER
Needie
Reg. 79.95, SALE
68.88

HIBACHI
CAST IRON 10x17
Reg. 5.44 SALE
4.99

MEN'S THERMAL SOCKS
Assorted Colours
Reg. 99¢, SALE
77¢

BICYCLE BASKET
8½"x7½"x12"
Reg. 1.29, SALE
88¢

FOAM SLABS
39"x72"x4"
Reg. 19.99, SALE
16.88

Zellers

HILLSIDE SHOPPING CENTRE
OPEN MON. TO FRI. 9:30 to 9:30, SAT. 9:30 to 6:00

CHARGEX master charge

Offer for crown firm — $12.50

NELSON(CP) — A Kootenay Forest Products Ltd. worker has offered to buy the crown-owned company from the provincial government for $12.50 — 10 times what the province says it is worth.

J.J. Conchie made the offer in a telegram to Finance Minister Evan Wolfe when he heard that the province had listed the market value of the company as $1.25 because of a $3 million accumulated deficit.

Conchie, who works at the company's Nelson plywood mill, said Saturday he sent Wolfe his offer by telegram Friday.

"Consider it bargain of lifetime," the message read. "Therefore am making firm offer of $12.50 for purchase of company. Reply soonest."

Conchie said Wolfe had not replied.

"But I can't see them turning down an offer of 10 times the value," he said. "They'd be derelict in their duty."

Conchie said his offer was serious.

He said he wanted "to point up the fact that a lot of people, including myself, who work at Kootenay Forest Products are tired of seeing the company used as a political football."

"I think Kootenay Forest Products is being grossly underrated."

Klaus Offermann, a worker-director for the company, said he believed the deficit Wolfe referred to was a 1975 figure, when the company had a deficit of more than $3 million.

"That was our deficit in 1975," Offermann said, "but since then our deficit has gone steadily down."

Currently, he said, the deficit stood at $596,523.

Offermann said the company had made a profit of more than $2 million since 1976.

Wolfe said in Victoria he had not received Conchie's telegram, and added that the matter was not his concern.

"He should speak to the director of the B.C. Resources Corp.," Wolfe said, adding he was not in a position to say whether the company was for sale.

B.C. not a welcher

OTTAWA (CP) — There is no substance to reports that British Columbia is trying to back out of its commitment to help settle Indian land claims, Indian Affairs Minister Hugh Faulkner said Monday.

Negotiations aimed at settling B.C. claims are proceeding well, he said in the Commons. He was replying to a question about reports that confidential government documents said B.C. was not willing to meet its claims commitment.

The documents, prepared by the federal native claims office in November 1977, say the only effective means of bringing the province into claims negotiations is to increase political pressure.

Faulkner said there was some uncertainty about B.C.'s position in November. However, since then he had met Allan Williams, the B.C. minister responsible for Indians affairs, and there was an understanding between the two governments.

Everyday goodness.
PALM
Sour Cream.
PALM DAIRIES LIMITED

COLONY
STEAK and CRAB
$7.50
385-2441
COACHLIGHT ROOM
3-21

Quebec labor reform 'name of the game'

MONTREAL (CP) — The Quebec government will spend $300,000 to explain how recent Labor Code reforms will alter the structure of collective bargaining in the province.

Labor Minister Pierre-Marc Johnson said this week that 2½ million pamphlets—in both French and English—would be distributed as inserts in 109 daily and weekly newspapers starting March 31.

Readers will receive a cardboard game called *The Name of the Game*, which Johnson says will help people understand revisions to the system.

The campaign will also convey the message that the labor department is more than a group of "firemen par excellence" who help end labor disputes. Rather, said Johnson, the department was a multi-faceted operation with far-reaching investigative and regulatory responsibilities.

Highlights of the Labor Code reforms, enacted last December, include a ban on the hiring of replacements for strikers and give workers the right to strike 90 days after contract talks start.

Another major change which takes effect April 1 obliges companies with an open union shop—where membership is voluntary—to deduct dues from all members of the bargaining unit, whether they belong to the union or not.

And now when the parties can't reach agreement on a first contract, either labor or management can ask an arbitration panel to impose a pact.

Moscow traffic deaths decline

MOSCOW (AP) — Police say an intensive educational and enforcement campaign reduced traffic deaths and injuries here last year. Col. Alexander Lebedev of the city's traffic department, says 500 persons were killed and 5,100 were injured—a drop of about one per cent compared to 1976.

$15 – $15 – $15
Freshly Emptied
45-GAL. OAK WHISKEY
— BARRELS —
PH. 383-1328
1-13

Western FOOD
OPEN 9-9 WEEKDAYS
OPEN 9-6 SUNDAYS
772 Goldstream Ave., Langford
AT WESTBROOK SHOPPING CENTRE
OPEN GOOD FRIDAY 9-6
Prices effective Mar. 22, 23, 24, 25 while present stocks last. We reserve the right to limit quantities.

Grade A BONELESS SIRLOIN TIP or BARON OF BEEF ROAST 1.59 lb.
FRESH Grade A TURKEY 89¢ lb.
FROZEN UTILITY TURKEY While stocks last 69¢ lb.
READY TO SERVE HAM Whole or Shank 1.19 lb.
YORKS BARTLETT PEARS 2 14-oz. tins 89¢
FRENCH'S PREPARED MUSTARD 24-oz. jar 59¢
CLARKS YELLOW EYED BEANS with pork and molasses 2 14-oz. tins 79¢
MONARCH LUCKY WHIP DESSERT TOPPING 2 4-oz. pkgs. 98¢
McCAINS FROZEN MIXED VEGETABLES OR Large PEAS 2-lb. pkg. 79¢
E. D. SMITH 19-oz. PIE FILLINGS Apple or Raisin 69¢ 19-oz. Cherry 98¢
FAB LAUNDRY DETERGENT 5 lb. box 2.19

No. 1 CELLO CAULIFLOWER 49¢ ea.
SUNKIST ORANGES JUMBO SIZE 5 lbs. 1.00
FRESH TURNIPS 2 lbs. 25¢
FRESH—TRAY PAK TOMATOES 29¢ lb.
FRESH—TRAY PAK ASPARAGUS 69¢ lb.
MAGIC POWDERED SKIM MILK 5-lb. bag 3.29
ALLEN's CLEAR APPLE JUICE 48-oz. tin 79¢

KRAFT SAVINGS
KRAFT PARKAY SOFT MARGARINE 2-lb. bowl 1.29
SPAGHETTI and MEAT SAUCE 12-oz. pkg. 69¢
PEANUT BUTTER 3-lb. tin or jar 2.39
MAC. and CHEESE SPIRAL DINNER 4 6¾-oz. boxes 1.00
CHEESE SLICES 2-lb. pkg. Singles 2.89
3 FRUIT or ORANGE MARMALADE or GRAPE JELLY 99¢

Cougars look for help after giving selves lift

By STAN COOPER

It's wait and hope time for Victoria Cougars.

They must wait nearly three days for their next Western Canada Hockey League game and hope that another team can help them out in their quest to earn a playoff berth in the Western Division.

Cougars gave themselves a big boost Tuesday night at Memorial Arena, scoring a 9-2 victory over rival New Westminster Bruins before a 3,559 fans, largest midweek gathering in several seasons here.

The win moved the Cougars back into a tie with the third-place Bruins but New Westminster has a game in hand which the Bruins will make up Thursday night against the visiting Medicine Hat Tigers.

Cougars next see action Friday night in Seattle against the second-place Breakers, who whipped the Tigers 11-1 Tuesday to move three points ahead of New Westminster and Victoria.

Breakers have two games remaining, a Thursday game against first-place Portland Winter Hawks and the Friday date with the Cougars.

Cougars finish their 72-game schedule against Medicine Hat here on Saturday night while New Westminster ends up with a home-and-home series against Portland, Sunday in the Royal City and Monday in Portland.

Should there be a tie for third-place, a sudden-death playoff game will be held, probably Tuesday, in the rink of the team with 1) most wins; 2) best goals for and against average; 3) best record between the teams this season.

Cougars have a win and tie in six games at Seattle this season and have been close on two other occasions.

With the line of Geordie Robertson between Bill Jobson and Bob Jansch sparking the attack, Cougars made it two wins in three straight games against the Royal City squad by piling up period leads of 4-0 and 8-2.

Robertson scored two goals, his 58th and 59th of the season, and set up two others to push his points total to 129. Jobson opened the scoring after 79 seconds and Jansch closed out the first-period onslaught with his 40th goal of the season, on a powerplay with only six seconds showing on the clock.

Dennis Fenske added two goals for the winners and the others were contributed by Sid Giroux, Gary Lupul and Mike Shields. Giroux's goal midway through the first period turned out to be the winner.

Flashy rookie John Ogrodnick scored the Bruins goals 63 seconds apart late in the middle 20 minutes, one when Cougars were two players short and the other only nine seconds after the Cats had returned to full strength.

But that was as close as the Bruins were to get as Cougars kept up the pressure in the third period and Fenske closed things out with his 17th goal of the season.

The final period was dominated by Bruin defenceman Boris Fistric, who drew three straight minors and took a double major after cracking his stick over the head of Cougar defenceman Mark Robinson in the final minute.

Fistric, touted as the successor to former all-star Barry Beck, had two other minors in the second period and finished with 20 penalty minutes.

The Bruins finished with a 7-4-3 record against the Cougars in the 14 games between the clubs although the Cougars were 3-1-3 at Memorial Arena.

SHORT SHOTS... Former Cougar **Don Cairns**, recovering from knee surgery, was a visitor Tuesday...Robertson is seven goals shy of the team record 66 set by **Mel Bridgman** in the 1974-75 season.

NEW WESTMINSTER 2, VICTORIA 9
First Period
1. Victoria, Jobson 22 (Jansch, Roberts) 1:19
2. Victoria, Robertson 58 (Lupul) 9:42
3. Victoria, Giroux 12 (Robinson, Fritz) 10:23
4. Victoria, Jansch 40 (Robertson, Jobson) 19:54

Penalties—Fraser V 2:42, Melnyk NW 8:31, Chisholm NW Fraser V 12:00, Giroux V 15:12, Irving NW, Cochrane V, majors, 16:05, Heck V 17:01, Kelly NW 19:41.

Second Period
5. Victoria, Lupul 36 (Fraser, Fritz) 2:42
6. Victoria, Fenske 16 (5:55
7. Victoria, Shields 20 (Lupul, Heck) 9:57
8. Victoria, Robertson 59 (Fritz) 11:17
9. New Westminster, Ogrodnick (Melnyk, Irving) 16:07
10. New Westminster, Ogrodnick (MacLeod, Fistric) 17:10

Penalties—Fistric NW 0:47, Fistric NW 3:56, Fraser V 5:37, Reardon NW 6:28, Chisholm NW, Spencer V, double minors 10:29, Reardon NW 12:32, Fraser V 14:31, Cochrane V 15:01, Kelly NW Cochrane V 19:39.

Third Period
11. Victoria, Fenske 17 (Giroux, Lang) 14:39

Penalties—Robertson V 1:29, Fistric NW 7:13, Fistric NW 10:06, Fistric NW 16:17, Fistric NW double major, Robinson V major, 18:36.

Shots on goal

New Westminster	10	10	13	—33
Victoria	10	23	17	—50

Goal—Martens, Walker, New Westminster; Amiss, Victoria.
Attendance—3,559

MEDICINE HAT (1) - Rick Simpson.
SEATTLE (11) - Errol Rausse 3, Len Dies, Ryan Walter, Dwayne Lowdermilk, Owen Lloyd, Ron Kolman, Russ Wilderman 2, Anthony Thomas. Attendance: 1,571.

FLIN FLON (9) — Steve Blue 3, Jordy Douglas, Glenn Hicks, Ray Gregorash, Mel Bilak, Greg Tebbutt, Kelly Davis; SASKATOON (7) — Ken Federko 2, Dan Erickson, Doug Archibald, Glen Ganchar, Wayne Merkel, Jim McTaggart. Attendance: 1,573.

CALGARY (4) — Glenn Wylie 2, Bill McLean, Dave Morrison; BILLINGS (2) — Harvey Pocza, Cal Roadhouse. Attendance: 1,689.

★ ★ ★

Eastern Division

	G	W	L	T	F	A	Pts
Brandon	70	45	12	13	410	287	103
Flin Flon	69	32	29	8	377	362	72
Regina	71	29	36	5	354	389	63
Saskatoon	70	19	49	2	326	438	40
Central Division							
Lethbridge	69	35	46	3	322	309	76
Billings	70	31	31	8	327	324	70
Med Hat	70	22	39	9	282	343	53
Calgary	72	18	39	15	302	400	51
Western Division							
Portland	69	39	18	12	352	283	90
Seattle	70	32	26	12	354	305	76
New West.	69	31	27	11	319	297	73
Victoria	70	32	29	9	349	323	73

Tonight's games
Flin Flon at Brandon
Lethbridge at Billings

Colonist photo by Alex Barta.

EFFORTS of New Westminster's Brian Young (6) to stop Geordie Robertson of the Cougars from scoring his 58th goal of the season in the first period of Tuesday's game at Memorial Arena proved in vain as the Victoria centre dug puck out and flipped in over goalkeeper Richard Martens who, with Young sitting on his head had no chance. At right is Bill Jobson (8) of the Cougars. Cougars won 9-2.

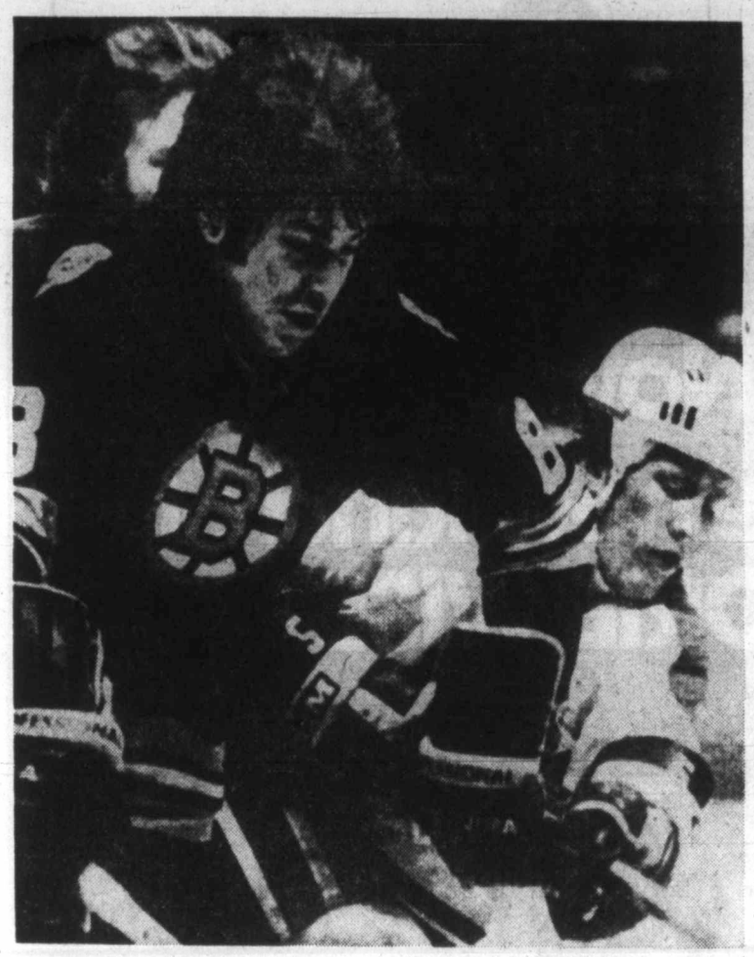

CLOSE ENCOUNTER of a tough type is experienced by Boston Bruins' Peter McNab (8) as he is jammed by two Cleveland Barons, during Tuesday night action in Richfield, Ohio where the Bruins scored a 5-3 victory.

Bruins still reaping benefits of trades

If it wasn't for Montreal Canadiens, National Hockey League fans would be talking about the Boston Bruins. Never worse than second in the past 10 seasons and reasonably certain to win their sixth division title in that stretch, the Bruins can thank New York Rangers for keeping them at the top.

Brad Park and Jean Ratelle have given Bruins the edge in the 1975 blockbuster deal which sent Phil Esposito and Carol Vadnais to the New York club, and another big advantage was gained two years ago when the Rangers gave up Rick Middleton for veteran Ken Hodge.

Middleton, a 24-year-old rightwinger who fits right into the tight Boston system, is steadily improving. He had two goals, making it 22 for the season, and three assists Tuesday night as his line led the way to a 5-3 win over Cleveland Barons, now winless in 13 games.

Stan Jonathon, one of the most improved players in the league this season, had two goals and two assists and the veteran Ratelle helped all the goals scored by his young linemates.

Victory fifth in a row and the 12th in a 15-game stretch which has brought only two defeats, kept Bruins, who have a game in hand, five points ahead of Buffalo Sabres.

Sabres kept pace by knocking off Los Angeles Kings, 6-2, with Rick Martin and Andre Savard both scoring twice. The second-place Kings, who have played two more games, are only two points ahead of Detroit and may yet have to make the playoffs as a wild-card team.

That shouldn't be too tough the way Pittsburgh Penguins are going. In Tuesday's other game, they took a 7-1 beating from Minnesota North Stars, who hadn't won in their previous 12 games.

★ ★ ★

Norris Division

	G	W	L	T	F	A	P
Montreal	71	53	9	9	319	163	115
Los Angeles	71	27	30	14	217	218	68
Detroit	69	27	30	12	217	237	66
Pittsburgh	71	22	32	17	221	283	61
Washington	69	13	44	12	160	272	38
Adams Division							
Boston	70	47	14	9	295	182	103
Buffalo	71	41	14	16	265	184	98
Toronto	70	39	21	10	248	196	88
Cleveland	72	19	42	11	199	298	49
Patrick Division							
NY Islanders	71	42	16	13	294	185	97
Philadelphia	71	40	18	13	270	181	93
Atlanta	71	28	25	18	238	229	74
NY Rangers	69	24	32	13	237	240	61
Smythe Division							
Chicago	70	27	26	17	199	192	71
Vancouver	72	19	38	15	216	287	53
Colorado	71	15	36	20	223	274	50
St. Louis	71	17	42	12	174	274	46
Minnesota	70	15	46	9	185	282	39

Tonight's Games
NY Rangers at St. Louis
NY Islanders at Toronto
Atlanta at Detroit
Chicago at Washington
Colorado at Pittsburgh

BUFFALO 6, LOS ANGELES 2
First Period
No scoring.
Penalty—McAdam Buf 17:39.
Second Period
1. Buffalo, Martin 25 (Lorentz) 1:48
2. Los Angeles, Grant 10 (Taylor, Dionne) 3:07
3. Buffalo, Seiling 17 (McAdam, Korab) 5:54
4. Buffalo, Schock 4 (Gare, Smith) 6:52
5. Buffalo, Martin 26 (Gare, Lorentz) 10:42
6. Buffalo, Savard 18 (Seiling) 12:10
7. Los Angeles, Sargent 5 (Murdoch, Stemkowski) 17:28

Penalties—Monahan LA 9:51, Guevremont Buf 13:54.
Third Period
8. Buffalo, Savard 19 (Seiling, Fogolin) 14:46

Penalties—Carriere Buf double minor, major, game misconduct 0:52, Manery LA 3:30, Edestrand LA 6:14, Fogolin Buf 8:00.

Shots on goal by				
Buffalo	11	16	5	—32
Los Angeles	11	12	4	—27

Goal—Edwards, Buffalo; Vachon, Simmons, Los Angeles.
Attendance—11,027.

BOSTON 5, CLEVELAND 3
First Period
No scoring.
Penalties—Stewart Cle 4:11, Park Bos 14:18.
Second Period
1. Cleveland, MacAdam 13 8:37
2. Boston, Middleton 21 (Jonathan, Ratelle) 8:55
3. Boston, Jonathan 26 (Middleton, Ratelle) 12:54
4. Boston, Shepperd 20 (Jonathan, Middleton) 18:08

Penalty—Potvin Cle 19:48.
Third Period
5. Cleveland, Manery 22 13:07
6. Boston, Jonathan 27 (Middleton, Ratelle) 14:30
7. Boston, Middleton 22 (Ratelle, Park) 17:44
8. Cleveland, Arnason 18 (Parise, Neilson) 18:21

Penalties—Wensink Bos 2:40, Millbury Bos double minor 6:07, Park Bos 11:10, Maruk Cle 17:23

Shots on goal by				
Boston	9	10	6	—25
Cleveland	9	10	7	—26

Goal—Meloche, Cleveland; Grahame, Boston.
Attendance—6,117.

PITTSBURGH 1, MINNESOTA 7
First Period
1. Minnesota, Bennett 8 (Talafous, Sharpley) 4:16
2. Minnesota, Talafous 13 (Brad Maxwell) 7:28
3. Minnesota, Sharpley 17 (Eriksson, Roberts) 17:44

Penalty—Pronovost Pgh 17:38.
Second Period
4. Minnesota, Sharpley 18 (Roberts, Brad Maxwell) 0:41
5. Minnesota, Zanussi 12 (Breser, Young) 14:30
6. Minnesota, Young 19 (Beverley) 15:02
7. Pittsburgh, Chapman 21 16:47

Penalty—Sharpley Min 8:31.
Third Period
8. Minnesota, Breser 17 (Eriksson, Talafous) 17:07

Penalties—Paradise Pgh 10:10, Young Min, Malone Pgh 10:34, Stackhouse Pgh 14:04.

Shots on goal by				
Pittsburgh	5	5	3	—13
Minnesota	17	12	10	—39

Goal—Herron, Pittsburgh; Harrison, Minnesota.
Attendance—7,449.

Palmateer hurt in home mishap

TORONTO (CP) — Goaltender Mike Palmateer said Tuesday a cut he suffered on his arm won't keep him from playing for Toronto Maple Leafs in tonight's National Hockey League game against New York Islanders.

Palmateer joined the Leafs for a practice Tuesday after he received hospital treatment for the cut which he suffered at his apartment Monday night.

The 24-year-old goalkeeper said he cut himself when his arm went through a window after he fell from a chair. He said he was standing on the chair to close his drapes when one of the chair legs broke.

"I cut myself a little. It was a small cut, but deep I guess. I figured I would let the trainer fix it at practice and put a bandage on it myself.

"I went to bed and a couple of hours later I woke up very weak. The bandage came off and I must have lost a couple pints of blood. I was going to wait until morning but I couldn't stop it (bleeding).

"I called a policeman friend who came over with an ambulance and I spent about a half an hour in hospital being stitched up."

Palmateer said the cut high on his left arm was tender but he didn't think it would prevent him from playing.

Gaylord Perry
...in on discussions

Padres fire manager after player-pressure

YUMA, Ariz. (AP) — San Diego Padres fired Alvin Dark as manager Tuesday, telling him the team's players felt he couldn't communicate, and replaced him with pitching coach Roger Craig.

Craig, 47, was originally named interim manager when the firing of Dark was announced Tuesday morning and Padres' vice-president Ballard Smith said a successor to Dark would be chosen before the team opens the season April 7.

But at a news conference later Tuesday, Ray Kroc, owner of the National League baseball team, said Craig would be his new manager.

Craig was offered a one-year contract Tuesday night following the Padres' 9-8 exhibition victory over San Francisco.

Dark said he was shocked by the move.

"It was such a quick thing," said the 56-year-old Dark, who had two years left on the contract he signed when he took over last May 30, succeeding John McNamara.

The Padres won 48 games and lost 65 under Dark and finished fifth in the National League's West Division with an over-all mark of 69-93. In spring exhibition games, they went 5-8 before Dark was told he was out.

Players have complained openly that he called pitches from the bench, changed the lineup frequently and was distant, unlike McNamara, the Padres' manager for 3½ years before being dismissed.

After telling Dark of the decision, Smith said, "Alvin wanted to know the reasons. I explained it had nothing to do with his baseball ability, but with his ability to communicate.

"Well, he didn't agree with me," continued Smith. "But I thought he had that problem and Bob Fontaine felt very strongly he had that problem. And many others in the organization felt the same way."

Smith said he and Kroc, his father-in-law, agreed Monday on the move and that Fontaine, the Padres' general manager, concurred Monday night.

Smith said there was "no further reason to wait any longer."

Smith and Fontaine had dinner Monday night with pitchers Gaylord Perry, the 39-year-old righthander who pitched for San Francisco when Dark was manager of the Giants in 1962-64, and Mickey Lolich.

Before being hired by the Padres, Dark compiled a 994-954 record over 13 years as manager of the Giants, Kansas City and Oakland A's and Cleveland Indians.

He described his dismissal as a surprise because it came "just as it looked like the Padres were coming on as a team.

"I had no inkling this morning that anything was amiss," he added. "But as a born-again Christian, I never worry about what I'll do tomorrow."

Craig, 47, was replaced temporarily as the pitching coach by Chuck Estrada, who has been director of field activities for the Padres since his stint as minor league pitching instructor for California Angels last season.

Prairie quartets bunched

ST. JOHN'S—Saskatchewan's Betty Johnston Tuesday lost her lead in the Canadian senior women's curling championship, losing to Ontario, 9-8, in the afternoon and then sitting it out in the evening with a bye as Manitoba's Dorothy MacKenzie and Alberta's Hadie Manley moved ahead.

The co-leaders both won twice Tuesday to finish the day with 5-1 records, a half-game better than the 4-1 log owned by Saskatchewan.

All other rinks have lost at least twice with New Brunswick, at 4-2, and Quebec, at 3-2, closest to the three prairie rinks. Then came Nova Scotia and Ontario at 3-3.

British Columbia, represented by Doris Bueckert's Prince George rink, dropped back by absorbing second and third successive defeats. The West Coasters bowed to Nova Scotia, 5-7, in the afternoon, and were beaten by Manitoba, 9-5, on the evening draw to finish the day at 2-3.

Bringing up the rear are 1-4 Newfoundland and Prince Edward Island and Territories, both winless after five chances.

Game on today

Claremont and Victoria will meet this afternoon, starting at 3:45, at Claremont in a high school rugby league game previously scheduled for early April.

Additional sport Pages 18, 19, 22

Spinks remains WBA champion

PANAMA CITY (AP) — The World Boxing Association confirmed Tuesday it will continue to recognize Leon Spinks as the heavyweight champion.

"We recognize Spinks as the titleholder, and if he chooses to fight Muhammad Ali in his next match, it will not violate any of our rules," said WBA vice-president Rodrigo Sanchez.

On Saturday, the rival World Boxing Council, headquartered in Mexico City, withdrew recognition of Spinks for not complying with its edict that the first title defence be against top contender Ken Norton.

Spinks said he wanted to fight Ali, whom he defeated for the crown in February.

The WBC said it stripped Spinks of the title because he failed to honor a signed commitment to negotiate his first title defense against Norton by March 17. Norton then was declared WBC champion.

"Spinks has chosen to fight Muhammad Ali for his first title defence," Sanchez said. "Dr. Elias Cordova has sanctioned the fight. I believe it will be sometime in September."

Cordova is chairman of the WBA championship committee.

Sanchez said that under WBA rules, Spinks is required to meet the top contender within one year of the time he acquires the title.

"In the meantime he can fight any of the top 10 contenders he chooses," Sanchez added. "Ali is now ranked No. 3."

"We got no information from the WBC about what they were going to do," Sanchez said. "We prefer not to criticize their actions. They are working under different regulations and we assume they are doing what they believe to be right."

The vice-president said it was the first time in years the two groups had recognized different heavyweight champions.

"The two organizations generally always recognize the same heavyweight, middleweight and lightweight champions," Sanchez said.

Cook sparks Leafs in opening of final

Esquimalt Maple Leafs, out of the blocks fast for a 6-0 first-period lead, made a shambles of the first game in the best-of-seven South Island Big Six Hockey League final by wrecking Victoria Athletics, 13-2, at Esquimalt Sports Centre.

The first-place club got four goals from ex-Victoria Cougar Dale Cook. Dale McLachlan scored twice and Maple Leafs got single goals from Kerry Brewster, Randy Krantz, Bill Gidden, Rugs Pritchard, Bob Martin, Les Bergman and Steve Andrejkew. Scoring for the losers, both in the second period, were John Entzminger and Brian Hamilton.

Second game of the series will be Thursday night at Pearkes Arena starting at 8:30.

Ballard nudging Ziegler -- again

TORONTO (CP) — Toronto Maple Leafs owner Harold Ballard and National Hockey League president John Ziegler may be on another collision course—this time because Ballard had the picture of a tiger on the boards at Maple Leaf Gardens during Saturday's game against Pittsburgh Penguins.

Ziegler was in New York on Tuesday and was expected to return to Montreal today to study a report from referee Bob Kilger on the game won 3-2 by the Penguins. During the game, the tiger was on the side of the boards between the team benches, contrary to a league rule which states the boards must be painted white and kept clear.

Ballard recently purchased Hamilton Tiger-Cats of the Canadian Football League and the tiger on the boards bears a resemblance to the football club's emblem.

Two weeks ago, after threats from the league that he would be fined if he didn't put players' names on the backs of road-game uniforms, Ballard had them put on—in exactly the same color letters as their dark blue road sweaters. The letters could not be read from more than three feet away.

Later, Ballard relented and decided to have the letters on the sweaters—in white over the blue road uniforms.

Ballard said the tiger situation has been misconstrued.

"We had the tiger at centre ice but had to move it so we could put the Red Cross message there," Ballard said. "The Red Cross is one of the world's greatest organizations and they can have centre ice as long as they want."

Ballard said the tiger was honoring Dave (Tiger) Williams, the Leafs' tough and popular left winger. "We could have just put the number 22 (Williams' sweater number) out there—we want people to know Tiger Williams is playing, you know."

Proponents of 'victory-at-any price' rapped in Quebec eye-injury report

By AL McNEIL

MONTREAL (CP) — Forty-one amateur hockey players in Quebec province lost their sight in one or both eyes during the 1976-77 season, while the year before 57 players were rendered blind or partially blind because of similar on-ice accidents.

This was one of the findings contained in the 350-page Neron report pertaining to hockey violence at the amateur level throughout the province.

The report, commissioned by the Quebec government at a cost of $67,772, was three years in the making and was compiled by a committee headed by Gilles Neron, a member of the physical education faculty at l'Universite de Montreal.

The French-language report, published in book form, was introduced at a news conference Tuesday by Neron accompanied by Claude Charron, minister of youth, leisure and sport. The minister said a first run of 20,000 volumes, priced at $3.75 each, will be made available to the public.

Charron said he will supply his counterparts in the nine other provinces an English-language version of the report.

In order to compile the report and arrive at the 69 recommendations contained in the volume, Neron's committee interviewed players at all amateur levels, as well as coaches, general managers, team owners, arena proprietors and parents.

Some of the recommendations may prove startling to these groups, long imbedded in the theory that "victory at any price" should prevail in amateur hockey as well as at the professional level.

For example, the report recommends that no statistical information, such as team standings and individual scoring statistics, should be kept or made public for bantam class C and below.

It also suggests that the provincial government set up a "quasi-judicial" administrative body to look into individual incidents of violence in sport.

Neron also would like the provicial justice department to modify the Civil Code articles applicable to hockey.

At the same time he would have the federal goverment modify the Criminal Code articles applicable to the game.

The report calls on the Quebec courts to be less tolerant of "brutality in sports" and the "illegal pressures" sometimes placed on young players.

The report also recommended that alcoholic beverages be banned from arenas during amateur hockey games.

Another recommendation was that the player starting a fight be expelled from the game. As well, his team should play at a numerical disadvantage for the duration of the five-minute major, as well as two additional minutes for the minor infraction, whether or not his team is scored against.

The player drawing the penalty would be automatically suspended for his team's next game.

Neron also recommended that all penalty boxes be completely protected from the spectators.

Chris starts defence of Philadelphia title

PHILADELPHIA (AP) — Top-seeded Chris Evert launched her defence of the title in a $100,000 women's pro tennis tournament here by defeating Laura Dupont 6-2, 6-2 Tuesday night.

Evert, who returned to action last week after a layoff of four months, was in sharp form, hitting with depth and sharpness and making few errors.

In other first-round matches, third-seeded Betty Stove, the Netherlands player who finished runnerup to Virginia Wade in the Wimbledon final last July, eliminated Francoise Durr, formerly of France, 6-3, 6-2.

SHAPE UP FOR SPRING at the "Y"

NEXT 8 WEEK PROGRAMS START MONDAY, APRIL 3

MEN'S ALL LEVEL YOGA
No. 74 — Learn to relax by becoming aware of the interplay of mind and body. Monday 12:00 noon Full Membership or Non-Members—$14

SKI CONDITIONING (Co-ed)
No. 99 — Moderate to intense exercise format—finish off the ski season and head into summer in great shape. Tuesday/Thurs. 5:30 p.m. Full Membership or Non-Members—$25

PRE-SKI CONDITIONING (Co-ed)
No. 103 — A lead-up to ski conditioning class. Mild to moderate exercises, recreational sports, swimming included. Tuesday/Thurs. 6:15 p.m. Full Membership or Non-Members—$25

MEN'S FITNESS & DIP
No. 136 Mild to moderate Mon/Wed/Fri. 12:15 p.m. Non-Members—$24
No. 137 exercising, jogging or Monday/Thurs. 5:15 p.m. Non-Members—$16
No. 138 swimming. Get rid of that Tuesday/Thurs. 7:00 p.m. Non-Members—$16
winter "tire". Try it—it's worth $1 a visit.

MEN'S FITNESS TO MUSIC
No. 138A Using music as a medium, Tuesday 8:30 p.m. Non-Members—$12
No. 138B develop your flexibility Wednesday 6:15 p.m. as above.
strength and stamina.

INNER TUBE WATER POLO (Co-ed)
No. 122 — Join in on the fun—this sport is a great way to exercise and have a ball at the same time. Tuesday 8:15 p.m. Non-Members—$10

REGISTER NOW
YM-YWCA, 880 Courtney St. 386-7511
3-22

Sport today

RUGBY

3:30 p.m. - Intercollegiate exhibition game: University of Victoria Vikings vs. University of B.C. Thunderbirds, Centennial Stadium.

3:30 p.m. - Greater Victoria inter-high school league: Spectrum at Oak Bay; St. Michael's University School at Victoria High; Esquimalt at Mount Douglas.

BASKETBALL

7 p.m. - Victoria Senior "B" Men's League: second game in best-of-three final, Scorpions vs. Victoria Athletics, Victoria High School.

SOCCER

7:30 p.m. - Fourth annual Victoria Cup match, Vancouver Whitecaps of North American League vs. Vancouver Island All-Stars, Royal Athletic Park.

Stingers, Racers rapped hard

HARTFORD, Conn. (CP) — The World Hockey Association levied fines amounting to $17,900 and suspensions totalling 12 games Tuesday to coaches and players of Cincinnati Stingers and Indianapolis Racers for their part in bench-clearing incidents last Saturday night.

Larry Gordon, WHA executive director, said the league held a hearing Tuesday to review events of the Stingers fight-marred 4-2 victory at Cincinnati, which included 108 minutes in penalties called after an outbreak during the first period.

The resulting fines from the first and third-period bouts, Gordon said, were the largest single-game figure for a WHA game in the league's six-year history.

"I sincerely hope that both teams get the message . . .," Gordon said. "We won't allow bench-clearing incidents.

"We are serving notice immediately to all the coaches in the WHA that they will be held fully responsible for the conduct of their players whether they are on the ice or the bench. Our aim is to provide WHA fans with fast, hard and clean hockey of the highest calibre."

Cincinnati coach Jacques Demers and forward Alf Handrahan received the stiffest penalties. Demers got a five-game suspension for the next three Stingers games, their next two games against Indianapolis plus a $1,000 fine.

Handrahan was fined $1,100 and suspended for the next two Indianapolis-Cincinnati contests. Those games are scheduled for April 2 and 7 at Indianapolis.

Cincinnati left winger Butch Deadmarsh and defenceman Paul Stewart were also suspended for the April 2 game. Deadmarsh was also fined $650 while Stewart got $850.

Indianapolis coach Bill Goldsworthy was suspended for the next two Cincinnati games and received a $500 fine. Left winger Kevin Devine was suspended for the April 2 game, plus $750.

All 19 players on both clubs were fined, the smallest amount being $50. The Stingers were fined a total of $9,950 and the Racers $7,950.

Bombers sign two players

WINNIPEG (CP) — Winnipeg Blue Bombers of the Canadian Football League have announced the signing of veteran defensive back Merv Walker and rookie import wide receiver Ken Smith.

Walker from Bramalea Satellites begins his fifth season with the Bombers who led the league with six interceptions last year.

Smith, 25, hails from University of Arkansas and was drafted by New England in the 7th round of the 1977 draft. An ankle injury sidelined him during training camp and he was released.

PITCHER WANTED
KING JOHN'S INN
REC. FASTBALL
385-0364

Woolco

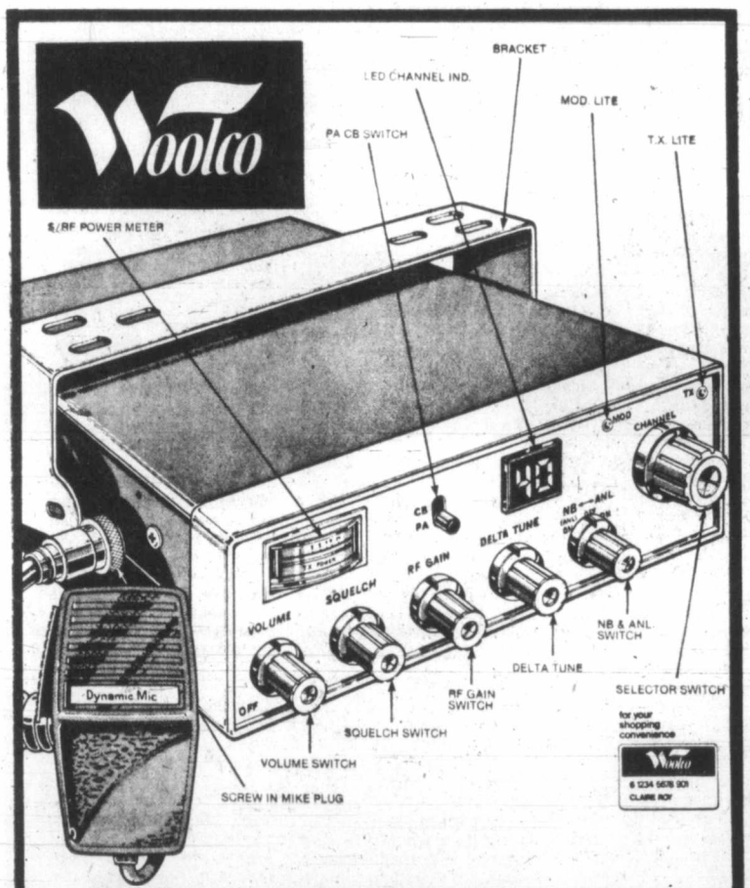

40 CHANNEL-P.L.L. C.B. Transceiver

'Eversonic 49' for Crisp, Clear Signals!

At a special price that says: now's the time to get yourself this exciting, feature-packed model! Full legal power output with phase, lock loop; digital L.E.D. readout system. Large illuminated S/R.F. meter shows transmitted and received signal strength. Continuous delta tuning; auto noise limiter and noise blanker switch; P.A. switch with jack; TX and MOD lights; mike with screw-in plug; mounting bracket, plus more!

each $89

CB Antenna

Mobile trunk or fender mount for 23 or 40 channel C.B.'s. Tunable for low SWR, with coax and standard connector 9.99

Price Effective 'til Saturday, March 25, 1978, or While Quantities Last!

Woolco DEPARTMENT STORES
A DIVISION OF F.W. WOOLWORTH CO. LTD.

Town and Country Shopping Centre
Douglas Street and Saanich

Personal Shopping only, please!
Store Hours: Monday to Saturday
10 a.m. to 10 p.m.

ENJOY THE RED GRILLE FROM LIGHT SNACKS TO MEALS...

OUR SPRING CLEANING SALE
YOU'LL REALLY CLEAN UP!

Until March 25, save up to 30%, and more, off the real, honest-to-gosh, low, everyday prices of these Color Your World wallpapers and paints.

"My idea of wallpaper is the ultimate in style, durability and stain-resistance, without being the ultimate in price."

SAVE 30%

COLOR YOUR WORLD TOTALLY-DRY-STRIPPABLE, SUPER VINYL SOLID VINYL WALLCOVERINGS.
OUR EVERYDAY LOW PRICES:
$6.98 - $8.98. ON SALE
$4.89 - $6.29 PER SINGLE ROLL

"My idea for the kitchen and bathroom is a paint that will save me money by standing up for a long time in the busiest rooms in the house!"

COLOR YOUR WORLD INTERIOR SEMI-GLOSS LATEX.
Everyday low price
$12.98. ON SALE
SAVE $3
$9.98 GAL.
Available in standard colors only.

"My idea is to find an easy, inexpensive, but good-looking way to cover up all the cracks, nail-holes and patches on the walls in the old house we're fixing up."

COLOR YOUR WORLD ALL-WHITE TEXTURE PAINT.
Everyday low price
$9.98 ON SALE
$7.98 GAL.
SAVE $2

Silver or Gold Flecks slightly higher
Sale Prices valid until March 25

Books illustrated-not available in all stores

25% OFF Selected Wallpaper Books

* off manufacturer's list price.

Color Your World
Only the look is expensive.

1561 HILLSIDE AVE., 595-4343
479 EAST BURNSIDE, 388-6285

U.K. soccer tables and scores

LONDON (CP) — Results of Tuesday's British soccer matches:

English League
Division 1
Bristol C 3 Chelsea 0
Coventry 2 Aston Villa 3
Ipswich 1 Middlesbrough 1
Birmingham 1 Arsenal 1
Division 2
Luton 2 Bolton 1
Millwall 2 Orient 0
Notts C 1 Mansfield 0
Division 3
Portsmouth 1 Plymouth A 5
Sheffield W 2 Bradford 0
Division 4
Northampton 0 Southend 0

Scottish League
Premier Division
Aberdeen 2 Clydebank 0
Rangers 2 Partick 1
Division 1
Hamilton 0 Morton 0
Division 2
Queen's Pk 0 Raith 0
Irish FA Cup
Semi-Final Replay
Ballymena 1 Crusaders 1

LONDON (CP) — British soccer standings after games Saturday:

ENGLISH LEAGUE
First Division

	W	T	L	F	A	P
Notts F	20	7	3	55	18	47
Everton	16	10	6	58	36	42
Man City	17	7	8	59	36	41
Arsenal	16	8	8	45	27	40
Liverpool	16	6	9	42	28	38
Leeds	15	8	9	50	37	38
Coventry	15	8	8	59	47	38
Norwich	10	15	8	43	49	35
West Brom	11	12	8	45	40	34
Aston Villa	12	7	11	35	29	31
Man United	11	9	13	50	51	31
Derby C	10	10	11	40	48	30
Bristol	9	11	13	40	43	29
Chelsea	9	11	11	38	48	29
Middlesbrough	10	9	11	31	43	29
Wolverhampton	9	10	13	40	47	28
Ipswich	9	9	12	33	39	27
Birmingham	11	5	16	42	53	27
Queen's PR	5	12	13	34	48	22
West Ham	6	8	19	37	57	20
Newcastle	6	6	18	35	54	18
Leicester	3	12	18	15	48	18

Second Division

	W	T	L	F	A	P
Tottenham	17	13	3	68	34	47
Bolton	19	8	5	51	27	46
Southampton	17	9	6	49	31	43
Brighton	15	11	6	47	31	41
Blackburn	15	9	8	51	43	39
Oldham	11	12	9	43	42	34
Luton	12	8	13	46	38	32
Blackpool	12	8	12	50	45	32
Crystal P	10	12	10	39	37	32
Fulham	11	9	11	40	37	31
Sunderland	9	13	10	49	47	31
Stoke	12	7	12	35	34	31
Bristol R	9	12	11	47	56	30
Sheffield	12	6	14	50	40	30
Notts C	9	11	11	42	48	29
Charlton	9	10	12	44	54	28
Burnley	9	9	15	38	52	27
Orient	6	14	10	31	35	26
Cardiff	8	9	14	40	60	25
Hull	7	9	16	28	39	23
Millwall	5	11	14	30	46	21
Mansfield	6	8	18	35	57	20

Third Division

	W	T	L	F	A	P
Wrexham	19	9	5	57	33	47
Cambridge	18	9	10	62	44	45
Preston	16	12	7	50	30	44
Gillingham	14	14	8	58	47	42
Walsall	13	14	8	44	36	40
Tranmere	14	11	11	46	38	39
Peterborough	13	13	8	27	24	39
Bury	12	13	10	49	41	37
Chester	9	19	7	41	46	37
Colchester	12	12	12	46	40	36
Carlisle	10	16	9	45	43	36
Swindon	12	11	10	51	44	35
Chesterfield	13	9	11	41	34	35
Lincoln	12	11	14	39	46	35
Shrewsbury	11	12	13	47	46	34
Exeter	12	10	13	39	45	34
Oxford	11	10	15	50	52	32
Port Vale	7	15	13	38	52	29
Rotherham U	10	8	14	38	46	28
Sheffield W	8	12	14	35	44	28
Plymouth	7	13	15	41	53	27
Bradford	9	9	17	44	60	27
Hereford	8	11	15	26	45	27
Portsmouth	5	15	16	33	58	25

Fourth Division

	W	T	L	F	A	P
Watford	25	5	5	68	29	53
Southend U	19	8	7	50	26	46
Brentford	15	11	8	65	43	41
Newport C	16	8	12	58	55	40
Aldershot	14	11	9	50	37	39
Barnsley	13	13	9	44	31	39
Swansea	14	10	10	55	36	38
Huddersfield	12	14	9	50	39	38
Torquay	12	14	9	43	42	38
Stockport	14	9	13	48	38	37
Reading	14	8	12	42	41	36
Grimsby	15	6	12	40	41	36
Bournemouth	11	13	12	34	40	35
Darlington	12	9	15	45	49	33
Doncaster	11	11	12	40	49	33
Scunthorpe	11	10	14	37	45	32
Halifax	8	16	12	38	47	32
Northampton	11	10	14	47	59	32
Crewe	10	11	14	35	54	31
York	11	8	17	43	51	30
Wimbledon	8	14	14	44	58	30
Hartlepool	11	6	18	41	61	28
Southport	3	17	14	39	54	23
Rochdale	6	6	24	35	67	18

SCOTTISH LEAGUE
Premier Division

	W	T	L	F	A	P
Rangers	18	4	4	58	31	40
Aberdeen	16	6	5	47	23	38
Dundee U	11	6	9	31	22	28
Motherwell	11	5	12	40	40	27
Hibernian	11	4	10	32	26	26
Partick	11	4	10	36	39	26
St. Mirren	9	6	13	40	47	24
Celtic	10	3	11	36	33	23
Ayr	7	5	15	25	49	19
Clydebank	3	5	18	14	49	11

First Division

	W	T	L	F	A	P
Dundee	20	6	6	71	36	46
Hearts	19	8	5	66	38	46
Morton	19	5	5	63	34	43
Dumbarton	11	14	5	50	39	36
Stirling	12	10	10	49	43	34
Arbroath	10	13	9	37	44	33
Kilmarnock	11	10	11	44	39	32
St. Johnstone	12	6	12	44	48	30
Hamilton	9	11	11	45	43	29
Airdrieonians	9	9	13	39	50	27
Queen of S	7	10	15	39	58	24
Montrose	8	7	16	47	59	23
Alloa	6	7	19	33	71	19
E Fife	4	8	20	36	61	16

Second Division

	W	T	L	F	A	P
Clyde	14	10	5	43	25	38
Berwick	12	13	3	48	32	37
Raith	12	12	4	47	28	36
Falkirk	12	10	5	35	26	34
Albion	14	5	10	55	49	33
Forfar	14	4	10	47	38	32
Dunfermline	11	8	8	37	30	30
Stranraer	12	6	11	48	44	30
Cowdenbeath	10	7	12	61	57	27
Queen's Pk	8	10	10	33	40	26
E Stirling	10	5	15	39	52	25
Stenhousemuir	7	9	14	34	56	23
Meadowbank	3	9	17	28	59	15
Brechin	4	4	19	28	47	12

Kicks rally

DUNEDIN, Fla. (CP) — Minnesota Kicks scored twice in the second half to record a 3-1 win over Toronto Metros-Croatia in a North American Soccer League exhibition game Tuesday night.

Riders sign pair

REGINA (CP) — Saskatchewan Roughriders of the Canadian Football League have announced the signing of two rookie wide receivers, import Randall Burks and Canadian Maurice Butler.

Furze, Haagensen top Island tests

Mike Haagensen of Victoria Sports School and Rusty Furze of Chimos dominated the Vancouver Island regional boys gymnastics championships held recently at Victoria Sports School.

Haagensen won all-round honors in the argo division and Furze was tops in the cadet division.

The girls championship is set for March 31-April 1 in Port Alberni.

Results:

CADET
All Round
1. R. Furze, CHIMO 95.27
2. B. Doucet, VSS 89.01
3. S. Clark, VSS 84.24
4. A. Burton, PAGA 82.67
5. G. Stirzacker, PAGA 77.96
6. S. Devito, PAGA 70.96

Floor Exercise
1. R. Furze, CHIMO 16.72
2. S. Clark, VSS 16.09
3. B. Doucett, VSS 15.09
4. G. Stirzacker, PAGA 13.60
5. A. Burton, PAGA 11.80
6. S. Devito, PAGA 10.39

Pommel
1. R. Furze, CHIMO 16.00
2. A. Burton, PAGA 14.79
3. B. Doucet, VSS 13.76
4. G. Stirzacker, PAGA 12.00
5. S. De Vito, PAGA 11.89
6. M. Barker, PAGA 11.46

Rings
1. A. Burton, PAGA 17.19
2. R. Furze, CHIMO 16.00
3. B. Doucett, VSS 15.963
4. S. Clark, VSS 15.596
5. G. Stirzacker, PAGA 13.766
6. S. Devito, PAGA 13.766
6. S. De Vito, PAGA 12.70

Vault
1. R. Furze, CHIMO 16.46
2. B. Doucett, VSS 13.833
2. (T) G. Stirzacher, PAGA 13.833
4. S. Clark, VSS 13.03
5. A. Burton, PAGA 11.50
6. S. De Vito, PAGA 10.96

P Bars
1. R. Furze, CHIMO 15.033
2. B. Coucett VSS 14,199
3. S. Clark, VSS 13.866
4. A. Burton PAGA 13.266
5. S. De Vito, PAGA 10.866
6. G. Stirzacker, PAGA 10.799

H Bar
1. S. Clark, VSS 16.866
2. B. Doucett, VSS 16.166
3. R. Furze, CHIMO 15.866
4. A. Burton, PAGA 14.133
5. S. De Vito, PAGA 14.00
6. G. Stirzacker, PAGA 13.966

ARGO
All Round
1. M. Haagensen, VSS 95.809
2. D. Limber, CHIMO 89.636
3. B. Cairney, PAGA 85.451
4. T. Ketteringham, PAGA 83.308
5. B. Oliver, PAGA 76.913

H Bar
1. M. Haagensen, VSS 16.933
2. D. Limber, CHIMO 13.40
3. B. Cairney, PAGA 13.366
4. T. Ketteringham, PAGA 12.533
5. B. Oliver, PAGA 11.900

P Bars
1. M. Haagensen, VSS 13.86
2. T. Ketteringham, PAGA 13.79
3. D. Limber, CHIMO 13.52
4. B. Cairney, PAGA 12.00
5. B. Oliver, PAGA 10.79

Vault
1. M. Haagensen, VSS 16.86
2. D. Limber, CHIMO 15.82
3. T. Ketteringham, PAGA 14.49
4. B. Cairney, PAGA 13.83
5. B. Oliver, PAGA 12.80

Rings
1. D. Limber, CHIMO 16.933
2. B. Cairney, PAGA 16.463
3. M. Haagensen, VSS 15.56
4. T. Ketteringham, PAGA 14.399
5. B. Oliver, PAGA 13.666

Pommell
1. M. Haagensen, VSS 15.566
2. D. Limber, CHIMO 14.733
3. T. Ketteringham, PAGA 13.766
4. B. Cairney, PAGA 13.632
5. B. Oliver, PAGA 12.733

Floor Exercise
1. M. Haagensen, VSS 16.933
2. D. Limber, CHIMO 13.40
3. B. Cairney, PAGA 13.366
4. T. Ketteringham, PAGA 12.533
5. B. Oliver, PAGA 11.90

Trio snatches West's jersey

SPRINGFIELD, Mass. (AP) — A basketball jersey once worn by retired Los Angeles Lakers star Jerry West has been ripped from a display at the Basketball Hall of Fame by three teenagers who escaped with it, police said.

The jersey, No. 44, was stolen Tuesday by "a young guy and two young girls, we were told," said police Lt. John Coville.

The trio eluded hall of fame security guards.

The shirt was part of a new display honoring West, who was inducted into the hall of fame last year.

DAILY LUNCHEON SPECIALS
Justs' For You . . . from 11 till 2!
$1.80
TRY ONE TODAY AT
PIZZA PIE MAN
Town & Country
James Bay
Esquimalt Rd.
Nanaimo

How Your Garden Grows

Proper lawn care

From early spring until fall, your lawn needs continuous care if it is to remain green and healthy–

Spring renovation. Most lawns become compacted over the winter months, and the grass suffers from a lack of aeration. This can be remedied by punching holes in the turf with an aerator or digging fork. Next, rake to remove aerator plugs and thatch (accumulated clippings, etc.). Then, mow the lawn to improve its ragged appearance and give grass an even start.

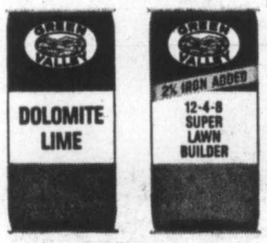

Spring is also the time for **Green Valley Dolomite Lime.** Apply at the rate of 4 lbs. (1.75 kg) per 100 square feet (9m²) and water in. After two weeks, apply **Green Valley Super Lawn Builder 12-4-8** at 1 lb. (.45 kg) per 100 square feet (9m²) and water thoroughly. In another three weeks, your lawn will be thick and healthy.

If your lawn is uneven, you may apply a top dressing of screened compost or a 50-50 mix of peat and sand. However, this is not recommended unless the lawn needs levelling. Where top dressing is over one inch deep, scratch in a little **Penn-High Lawn Seed.**

During the growing season. Proper watering is essential for a healthy lawn. A good soaking once a week during dry weather is recommended, ideally on a cloudy or cool day to avoid excessive evaporation. Do not sprinkle lightly, as this encourages shallow rooting. Fertilizing is also important. Three applications of **Green Valley Super Lawn Builder 12-4-8**–in April, July and September–will maintain healthy, thick turf. If your lawn is growing vigorously, be sure to mow often–twice a week if necessary. If using a reel type mower, remove cuttings. With a rotary mower, cuttings may be left on lawn.

Fall care. To bring your lawn through the winter in the best possible condition, apply **Green Valley Winter & Spring Lawn Food 3-15-6** at the rate of 2 lbs. (.9 kg) per 100 square feet (9m²). October is the month for this final step.

No. 7 in a series of lawn and garden hints. For complete series, write:

Green Valley Fertilizer & Chemical Company
P.O. Box 249, 12816-80th Avenue, Surrey, B.C. V3T 4W8

Sears

Celebrate the savings!

Celebrate the values, celebrate our 25th anniversary!

Save $30

Whatever-the-weather coats in 'Canadian Mist' . . . now on sale for just half the price!

You'll feel like singing in the rain . . . or the sunshine in these full-length coats of cotton-nylon 'Canadian Mist'. Fully lined, lightweight and silicone-treated for rain-resistance! Only 3 of our 5 styles are shown, but all 5 are beautifully proportioned for the most flattering fit. Dry-clean only. Nevada clay, beige, cocoa, pebble, tan, navy and rosewood in Misses Sizes 8-18.

a—Shirt-style collar, detachable hood, ¼ belts at sides, D-ring tabbed cuffs; walking pleat at back. 17R 007 138B.

b—Shirt-style collar, comfortable raglan sleeves, button-tab cuffs, wrap belt, contrast piping trim. 17R 007 241B.

c—Notched collar, set-in sleeves, tie belt. 17R 007 241B. All styles may not be available in all colours and sizes.

Personal Shopping only.

29.99 Reg. $60 each

3 days only

Sears Women's Coats (17) Personal Shopping only. Advertised price in effect 9:30 a.m. Wednesday, March 22 through 5:30 p.m. Saturday, March 25, while quantities last.

Simpsons-Sears Ltd.
3190 Shelbourne Street. Lots of Free Parking

Sports digest

Glover agrees to Lion terms

VANCOUVER (CP) — Defensive tackle Rich Glover, once a star at the University of Nebraska, says he has agreed to terms with British Columbia Lions of the Canadian Football League.

"We've agreed on the terms, now it's just a matter of me sitting down with the head man . . . and straightening things out," Glover said in a telephone interview from Pullman, Wash.

Glover was named winner of the Outland Trophy in 1972 as the top lineman in United States college football. He failed in brief flings with various National Football League teams.

Vic Rapp, head coach of the Lions, said Glover was "the quickest college lineman I've ever seen."

Glover, 27, was an assistant coach in 1977 at Washington State University and plans to report to the b.C. training camp here May 27.

"The layoff won't hurt," said Glover. "The coaching has made me smarter and wiser."

Canada upsets India

BUENOS AIRES (CP) — Canada's national field hockey team upset defending champion India 3-1 Tuesday in a Group A match at the fourth World Cup tournament.

V.J. Phillips scored to give India a 1-0 lead in the 57th minute.

But Canadian skipper Alan Hobkirk tied the game two minutes later by converting a short corner, then put the Canadians ahead on another short corner conversion in the 66th minute.

Kelvin Wood sealed the win for Canada when he converted a penalty shot in the dying seconds of the match.

Canada lost its opening-round match in the 14-team tournament Sunday, a 4-3 decision to West Germany.

Nicklaus heads list

WASHINGTON (AP) — Jack Nicklaus, a winner in two of his last four tournament appearances and runner-up in the other two, has taken the lead in the Professional Golf Association money-winning race for 1978.

Nicklaus's latest victory, in the Tournament Players Championship which ended Sunday at Jacksonville, Fla., was worth $60,000 and increased his golf earnings for the year to $157,065.

Tom Watson, who did not make the 36-hole cut for the TPC event, dropped to second place with $103,181.

Bill Rogers is third with $74,135, followed by Hubert Green, $72,499; Hale Irwin, $60,481; Gil Morgan, $57,051; Lon Hinkle, $55,051; Ben Crenshaw, $54,918; Tom Weiskopf, $52,742, and Lou Graham, $50,223.

Greg was just bullish about Florida

GREG 'Bull' LUZINSKI, teammates say, was right about the trip to the Dominican Republic. Just back from a three-game stay there, members of the Philadelphia Phillies claim the junket was a disaster. Luzinski made his feelings known before the trip started.

The slugging outfielder, in what was termed an uncharacteristic tantrum, did about $160 worth of damage to the clubhouse at Jack Russell Stadium before buses took the Phillies to the Miami airport for the flight to the Caribbean nation and a three-game series with the St. Louis Cardinals.

Upset because of the trip itself, its late start and the fact that some of the Phillies didn't have to go, Luzinski took out his frustrations in the clubhouse. Paul Owens, personnel director of the Philadelphia club, said that several lockers were damaged and three batting helmets crushed.

Luzinski wasn't the only player upset about the trip, which Owens said "was arranged for the good of baseball, and manager Danny Ozark said he planned no fine or suspension for the starry Luzinski, who was runner-up to George Foster of Cincinnati Reds in balloting for the National League's most valuable player last season, adding that "there were other guys involved in instigating."

Basking in the Arizona sun, Herman Franks didn't seem to have a problem. He recalled that Chicago Cubs had led their division (National League East) for 69 days last season and announced that his club would probably be better this year because of having more lefthanded pitching.

"The Phillies and the (Pittsburgh) Pirates are going to be hard to beat again this year," said Franks. "Practically every team in the division looks greatly improved. We should be an exciting club and it should be an exciting year.

Sounding more worried than Franks, and with considerably less reason, was southpaw Frank Tanana of the California Angels. Although he has four years left on a five-year contract calling for more than $3 million, Tanana had no feeling of security and was concerned about his future because of an arm injury.

"The injury was worse than I thought," said the 24-year-old Tanana, who led the American League last year with seven shutouts and a 2.54 earned-run average. "I may not be 100 per cent ready for the season."

Tanana won 10 of his first 12 decision last year, losing to two shutouts, one a no-hitter. He had a shot at a 30-win season and was to have started the all-star game when he strained a tricep muscle.

On the playing fields Tuesday, Kansas City Royals finally turned the ninth-inning tables on the New York Yankees, getting a two-run ninth-inning homer from Roy Porter to edge the American League champions, 11-10. Porter victimized rookie Steve Taylor after the Yankees had gone ahead in the top half of the ninth by getting to Al Hrabosky for three runs.

While the Royals, who lost in the ninth inning of the deciding game in the last two league playoff finals, were learning how to beat the Yankees, Houston Astros showed they hadn't forgotten how to handle the Cincinnati Reds. Winners 15 times in 18 games against the tough Reds last year, the Astros prevailed by 5-1 Tuesday.

And San Diego Padres gave Roger Craig a winning start as manager, Bob Davis hitting a two-run seventh-inning home run to defeat San Francisco Giants, 9-8.

Baseball roundup

★ ★ ★

Chicago (AL) 5 Toronto 4
Kansas City 11 New York (AL) 10
Montreal 10 Minnesota 6
Los Angeles 6 Atlanta 1
Chicago (NL) 6 Cleveland 5
Houston 5 Cincinnati 1
Detroit 6 Philadelphia 5
San Diego 9 San Francisco 8
Baltimore 11 Texas 7
California 5 Cal Poly-Pomona 1
Seattle 5 Milwaukee 4
New York (NL) 7 St. Louis 3
Boston 5 Pittsburgh 4

Thunderbird

ONLY 6 DAYS LEFT

TO SAVE ON YOUR HOME IMPROVEMENT NEEDS. Electrical . . . Plumbing . . . Lighting . . . Heating and Tool Supplies . . . ALL VALUE PRICED . . . Be sure not to miss this sale. Additional Flyer Copies Are Available in The Store.

Fibreglass shower stall 32"x32"	189.95
Range or dryer hook-up kits	6.95
WEN 10" electric chain saw	43.95
5-light chandelier No. P56048	18.88

2929 DOUGLAS STREET
PHONE 386-2921
Store Hours: Mon.-Thurs. 8:30-5:30
Friday 8:30-9:00, Saturday 9:00-5:00
3-22

COLONY
DINGER DELL
FROM ENGLAND
385-2441
3-21
COACH LIGHT ROOM

LAST 3 DAYS
A SELECTION OF
2 & 3-PIECE SUITS
$79 (2 for $150) at
Jack Fraser
HILLSIDE

The cut and finish are excellent with special attention to detail. The patterns varied and properly colored for Spring and Summer. In sizes 36-46 Reg., Tall and Short.

Be here early, you won't be the only one after this bargain. After all, who else in Canada offers such value!

JACK FRASER
CHARGEX, MASTERCHARGE ACCEPTED
HILLSIDE SHOPPING CENTRE
3-22

Sears

Value and style for your entire home!

Save $140

Savings for family rooms! 4-pc. contemporary grouping. Sofa, loveseat, chair, ottoman

$519 Reg. 659.98

Come home to comfort and value this spring with an attractive 4 piece suite from Sears! A beautiful look for living rooms, TV rooms, dens or rumpus rooms. Big, soft and comfy styles that seem to say 'Sit down and relax a while!' That's because the comfort is built-in, from the non-sag construction on both seats and backs, right to the extensive foam padding throughout. Tufting on back and seat gives a very tailored look. Complete with ball casters for easy moving and regrouping. 01R 051 157

Save $150
Value-plus on 2-pc. living room suite

$499 Reg. 649.98

The big style, built for big comfort! Wing back styling, with high built backs and plumply padded for lay-back luxury, plus over-stuffed arms for complete relaxation. Sofa and chair cushions reverse for longer wear. Sturdy hardwood frame. Tough, durable 100% polypropylene cover in Brown/Beige plaid. Come in and comfort test this terrific value suite, now on sale! 01R 052 480/3

Save $215
4-pce. suite in velvet

$599 Reg. 814.98

Contemporary suite, covered in rich floral plush velvet, features overstuffed arms, deep sewn backs, thick, reversible foam seat cushions and quilted decks, no-sag springs in seat and back, sturdy hardwood frame, plus ball casters. Rayon velvet cover in champagne color. Includes sofa, chair, ottoman and high back chairs. 01R 053 057

Baked Ham Plate
2.49
A special dinner at Sears! Baked ham with grilled pineapple ring, choice of potato and vegetable, plus roll and butter. March 22, 23 and 25.

Save $30
4 pc. pecan finish bedroom suite

289.98 Reg. 319.98

A beautiful economy priced bedroom suite with lots of style, and less of a price! Its clean, functional lines lend themselves to many moods and decors. Lustrous, engraved Pecan finish is baked on, then hand rubbed for a long-wearing shine. You'll appreciate its beauty for years to come. Sturdy wood core construction throughout. Handsome brass finish pulls. 4 pc. suite incl. 4-drawer chest, triple dresser base, mirror and panel bed w/rails. 01R 061 604

Save $10. Night table. Reg. 49.98.
01R 061 606 . . . . . 39.98

Sears Furniture (1) Phone Enquiries: 595-9111
Advertised prices in effect 9:30 a.m. Wednesday, March 22 through 5:30 p.m. Saturday, March 25, while quantities last.

Simpsons-Sears Ltd.

3190 Shelbourne Street. Lots of Free Parking . . . No Tickets, No Time Limit.

Korean CIA link at issue

Moon church threatens to sue Times

NEW YORK (AP) — More than 1,000 members of Rev. Sun Myung Moon's Unification Church rallied Monday in front of the New York *Times* to protest its publication of an article linking the church with the Korean Central Intelligence Agency.

Neil Salonen, U.S. president of the church, said at a news conference earlier that the article had a "drastic effect on the reputation of the church and the dignity of its members."

The boisterous, hour-long rally was held because "the members have a certain resentment and they want to vent it somehow," Salonen said.

The *Times* story, published last Thursday, quoted U.S. Central Intelligence Agency documents in the possession of a House of Representatives investigating committee as asserting that the Unification Church was founded in 1961 by KCIA Director Kim Chong Pil "as a political tool."

Salonen told reporters Monday that the CIA document was "clearly labelled" as "unevaluated and tentative." He said the newspaper, in a Sunday article, characterized the document's assertions "as fact" and did not approach U.S. church officials for comment.

Times managing editor Seymour Topping declared that the story in question contained "the fact that the Unification Church has denied any relations with the Korean government. The story speaks for itself. I don't believe there's need for further comment."

Salonen said the Unification Church was founded in 1954 in Seoul, South Korea, by Moon. He denied any political or intelligence link with the South Korean government.

Salonen released a letter to the *Times* over his signature saying the church plans to sue the *Times* for $10 million in damages, "which could never undo what your vicious libel has done."

However, Salonen said the suit had not yet been filed and officials at the church's law firm in Washington declined to confirm that they had been asked to prepare such action.

Police estimated that more than 1,000 demonstrators gathered behind police blockades at the *Times*' building on 43rd Street.

Salonen and other church leaders addressed the crowd from a sound truck, demanding that the newspaper "have the moral courage to rectify the damage it has done."

As the demonstrators marched away, several passersby in nearby Times Square shouted, "Go back to Korea!"

Fired editor in new job

JOHANNESBURG, South Africa (AP) — Percy Qoboza, editor of the banned black newspaper *The World*, will become editor next month of the *Post* and *Weekend Post*, which are being published by staff at the World's offices. Qoboza was freed recently after being imprisoned 4½ months without charges. The Post papers, formerly published in Durban, are owned by the company which published the *World*.

Follow the Easter Parade to the POST HOUSE RESTAURANT
Good Friday 5:30-9 p.m. SPECIAL EASTER SMORGASBORG $6.50
SUNDAY DELUXE SUNDAY BRUNCH
11 a.m.-2 p.m. French Toast - Sausage Hot Baked Ham - Salads - Fresh Fruit Fancy Desserts
Adults 4.95 Under 12 3.95
EASTER SUNDAY DINNER
SOUP or SALAD
BAKED HAM or PRIME RIBS of BEEF
DESSERT—INDIVIDUAL BAKED ALASKA
8.95
PLEASE RESERVE — 388-6023
HAPPY EASTER FROM
THE Coachman Inn
229 GORGE ROAD EAST
3-22

QUICK LUNCH
HELP YOURSELF TO OUR NEW SALAD BAR AND HUNGARIAN GOULASH SOUP POT — ALL YOU CAN EAT AS QUICK AS YOU LIKE!
ONLY $2.85 INCLUDES OUR SOUR DOUGH BREAD
MONDAY to FRIDAY 11:30 to 2:00
Tokaj HUNGARIAN RESTAURANT
1122 YATES ST.
383-4732
Villa
AMPLE FREE PARKING
OPEN MON. to SAT.
(CLOSED SUNDAYS)
3-20

Mascioli-Mingay Attractions present the
PAUL HORN SHOW
Wednesday, April 5
7:30 p.m., Royal Theatre
Tickets at Arena and Hillside
Prod. of Prestige Entertainment

J. C. Stone with Si Williams
MONDAY TO SATURDAY
One of Canada's top recording artists, formerly with the "Supremes" at the Cave in Vancouver. See these internationally known stars nightly 'til Mar. 25.
In the TOWER LOUNGE
THE RED LION MOTOR INN
3366 Douglas Street, 385-3366
3-6x

The Arena
WEDNESDAY
TINY TOTS SKATING
9:30 a.m.-11:00 a.m.
MR. EASTER BUNNY WILL BE VISITING YOU AT THIS SESSION
LADIES SKATING
1:30 p.m.-3:00 p.m.
3-21

THE COMIC HIT VANITIES
thru Sat. March 25
at
The Belfry
Gladstone at Fernwood
Weeknights at 8 p.m.
Saturday at 7 and 10 p.m.
tickets at Hillside and McPherson Centres
$5.00, $4.50, $4.00
Reservations: 385-6815

don't miss
CANADIAN BRASS
presented by SEAGRAM in association with
THE VICTORIA SYMPHONY
"After the Canadians, Brass will never sound quite the same . . . this is a group that not only makes listening to a Brass Quintet fun but actually hilarious." —Washington Star
MONDAY, MARCH 27th, 8:00 P.M.
THE ROYAL THEATRE
Tickets on sale: McPherson Box Office, Hillside Shopping Mall, Westwind International Motor Inn, Colwood, Village Green Inn, Duncan.

TALLEN HOUGHTON presents
ANNA WYMAN DANCE THEATRE
premieres
FOUR NEW WORKS IN VICTORIA!
Balanchine, Bejart and Graham are unique talents. Now Anna Wyman makes a fourth.
VISUALLY STUNNING
"Beautifully clean and polished in performance." —Vancouver Sun
McPHERSON PLAYHOUSE
WED., APRIL 5, 8:30 p.m.
Tickets at McPherson Playhouse and Hillside Mall
$6.50, $7.50, $8.50
FULLTIME STUDENTS, SENIOR CITIZENS HALF PRICE

$26*
For the price of a room, take a whole vacation at the Bayshore Inn.

Save 30%.
Spend a weekend at Vancouver's Bayshore Inn, and save 30% on regular prices. Good 9/15/77 to 6/4/78.

Dinner/breakfast included.
Our bargain includes a choice of dinners: Chinese country cooking at Trader Vic's, prime rib at the Terrace Grill or an $8 credit at Trader Vic's, the Terrace Grill or for room service. Breakfast or Sunday Brunch at the Terrace Grill.

Start packing.
Call your travel agent or 800-268-8383 for reservations and information on all our Discovery Packs. At these prices, it could cost you more to stay home!

Free 'N Easy Bus.
The Bayshore Inn's Free 'N Easy Bus makes Saturday shopping even more fun. Free parking, too.

*Prices quoted per person, per night, double occupancy. Gratuities and taxes additional.

Bayshore Inn
WESTERN INTERNATIONAL HOTELS
Partners in travel with United Airlines

Sears Tire and Auto Centre
Save 25%
Sears dependable shocks
12% off Supramatic shocks
7.49 ea. Reg. 9.99
Slightly stiffer action than original equipment, to restore new-car control. Premium all-weather fluid prevents fade to ensure control and safety. 28R 034 200
With lifetime guarantee*
'Super Safety' 4-ply nylon tire
24.99 600-13* WW installed
Economically priced tire constructed of strong, safe DuPont '66' nylon body plies. Specially formulated compound for longer wear. Wide, deep tread design. 95R 021 000 series. *Different tread design.

Super Safety

Size	Stock no.	Each
550-12*	95R 021 315	19.99
600-12*	95R 021 318	22.99
600-13*	95R 021 302	24.99
650-13	95R 021 303	24.99
700-13	95R 021 320	25.99
B78-14*	95R 021 337	26.99
C78-14*	95R 021 338	26.99
E78-14*	95R 021 339	27.49
F78-14	95R 021 340	28.49
G78-14	95R 021 342	29.99
H78-14	95R 021 343	31.45
600-15*	95R 021 396	25.99
F78-15	95R 021 330	28.99
G78-15	95R 021 332	29.99
H78-15	95R 021 333	31.49

Guaranteed 25,000 Miles
WE SELL AND INSTALL TRAILER HITCHES
Save 20% Hardwood creeper
Strong hardwood construction bolted for sturdy long wear. Protective varnish-dipped finish. Large-size headrest. Reg. 14.99 28R 018 600 ..... ea. 11.97
Save 18% 3-leg jack stand
Heavy-duty steel construction. Height adjusts from 12 to 17". Has a load capacity of 1½ tons. Reg. 5.49. 28R 018 426 ..... ea. 4.47
DieHard battery
Maintenance free. Sears best! Guaranteed for 5 yr. with 2-yr. free replacement. Starts your car when most other batteries won't 24FC size. 28R 010 624 .exchange 57.99
Sears Automotive (28-28A) Tires (95) Phone Enquiries: 595-9111
Advertised prices in effect 9:30 a.m. Wed. March 22 through 5:30 p.m. Sat. Mar. 25, while quantities last. Closed Good Friday.
Simpsons-Sears Ltd.
3190 Shelbourne Street. Lots of Free Parking

Flash Gordon star plans comeback in remake of sci-fi cliffhangers

TORONTO (CP) — Buster Crabbe says he remembers groaning to himself in July, 1969, when astronaut Neil Armstrong stepped onto the moon from Apollo II.

"Who's going to believe in *Flash Gordon* and his space adventures now?" he recalls thinking.

His pessimism was unfounded and the 70-year-old actor, who outwitted Ming the Merciless and outraygunned other galactic villians through 40 episodes of the *Flash Gordon* series during the 1930s, is preparing to make a space-travel comeback.

He will play the role of Flash Gordon's father in a forthcoming Dino De Laurentis remake of the Universal Pictures cliff-hangers.

The 400-metre swim champion of the 1932 Olympics and veteran of more than 200 movies said Flash Gordon remained his favorite role.

But as space sagas go, *Flash Gordon* had been excelled only by *Star Wars*, he said.

"And remember they had $15 million to spend. We had to make do with a $450,000 budget for our whole series."

Entertainment Guide

THE BUTCHARD GARDENS — OPEN EVERY DAY OF THE YEAR — Admission gates now 9 a.m. to 5:30 p.m.

A BLAZING FIRE WELCOMES VISITORS in the historic Butchart residence. Light lunches and scrumptious Teas. To celebrate our new year round restaurant service our chef has created a unique HIGH TEA — a tea so special we serve it all day.

SEE HOW OUR SEEDS ARE PACKAGED — Hand packaging of seeds in the Gift Shop is fascinating to watch — your questions are invited.

35 ACRES OF GARDENS — An invigorating stroll through these majestically beautiful gardens, a sopt of tea by our crackling hearth and seed packaging on display combine for a fine spring outing.

STRATHCONA HOTEL — British Columbia's largest night-life centre. 919 Douglas St. 383-7137. **PRESENTS . . .**

THE OLD FORGE CABARET — For your dancing pleasure, 6 nights a week — Live music featuring "THE BROTHERS FORBES & FRIENDS." Reservations until 9:30 p.m., 383-7137.

THE CUCKOO'S NEST LOUNGE — Full kitchen facilities serving outstanding lunches and dinners. Featuring a unique 1952 MG-TD Roadster salad and soup car. Dinner reservations 383-7137. Discotheque every night 10 p.m. to 2 a.m. except Sunday. Enjoy the funky antique atmosphere.

THE STING LOUNGE — Buffet luncheon and salad bar weekdays. Prohibition Days atmosphere featuring Victoria's busiest discotheque 6 nights a week.

BIG BAD JOHN'S — Victoria's most famous lounge — Crazy Hillbilly atmosphere and Country and Western music.

THE RED LION INN - 1366 Douglas Street, 385-3366, landmark of hospitality featuring:

THE RED LION — TOWER LOUNGE — Live entertainment nightly, Monday to Saturday, featuring: Internationally known vocalists and Guitarists J. C. Stone and Si Williams; one of Canada's top recording artists formerly with the "Supremes" at the Cave in Vancouver.

THE RED LION — LION'S DEN DINING ROOM — Mon. to Thurs. 5-9 p.m., Fri. and Sat., 5-11 p.m. Closed Sunday.

THE RED LION — WINECELLAR — Victoria's only wine bar featuring buffet luncheon daily 12 noon to 2 p.m. and re-opening from 4-12 midnight. Backgammon table. Poolside location. Closed Sunday.

THE RED LION — PUB — Now with live music, Thurs., Fri. and Sat., 8:30-12:30.

ENJOY THE RED LION'S OTHER FACILITIES — Coffee Shop open Mon. to Sat. 'til 10 p.m. Sunday 'til 8 p.m.; and, for Hotel guests, a sauna and swirlpool.

535 Lower Yates St.
Steak out a great Restaurant tonight.
THE MEATMARKET A STEAKHOUSE
384-5355

Learn To Drive . . . The Right Way
And receive a cheque for $50.00 from the Insurance Corp. of B.C. on completion and passing your road test . . .
New Course starting every month
For information call 598-6111
WINDSOR DRIVING SCHOOL

The Transcendental Meditation™ Program
Invincibility for Canada
Free Introductory Lectures
VICTORIA TM CENTRE
Every Wed. and Fri., 8 p.m.; Tues. 12:30 p.m.
1270 Pandora Avenue, 383-9822
Sponsored by the International Meditation Society 3-22

TAKE THE FAMILY OUT TO DINE EASTER WEEKEND
SPECIALS! GOOD FRIDAY 11 a.m. - 2 p.m.
SPECIAL PANCAKE BRUNCH $2.45
Choice of Three Flavours
Sausage or Bacon
FRIDAY DINNER 5-10 p.m.
You will really enjoy our sumptuous
SALAD BAR
STEAK and LOBSTER $14.95
EASTER SUNDAY 11 a.m.-2 p.m.
DELUXE FRESH FRUIT SALAD BAR
ENGLISH MUFFINS - SCRAMBLED EGGS $4.95
DINNER 5:30-10 p.m.
SPECIAL SALAD BAR
ROAST PRIME RIBS of BEEF
YORKSHIRE PUDDING $8.95
REGULAR MENU AVAILABLE
Canterbury INN
RESERVATIONS
382-2151
310 GORGE RD.
3-22

our Wednesday SPECIAL
Steak & Lobster
A luscious New York steak. East Coast lobster tastefully seasoned with lemon, garlic and sherry and served with a generous helping of hot drawn butter. Plus all the trimmings including hot homemade bread, soup du jour, chef's salad, baked potato and garden fresh vegetables.
$16 for two.
RESERVATIONS, PLEASE
270 Government Street 384-7151
THE JAMES BAY INN
A Seal of Hospitality

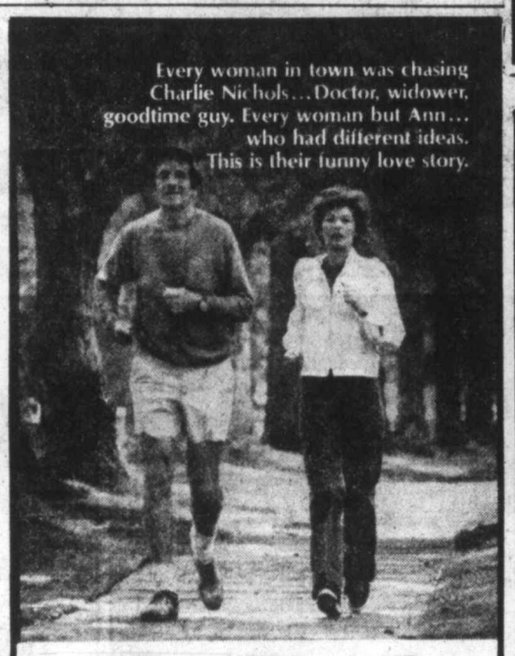
Every woman in town was chasing Charlie Nichols...Doctor, widower, goodtime guy. Every woman but Ann... who had different ideas. This is their funny love story.
WALTER MATTHAU GLENDA JACKSON ART CARNEY
A JENNINGS LANG PRODUCTION
"House Calls"
RICHARD BENJAMIN in "HOUSE CALLS"
Screenplay by MAX SHULMAN & JULIUS J. EPSTEIN and ALAN MANDEL & CHARLES SHYER • Story by MAX SHULMAN & JULIUS J. EPSTEIN • Music by HENRY MANCINI • Produced by ALEX WINITSKY and ARTHUR SELLERS • Directed by HOWARD ZIEFF
Executive Producer JENNINGS LANG • A UNIVERSAL PICTURE • TECHNICOLOR®
MATURE
odeon 2 780 YATES STREET 383-0513
STARTS FRIDAY

ROCK and ROLL TO THE FABULOUS VINTAGE IN
The Thatch CABARET
THURSDAY and SATURDAY Open 9 p.m. to 2 a.m.
THE ROYAL OAK INN
4680 Elk Lake Drive
658-5231

FAMOUS PLAYERS THEATRES
MEL BROOKS in HIGH ANXIETY
CORONET 836 Yates 383-5454 MATURE Weeknights at 7:00, 9:05
ENDS THURSDAY Weekdays at 7:00, 9:00
Starring HENRY WINKLER
THE ONE AND ONLY
CAPITOL 805 Yates 384-6811 MATURE
STARRING JOHN TRAVOLTA
Weekdays at 7:00 and 9:05 p.m.
WARNING: Some sex; frequent coarse language (B.C. Dir.)
SATURDAY NIGHT FEVER ™ 8th WEEK
ROYAL 805 Broughton 383-9711
NOMINATED FOR 5 OSCARS INCLUDING BEST PICTURE
Evenings at 7:00 and 9:00 p.m.
Starring RICHARD DREYFUSS
4th MONTH IN VICTORIA
WARNING: Some coarse language. (B.C. Dir.)
the Goodbye Girl
OAK BAY 2184 Oak Bay 598-2213 MATURE

GRAY LADY DOWN
NIGHTLY AT 7:00 & 9:00 P.M.
GENERAL
ENDS THURSDAY
TOWNE 382-5922 808 DOUGLAS IN NOOTKA COURT

QUADRA THEATRE
WED., THURS., & FRI.
1 SHOW NITELY AT 7 P.M.
The SONG of BERNADETTE
STARRING JENNIFER JONES
STARTS SATURDAY: Lawrence of Arabia
Adults $3.50, Members $2.50, Children and G.A. $1.00
QUADRA AT HILLSIDE 382-3370

Starts Friday!
See OLIVER REED cross his eyes.
See RAQUEL WELCH cross her legs.
See MARK LESTER cross his fingers.
See ERNEST BORGNINE cross his heart.
And see GEORGE C. SCOTT, REX HARRISON, DAVID HEMMINGS and CHARLTON HESTON get double crossed.
See the biggest cross up of them all...
CROSSED SWORDS
GENERAL
Another rollicking adventure from the creators of "The Three Musketeers."
TOWNE 382-5922 808 DOUGLAS IN NOOTKA COURT

You may want to forget the war. But you'll never forget...
THE BOYS IN COMPANY C
ENDS THURSDAY
NIGHTLY 6:45, 9:10
odeon 2 780 YATES STREET 383-0513
WARNING: Coarse language throughout, some gory scenes. (B.C. Director)

The Turning Point
NOMINATED FOR 11 ACADEMY AWARDS including BEST ACTRESS
Anne Bancroft, Shirley MacLaine
MATURE
MATINEES Fri., Sat., Sun. 2:00, 4:15
NIGHTLY 6:45, 9:10
odeon 1 780 YATES STREET 383-0513

HELD OVER!
MARTY FELDMAN
THINK DIRTY!
MATURE
WARNING: Nude and suggestive scences. (B.C. Director)
COUNTING HOUSE 2 BROAD AT BROUGHTON 385-2404
ENDS THURSDAY
NIGHTLY 7:10, 9:00

8 ACADEMY AWARD NOMINATIONS
CLOSE ENCOUNTERS OF THE THIRD KIND
GENERAL
ENDS THURSDAY
NIGHTLY 6:30, 9:10
haida 808 YATES STREET 382-4278

1959. New York City.
American Hot Wax
The battleground was Rock and Roll.
GENERAL
COUNTING HOUSE 1 BROAD AT BROUGHTON 385-2404
NIGHTLY 7:00, 9:15

WALTER MATTHAU
CASEY'S SHADOW

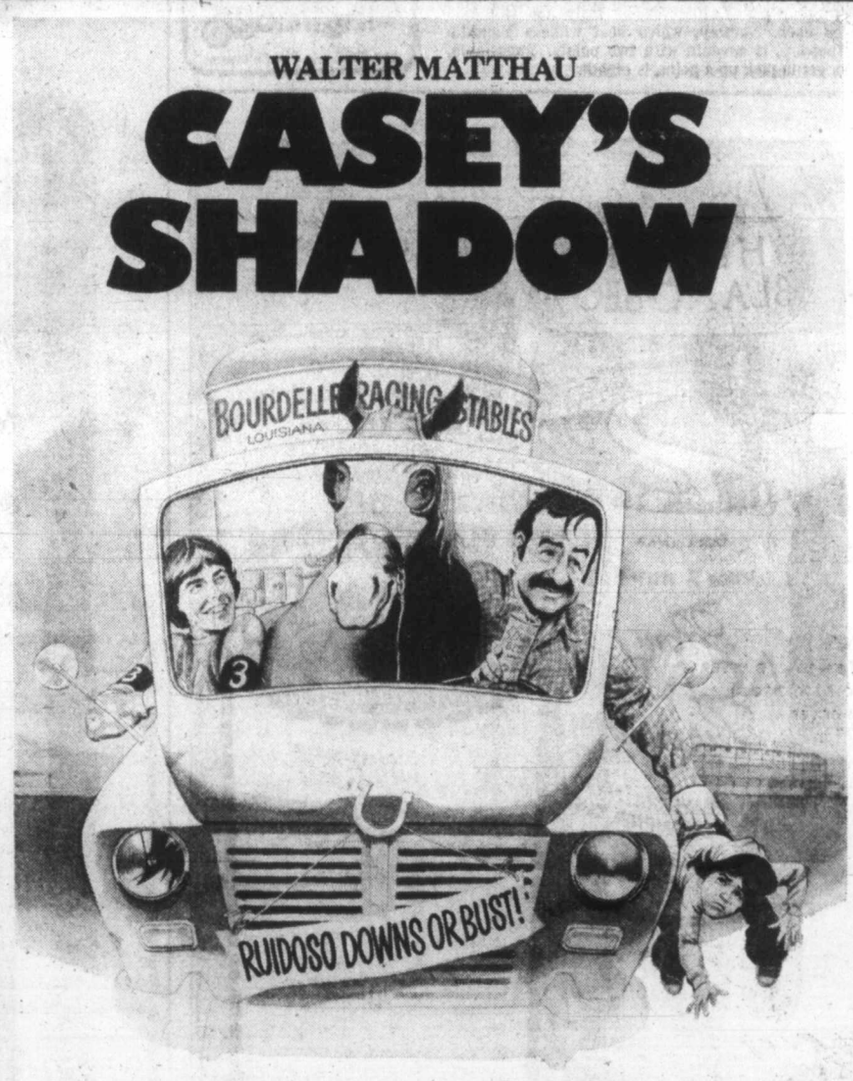

The only thing standing between Lloyd Bourdelle and a million bucks is his 9 year old son.
Columbia Pictures presents a Ray Stark-Martin Ritt Production
GENERAL
WALTER MATTHAU in CASEY'S SHADOW
Also starring ALEXIS SMITH • ROBERT WEBBER • MURRAY HAMILTON
Music by PATRICK WILLIAMS • Screenplay by CAROL SOBIESKI • Produced by RAY STARK
Directed by MARTIN RITT • From RASTAR
Soundtrack available on Columbia Records & Tapes.
haida 808 YATES STREET 382-4278
STARTS FRIDAY

Some fishing seasons grind to halt...but

outdoors
alec merriman

AFTER A WINTER of little outdoor activity, recuperating from some major surgery in the fall, we at last have our mini-cruiser safely tied up at our dockside berth at Sooke Harbor Marina. But, it didn't come about smoothly. We had a little more than our share of the usual start-of-the-season troubles.

The slime from weed growth on the aluminum bottom was quite a problem and as soon as we felt able and the weather cooperated we got under the boat with some SOS pads and a lot of elbow grease and thoroughly cleaned the bottom in preparation for painting it with TBTF anti-fouling paint, which is the kind recommended for an aluminum boat.

Last year the weed that clung to the bottom of the boat was a real problem. There were times we couldn't even get the boat to plane with the 100-horsepower motor. That called each time for pulling it out and scrubbing off the weed. This year I think I will do as fishing partner Frank Jenvey suggests ... take it to some fresh water and fish a lake for a couple of days. He says the saltwater weed will then fall off.

It wasn't too easy for wife Taffy and I to crawl under the boat and paint it while still on the trailer, but we managed.

Then Jenvey, who is also my handy volunteer mechanic and boat adviser, came out and checked over the motors, greasing and oiling here and there, adjusting a little wiring, and those things that need to be done at the start of the boating season.

Wife Taffy did the scrub-down and the boat should now stay shipshape until we haul aboard the first crab pot from the muddy bottom or catch our first mess of fish.

Then came the tackle overhaul. Brother Fred did a lot of work on my aging fishing rods. I took out all the lures and sorted them, mostly replacing them with new Teaser lures, Radiant Squirts, etc. The rest will get cleaned, re-tied and hooks replaced when I find the time.

I rewired the holes in the crab trap.

★ ★ ★

THE BIG DAY came when we were ready for the launch. Of course it would be raining cats and dogs. Last spring we built a new roundabout driveway, especially for the boat ... we dug it out by hand and spread three truckloads of gravel, with son-in-law Clayton Sidliek doing most of the heavy work, and a helping hand from CB-friend Harry Eames.

It presents some tight turning with the motorhome and the boat behind — about 40 feet in all — but in the summer we had no problems.

But the heavy spring rains created some problems — AND HOW!

First one was to back the motorhome from the top (uphill) end down the driveway to hook onto the trailer. We didn't have enough space to back in from the top, because two arbutus trees, close together at the top end, just wouldn't give us enough manouvring space. So we tried to back in another way and got stuck in the gravel driveway.

Frank suggested I drive in forwards and run on to the back lawn. I did ... and I got stuck in the lawn, really stuck several inches down. I slithered all over the lawn, digging up deep ruts in the process, managed to dodge a plum tree, but we had to cut down an apple tree before I could get out.

I needed a tow and Frank brought his Cadillac up and we hooked on to a tow rope and tow cable hooked together. But the angle was too tight and Frank couldn't get enough leverage to pull us out. He got into a position where he couldn't move forward or backwards and the rope was so taut we couldn't untie or unhook it. We had to cut the tow rope and with a shortened toe-line and his Caddy in a better position we did get the motorhome off the lawn and onto the driveway.

But, when I hitched on to the boat, I really got stuck in the gravel trying to tow the boat uphill. We unhooked the hitch and I just managed to get out of the driveway, but it is now completely rutted, five to 10 inches deep.

What to do now? we wondered.

There was nothing else to do, but manhandle the boat and turn it around so it faced the opposite way — downhill. It was quite a job, but we managed and it was no problem to back the motorhome into the bottom end of the driveway and hitch up the trailer. We were away with no difficulty.

As we pulled off for Sooke we could hear wife Taffy muttering something in the background about before I go fishing I am going to have to rebuild her lawn ... and the boat driveway.

★ ★ ★

WE HAD NO TROUBLE launching the boat at Sooke. It started up okay, too — and then it died and I could get no response from the starter. Mechanic Frank came to the rescue with a little bit of wire — really too light for the job — and he managed to bypass the starter solenoid and we got the motor running. And run it really did. We planed up to better than 30 miles an hour in a matter of seconds.

Next day, wife Taffy and I went back to the boat. It started up fine at the dock. Second time we tried the starter it turned over slowly and it was just luck that eventually it turned over enough to start it. We now have the battery recharged and the solenoid replaced.

Frank says he would have run the boat as it was because everything seemed okay. But, I am no mechanic and the best way I know to enjoy safe boating is to have everything in as good working order as possible. When in doubt replace it.

Now as soon as I get that lawn and driveway rebuilt and have spent the next five weeks visiting King Fisherman Contest weigh-in stations to line up this year's contest, I will be ready for some fishing.

Alouette veteran retires

MONTREAL (CP) — Barry Randall, veteran offensive tackle with Montreal Alouettes for the last 11 seasons, says he will retire from the Canadian Football League club.

Randall, who will be 35 later this week, is the oldest member of the Alouettes from the point of age and service.

"I started here in 1968," Randall said. "I've always told myself that I'd never hang around when I didn't have it any more—I wanted to quit on a winning note."

Tennis league gets underway

Racquet Club blanked Glen Meadows 7-0 in women's "A" division play during the opening weekend of the Victoria Tennis League.

In men's "A" division action, Oak Bay and Glen Meadows tied 4-4.

In the "B" division, Saanich and Cowichan played to a 4-4 tie in the only men's game and in women's play, Oak Bay stopped Beacon Hill 6-1, Langford nipped Saanich 4-3 and Glen Meadows scored a 6-1 win over Racquet Club.

"A" division results:

Men

OAK BAY 4, GLEN MEADOWS 4

John Nichol def. Peter Crawford, 6-4, 6-2.

Bob Hutton lost to Tony Hardy, 6-2, 6-4.

Jim Hazard lost to Riley Hern, 6-4, 6-2.

Nigel Gillet def. Dick Gore-Langton, 6-0, 4-6, 6-1.

J. O'Connell-S. Judson lost to B. Tooby-J. Harrison, 6-1, 6-4.

Nichols-O'Connell def. Crawford-Hern, 7-6, 5-7, 6-3.

Hazard-Gillet lost to Hardy-Gore-Langton, 6-4, 5-7, 6-3.

Judson-Hutton def. Tooby-Harrison, 6-4, 6-3.

Women

RACQUET CLUB 7, G. MEADOWS 0

Damaris Hurley def. Jean Shaw, 6-3, 6-2.

Sandra Moss def. Ann Graham, 6-1, 6-3.

D. Hurley-S. Moss def. J. Shaw-A. Graham, 6-3, 6-4.

E. Jackson-F. Walther def. A. Wiles-M. Ainslie, 6-2, 6-2.

E. Jackson-F. Walther def. R. Trelawney-J. Bouchard, 6-2, 6-0.

R. von Ilberg-R. Neroutson def. R. Trelawney-J. Bouchard, 6-1, 7-5.

R. von Ilberg-R. Neroutson def. A. Wiles-M Ainslie, 6-3, 7-6.

Poland remains unbeaten

BELGRADE (Reuter) — Poland defeated Hungary 7-2 Tuesday night to improve its record to 4-0 and hold on to first place at the Group B world hockey championships.

Switzerland, Hungary and Japan are tied for second place with four points, followed by Italy and Romania with three each. Norway, which beat winless Yugoslavia 7-1 Tuesday, is seventh with two points. Yugoslavia, which has yet to pick up a point, is eighth.

$99.00 per month*

'78 HONDA

*Honda Civic Model S.a.A.
Based on 54 months at 12.5% interest with only $100.00 Down Payment Purchase Price $3885

Honda CAR CENTRE
YATES at QUADRA • 386-6707

2 (Two) DAYS ONLY
NEW MANAGEMENT
INTRODUCTORY SALE!!

Introducing
Canada's Finest Top Quality Beef
Grain Fed and Government Inspected
SALE DAYS: March 23 (Thurs.) and 25 (Sat.)

SPECIAL PROMOTION—
IN-STORE SALE PRICING

STEAKS HAMBURGERS
ROASTS BACON
CHICKEN SAUSAGES
TURKEY PORK
DUCK HAM
CORNISH GAME HENS
SHOULDER OF LAMB

VICTORIA MEAT MARKET
625 JOHNSON ST. 386-8491
"The only place where you won't get a bum steer"
3-22

OPEN ALL WEEKNIGHTS 'till 9 p.m.

Fair Deal
Yours To Own . . . NOW
Admiral 20" Color TV With Remote Control
Only $25 down, $25 a month (36 months), incl. tax.
Cash Price $644.86
36-Mo. Budget Plan, on Appr. Cr.
3-Yr. All Parts and Labor Warranty
The Traders
388-6264 3-18 715 Finlayson

NIGHT OPENINGS
this week at Woodward's
Wednesday and Thursday, shop 'til 9:00 p.m. at Woodward's
STORE CLOSED GOOD FRIDAY

SHOWERPROOFED POLYESTER COATS

The coat you want is sale-priced at Woodward's now! Classic beauties of shower proof polyester for the unpredictable weather of spring.

SALE PRICE 49.99

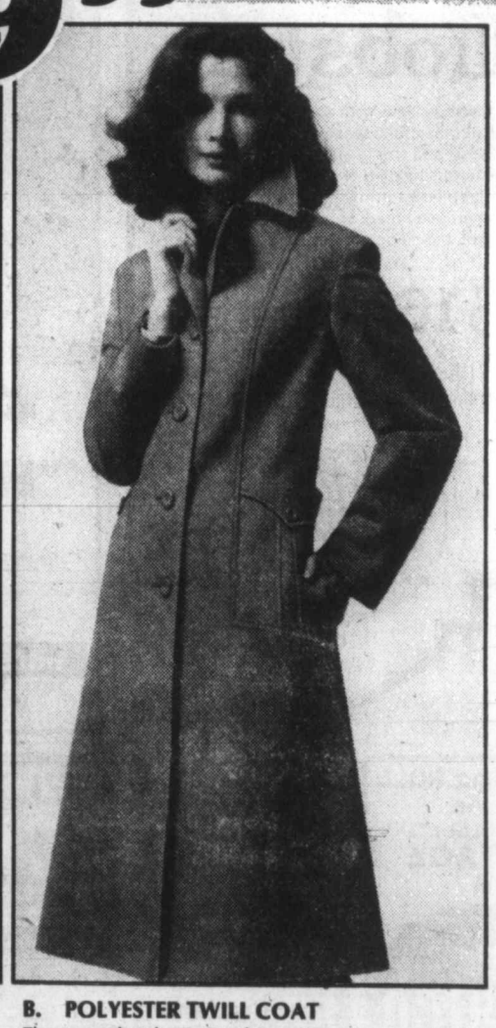

A. POLYESTER LINEN LOOK COAT
Classic good looks that meet today's demands for versatility and value! Single breasted style, beautifully finished with stitch detail on pockets, and with half belt. In the group: white, navy, blue and red. Sizes 8 to 20.

B. POLYESTER TWILL COAT
The coat that has everything going for it including price. A double breasted classic with tie belt and patch pockets. In the group: beige, camel, blue, mint and navy. Sizes 8 to 20. Two other styles to choose from!
Woodward's Ladies' Coats, Main Floor

Woodward's

BACARDI RUM(S) PRODUCED BY SPECIAL AUTHORITY AND UNDER THE SUPERVISION OF BACARDI AND COMPANY LIMITED. BACARDI AND BAT DEVICE ARE REGISTERED TRADEMARKS OF BACARDI & COMPANY LIMITED. BOTTLED BY FBM DISTILLERY CO. LTD., CANADA.

Express yourself. Improvise. You can't miss with the rum that goes with all the world's great mixers.

Bacardi rum. Start with our good taste, then fill in yours.

BACARDI rum.

Caring for ailing mother runs sisters $50,000 in debt

Socreds cold to their plea for aid with nursing costs

By PAUL De GROOT
Colonist Reporter

The provincial long-term care program, with its promise of long-term care for $6.50 a day, sounded great to many elderly people who saw their life savings dwindle away in payments to rest homes.

To Aurelle Biggs and Marion Hanson, however, it sounded hollow. With many years to go yet before they qualify for rest homes, the two sisters not only have no savings but are in the hole to the tune of about $50,000.

YOU MAY remember their case: It was brought up in the Legislature by Dr. Scott Wallace, then MLA for Oak Bay, last summer. Wallace said in a letter to Health Minister Robert McClelland, "The people of Canada have made it plain that they support the idea that no person should be financially ruined because of an illness. And yet, in this case, we have a situation where a lengthy and ongoing illness has in fact financially bankrupted two daughters, who in all good faith took their mother home and provided the care which their mother required, since such care could not be provided by the hospital service."

To review the situation, Elizabeth Sampson, then 65 years old, was admitted to Victoria General Hospital in 1970 with a condition which remains undiagnosed. She cannot move, and is fed liquids through a tube down her nose.

SHE WAS not really an acute-care patient, however, since her condition was quite stable, and the hospital wanted her out to make way for people who were acutely ill.

There were no beds available in extended-care hospitals, the logical alternative, at the time, and rest homes were unwilling to take Mrs. Sampson when they heard about her naso-gastric tube feeding which required the services of a registered nurse and a dietician.

So, the two daughters, feeling that they had no choice but to accede to the pressure from the hospital, listened to their consciences and took their mother home. It was a $100,000 mistake.

There, for more than 1½ years, they ran a one-bed hospital with around-the-clock nursing care, paying more than $500 a week for nursing services alone, and rapidly running up enormous bills which required re-mortgaging their home for $45,000 and taking out some $34,000 in bank loans. They also left well-paying jobs to spend more time with their mother.

WHEN THE Gorge Road Hospital was completed, Mrs. Sampson was given a chance to go in, but she was running a fever at the time and there was fear that she could create problems for other patients in the hospital. On another occasion, neither of the daughters was available when a bed became available, and the bed was given to another person. Both times, Mrs. Sampson's name was bumped back to the bottom of the list for extended care.

The sisters finally approached the provincial government, and although no long-term care program existed at the time, then health minister Dennis Cocke agreed to pay the cost of their mother's care between August of 1972, when he first heard about the case, and February of 1973, when Mrs. Sampson was re-admitted to Royal Jubilee because her condition had worsened. She was subsequently admitted to the Gorge hospital, where she is today.

IT WAS interesting, the two sisters observed in an interview last week, that Cocke thought their situation warranted provincial assistance even though there was no long-term care program, but the present government, with a program in the works for most of last year, has consistently refused even to listen to them.

The government was also quick to reassure the families of long-term care patients in hospital in February that even though they received letters cutting them off from medical services coverage, raising the spectre of their having to pay $165 a day for an acute-care bed, the government really didn't mean it. No one had been charged the full rate since the government took office in 1975, McClelland said at the time, "and we don't expect anyone to be."

THE RULES have obviously changed, the two sisters say. The last correspondence they have on the matter is a letter from McClelland stating, "As agreed, I have carefully reviewed your request for further payments . . . After very careful consideration of your request I have come to the conclusion that I cannot recommend to the Treasury Board that the government reimburse you for those expenses to any greater extent than they already have."

The sisters are not at all certain which agreement McClelland upheld by making his review. The best bet is that it was an agreement he made with Scott Wallace in the Legislature, but Wallace was never notified by McClelland that the review had taken place. He heard about it from the sisters.

No agreement to review their case was ever made with the sisters directly. In fact, they say, they have been frustrated at every turn by lower-level civil servants, who tediously repeated, "I'm sorry, but that is not within my purview."

"I TOLD Marianne that if the next person we talked to said it was not within his purview I was going to laugh aloud. He did and I did," Aurelle said.

"We thought they had learned a new word that day," Marianne said.

But their financial state is no laughing matter, and the two are doggedly trying to keep their case alive to get out of debt.

All they really want is a chance to put their case before the minister, they say. If they make a presentation on their own, the matter may be resolved.

IN THE words of Wallace, in his letter to McClelland, "So often these days we hear of families who fail to accept responsibilities on behalf of their aging or sick parents, and we as politicians are all given to making this kind of criticism.

"And yet here we have a very clear-cut situation where the opposite happened, namely two daughters very willingly and conscientiously took on the responsibility of caring for their mother, and all they have received in return is very severe financial hardship."

★

Patient backlog cut

The big backlog of long-term care patients who still require assessment before they can be served by the provincial government's long-term care plan is gradually being reduced, according to the regional health office.

All those currently receiving care, and the facilities they were in, had been assessed, deputy regional health officer Dr. Brian Allen said. Priority cases are receiving assessment and placement within a matter of days.

The time and complexity involved in making an assessment of a patient's condition was more than originally expected, and in addition, the regional long-term care office had been assessing extended-care patients, who were not originally going to be included in the program in its initial stages. To compensate, two additional assessors had been added to the staff, Allen said.

About 80 per cent of the region's long-term care facilities, representing more than 80 per cent of the beds, were in the program as of last week. Institutions that enter the program receive the per diem payments for their patients, who are required to pay only about $6.50 a day, and in turn the institution must permit all of its admissions and assessments to be handled by the provincial long-term care program.

The last provision was causing some problems, Allen said.

"Some operators are still admitting their own patients, even though they have opted into the program. It causes chaos, because those people are not eligible for government assistance."

"But all these things will be ironed out in a few months," he said.

COLONY
STEAK and CRAB
$7.50
385-2441
3-21
COACHLIGHT ROOM

642 QUEENS 384-4125
DEUX TWO DOLLARS TWO

CARPETORIUM
This note good for a TWO DOLLAR DISCOUNT on any RUG or UPHOLSTERY CLEANING. OFFER GOOD UNTIL APRIL 30, 1978.

Eat your heart out Thursdays & Sundays.
Food, glorious food.
Banquet tables ladened with one delectable goodie after another. That's our famous Empress Room Buffet.
Hours are 6-10 p.m. every Thursday, 5-9 p.m. every Sunday. And you can eat as much as you like for only $10.50 per person. ($5.75 for children 12 and under.)
So come and enjoy.
To your heart's content.
THE EMPRESS
CP Hotels

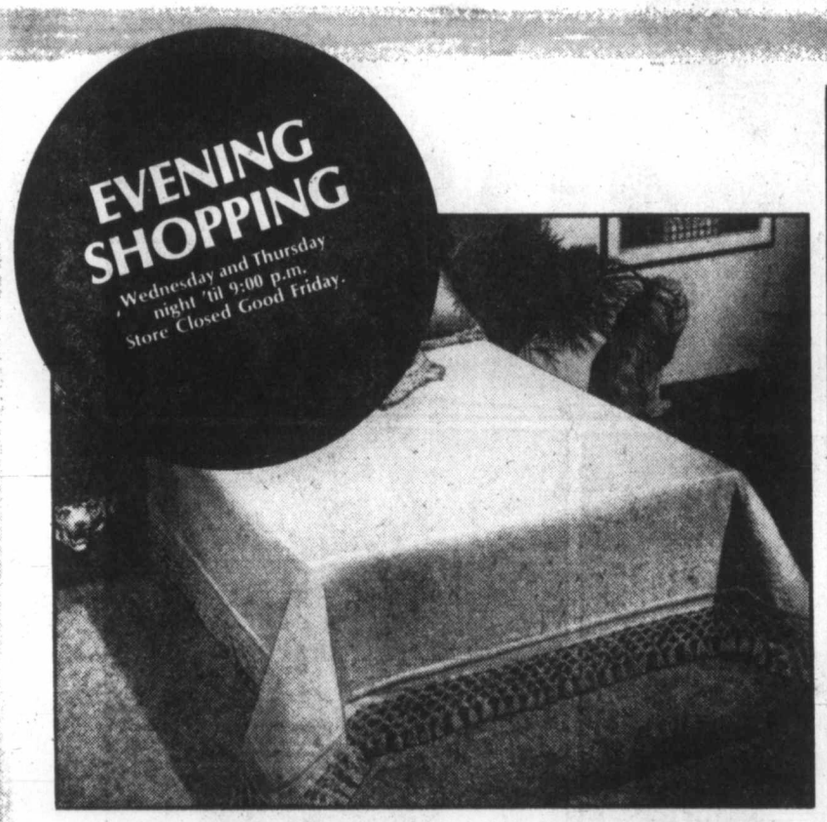

The "Berber" Look with all its natural charms

Bedspreads
Queen Size SALE PRICE 65.44 Twin Size SALE PRICE 46.44 Double Size SALE PRICE 56.44
Pillow Shams SALE PRICE 10.99 Matching Cushions SALE PRICE 8.44
Timeless, woven 100% cotton, in rich natural earthy tones. Distinguished for their textured look and large hand-knotted fringe. Great savings now!
Woodward's Draperies, Second Floor

POLYFOAM BY THE FOOT
½" x 18" SALE PRICE 38¢ ft.
½" x 27" SALE PRICE 51¢ ft.
1" x 18" SALE PRICE 77¢ ft.
1" x 27" SALE PRICE 99¢ ft.
Upholster at home with polyfoam and save! The economical way to add new life to lounge, studio couch, hide-a-bed, bunk, play pen and crib. Shapes easily to contoured surfaces such as tops of chair arms and chair backs. May be glued or nailed in place.

POLYFOAM MATTRESS TOPPERS
1" x 38" x 72" SALE PRICE 7.66
1" x 59" x 79" SALE PRICE 13.22
1" x 53" x 72" SALE PRICE 12.66
Adds comfort to old mattresses at minimum expense. Soft, yet uniformly firm and resilient. Costs so little, wears so well. Smooth fit even over coil springs and keeps its shape through long use.

PRACTICAL ECONO-FOAM
1" x 24" x 72" SALE PRICE 3.33
3" x 24" x 72" SALE PRICE 8.44
2" x 24" x 72" SALE PRICE 6.33
4" x 24" x 72" SALE PRICE 13.99
Cover with a bright fabric and add instant color and comfort! Cuts easily. Unlimited uses. Just perfect for the camping days ahead or as a mattress topper for added comfort. Moth-proof, mildew-proof, odorless and non-allergenic.

Woodward's
Woodward's Mayfair, phone 386-3322. Easter Store Hours: Monday to Saturday, 9:30 a.m.-5:30 p.m. Evening shopping Tuesday, Wednesday and Thursday night 'til 9:00 p.m. Store Closed Good Friday.

Public wage guidelines

Alberta 'firm' on restraints

EDMONTON (CP) — The Alberta government will do its best to support wage settlements in the public sector within its six-to-seven-per-cent guidelines because restraint is important to the future of the province, according to Premier Peter Lougheed.

The government "does not intend to be anything less than firm in having restraint in the settlements," Lougheed told the legislature Monday.

The premier was replying to Opposition Leader Bob Clark, who asked a series of questions about a civic workers' strike in Calgary.

Clark asked Lougheed if the province would support the city if it stuck to the wage guidelines in the settlement. He also asked if either Lougheed or Labor Minister Neil Crawford would become involved in negotiations because of the length of the strike.

New Democratic Party Leader Grant Notley asked about settlements falling below the cost-of-living increase.

Calgary outside workers, members of Canadian Union of Public Employees Local 37, had been on strike for 19 days in a dispute over wages and hours of work.

Adhering to the guidelines was crucial to the Alberta economy, Lougheed said.

He said he was convinced of general public support for the guidelines.

Before the guidelines were announced, the government met with representatives of the various agencies affected by the guidelines such as urban municipalities, rural municipalities, health units, Alberta School Trustees Association and the Alberta Hospital Association, Lougheed said.

"I'm amazed that the leader of the Opposition (Clark) takes issue with the guidelines," Lougheed said.

Notley asked Provincial Treasurer Merv Leitch about forecasts that the cost-of-living increase would be in the six-to-nine-per-cent range. Public sector employees might have to accept wage settlements below the cost of living.

Leitch said he was trying to point out that wage settlements and the cost of living did not go hand-in-hand. A few years ago, wage settlements far exceeded cost-of-living increases.

When that happened, the Canadian economy was functioning well, but it was in a serious position now and the reverse had to be true, Leitch said.

Devout Witness bleeds to death

LOWELL, Mass. (UPI) — There's no guarantee a devout Jehovah's Witness would have lived had he consented to a blood transfusion after being seriously hurt in an auto accident, a hospital spokesman said this week.

Carlos Millett, 45, of East Bridgewater, died Saturday night in St. Joseph's Hospital after being struck by a hit-and-run driver in Chelmsford.

Millett's leg was almost severed, and hospital officials said he "lost a lot of blood." He refused the blood transfusion because his religion believes transfusions are a violation of doctrine.

Dr. Brook Seckel, one of three physicians who attended Millett, said it would be "purely speculative from a medical standpoint" to question whether Millett could have survived after the transfusion.

"Medically, it's impossible to say whether the blood transfusion could have saved him," said hospital spokesman Steven Gelineau. "I don't know how anyone could be that definite about it."

Millett was one of nine Jehovah's witnesses returning from a New Hampshire ski trip Saturday when the accident occurred.

THE QUEEN OF PRINCE RUPERT

passenger and vehicle service has commenced to

OCEAN FALLS

with weekly stops north and southbound. This service will continue until the end of April only and will recommence in October.

Schedule:

Northbound:		
Lv Tsawwassen (Vancouver)	Thursdays	8:00 pm
Kelsey Bay	Fridays	7:30 am
Ocean Falls	Fridays	6:30 pm
Ar Prince Rupert	Saturdays	7:00 am
Southbound:		
Lv Prince Rupert	Saturdays	10:00 am
Ocean Falls	Saturdays	11:00 pm
Kelsey Bay	Sundays	10:00 am
Ar Tsawwassen (Vancouver)	Sundays	7:30 pm

Reservations are required.

Fares: Vancouver/Ocean Falls — Adult $30.00, Child (6-14) $15.00, Passenger Vehicle $40.00 one way. Vehicles must be accompanied by driver. Round-trip, excursion, group fares and oversize vehicle information on request.

Phone . . .

BRITISH COLUMBIA FERRY CORPORATION

VANCOUVER 669-1211 OCEAN FALLS 289-7700

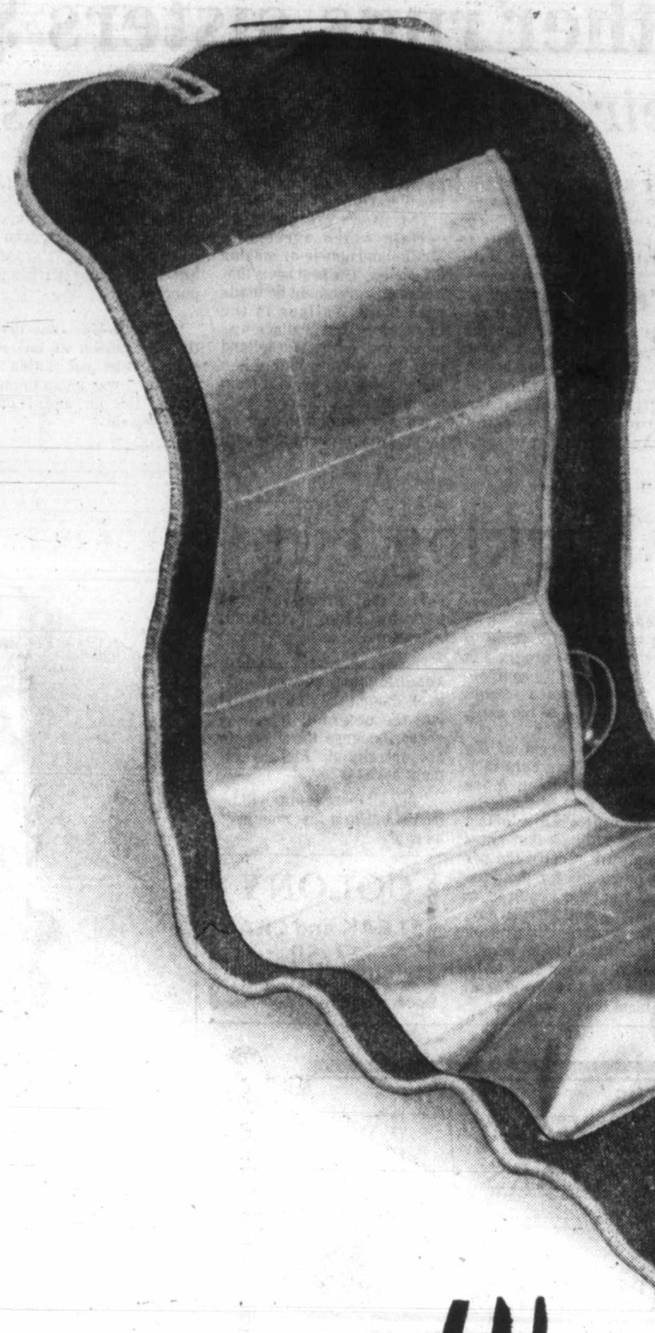

WITH ANY MAX FACTOR PURCHASE OF $5.00 OR MORE YOU MAY PURCHASE THE "TRAVEL ORGANIZER" FOR A MERE $3.50

That's right! Max Factor's super travel bag can be yours for only $3.50. It's a great organizer, fashionable too! A blue denim roll-up that comes with 1 Plumwine Maxi Glow Blush and Maxi Fresh Fluid Make-up. Purchase yours today . . . at Woodward's Cosmetics.

"THE NEW BEAUTIFUL BRONZES" VIBRANT TODAY COLORS FROM MAX FACTOR

Creme Shine Lip Color Each 3.50

Double Rich Lipstick Each 2.95

Creme On Eye Shadow Each 3.50

Whipped Creme Nail Enamel Each 2.50

Woodward's Cosmetics, Main Floor

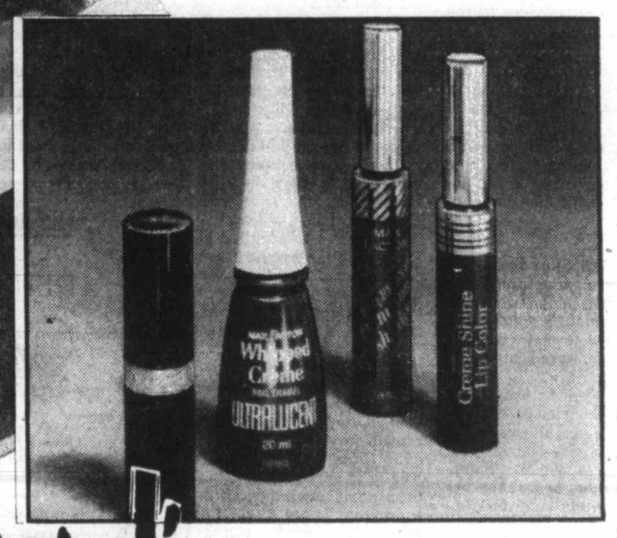

Woodward's

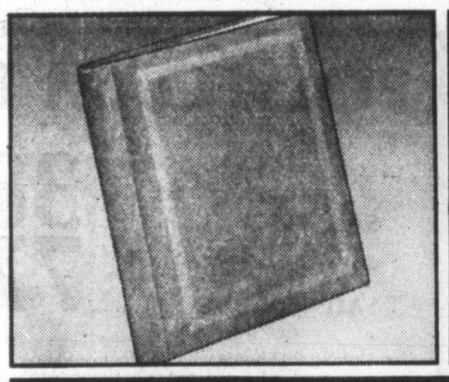

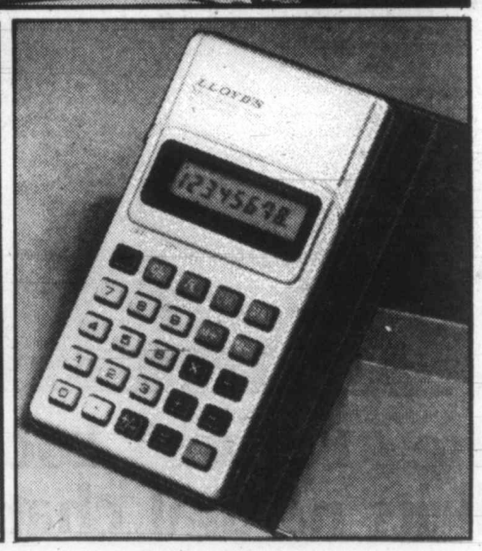

Savings that add to your pleasure and lighten your work load!

A. PHOTO ALBUM
A smart organizer with 40 pages for protecting your favourite photos.
SALE PRICE 4.49

B.S.C.M. CALYPSO TYPEWRITER
A versatile portable for home or office. Featuring full 84 character keyboard, pre-set tabulator, personal touch selector, quick-set visible margins, retractable paper support arms and page gage.
SALE PRICE 69.99

C. JIGSAW PUZZLES
Assorted subjects provide hours of enjoyment for every member of the family.
SALE PRICE 3.99

D. LLOYD'S CALCULATOR
Ultra-slim, quality calculator with full memory, large 8-digit LCD display, square root and per cent key. Complete with wallet style case.
SALE PRICE 18.99

Woodward's Stationery, Main Floor

Woodward's Mayfair, phone 386-3322. Store Hours: 9:30 a.m.-5:30 p.m. Monday to Saturday. Evening shopping Wednesday and Thursday night 'til 9:00 p.m.
STORE CLOSED GOOD FRIDAY.

High-cost land report angers owners

A majority of landowners in the proposed Royal Oak industrial zone are willing to sell serviced land at $2 to $2.50 a square foot, a spokesman for the owners said Tuesday.

Art Kool said the offer would be confirmed at a public hearing opening tonight on Saanich's application to rezone 128-acres at Glanford and Vanalman for light industrial use. The hearing, expected to wind up Thursday evening, is being held at the Garth Homer Achievement Centre.

Kool said the owners are incensed over recent statements that land costs in the proposed park would be too high to attract developers.

"Most of the 15 owners will sell serviced land at prices ranging from $2 to $2.50 per square foot; about 80 per cent of the land in the zone will be sold at this figure," Kool said.

The owners, he said, strongly disputed information given Saanich aldermen recently by Capital Region District planner Peter Hammer that serviced land in Royal Oak would sell for around $4 a square foot, substantially more expensive than areas of the Lower Mainland where industrial land is available for as little as $2.50 a square foot.

Kool said letters from eight local and outside industries willing to locate in the new zone were given to council Tuesday. Some of the industrial concerns already have operations in Greater Victoria and want to relocate so they can expand their business, others are from industries in other parts of the province wanting to locate in the Victoria area.

The spokesman, who formerly owned 25 acres in the proposed park, said he was not convinced that a plan by Mayor Mel Couvelier for another industrial park site in the municipality was feasible.

The Wilkinson Road area (the alternative site proposed by the mayor) would be a good location, he said, but a considerable amount of money would be needed to upgrade the road to create a viable transportation network, a highly desirable factor for an industrial park.

Kool said two distinct industrial zones were needed in Saanich. The Royal Oak area to house light industry and a heavy industrial site to accommodate excavation companies and heavy industrial sales outlets.

Logging controls sought

Clamps urged for Tsitika

Canadian Press

New logging practices should be developed for the Tsitika River Valley, the last virgin watershed on Vancouver Island's east coast, an environmental coalition said Monday.

The Committee to Extend the Moratorium said in a policy statement that it was not against future logging in the valley as long as cutting takes place under strict controls.

The committee said it wanted the logging methods used to "be of an entirely new type . . . pro people, pro wildlife, and pro environment."

The group also said that any decision to log the Tsitika should be looked at in the general context of the overcutting problem faced by the provincial forest industry.

Cutting plans for the area are nearing completion and once tentatively agreed on by the Tsitika River Integrated Resource Planning Committee, will go on public view in several Island communities and in Vancouver.

Final decision on the logging will not be made until after the displays have been exhibited for two weeks.

In calling for the new logging methods, the coalition committee criticized the planning committee for developing plans for the area which lean too heavily toward the interests of the forest industry.

The planning committee is comprised of representatives of the forest industry, the provincial forest service, fish and wildlife branch, federal fisheries and some outside groups.

Don't log valley —author

FERNIE (CP) — If the Akamina-Kishinena Valley just west of Waterton Lakes National Park is logged, "you can kiss the last piece of wilderness in southeast British Columbia goodbye," author-naturalist Andy Russell said Monday.

Russell told a public meeting that the valley, under consideration for logging during the next three summers, has unmatched geological features.

The B.C. forest service says beetle-infested pine in the area must be logged within two years if its commercial value is to be retained.

Dave Lewis, forester with Crow's Nest Industries, the company which would log the area, told the audience: "We are not going to destroy the area."

100% INDEPENDENTLY OWNED AND OPERATED

WELLBURNS SUPERMART

ON THE CORNER OF PANDORA AND COOK

LOTS OF PARKING

FREE DELIVERY

JIM HALL
GENERAL MANAGER

FOR EASTER

BONE IN READY TO EAT HAMS lb. 1.39

FROZEN TURKEYS GRADE A lb. 89¢

CUT FROM GR. A 1 or 2 BEEF
BARON of BEEF TOP ROUND SIRLOIN TIP lb. 1.69

SCHNEIDERS BACON lb. 1.65

BONELESS RUMP ROAST lb. 1.59

FREEZER BEEF
SIDES GR. A 1 OR 2 lb. 99¢
HINDS GR. A 1 OR 2 lb. 1.19
Weight loss in cutting, boning and trimming will increase the price per pound.

CAN. NO. 1 ASPARAGUS lb. 99¢

SNOBOY BROCCOLI lb. 49¢

SNOBOY GRAPEFRUIT 7 for 1.00

LARGE CHOICE ORANGES 8 for 1.00

B.C. GROWN MUSHROOMS lb. 99¢

NABOB COFFEE lb. 3.69

McCAIN'S APPLE PIES ea. 99¢

HONEY DEW FROZEN ORANGE JUICE 12-oz. 69¢

MORE SUPER SPECIALS IN LOW COST AD 3-22

OPEN 7 DAYS A WEEK | MON.-FRI. 9-9 | SAT. 9-6 SUN. 10-6

The nice thing about this "Three-Part Weekender" is that you can wear it so many ways... now on sale at Woodward's

SALE PRICE 26.99 EACH 3 Piece Set

What perfect timing. Just when the long Easter weekend has arrived. Take along this triple triumph and you'll be ready for anything! It's a skirt-set. It's a pantset. Or let the tunic become a jacket over your other tops and from there on the possibilities are limitless!
Shown are just two* from our terrific selection of sharp styles in crisp Spring tones. All in 100% polyester so they wash beautifully. In sizes 10-18.
Woodward's Ladies' dresses, Main Floor.

Night Openings this week at Woodward's
Wednesday and Thursday night til 9:00 p.m.
STORE CLOSED GOOD FRIDAY.

Woodward's

AIB reports $4,716,000 in excess revenues

21 companies over top

OTTAWA (CP) — The Anti-Inflation Board released a list this week of 21 more companies it says earned a total of $4,716,000 in excess revenues.

The latest list brings to 651 the number of companies the board says earned a total excess of $161,748,000 since the anti-inflation program was imposed in October, 1975.

To comply with the anti-inflation guides, the companies must agree to return the excess revenues to the marketplace through such measures as sales, price reductions or price freezes, or by absorbing higher costs.

The guides require companies to set their prices to cover allowable costs plus a limited margin of profit. If profit margins exceed these guides, a company is considered to have earned excess revenues that must be returned to the market.

Only 13 of the companies among those cited Monday permitted the Anti-Inflation Board to publish the amount of excess revenues they earned. The others asked the board not to make that information public.

One company, Paul L'Anglais Inc. of Montreal, earned $443,000 during one "compliance" or measurement period, and $520,000 more in a second compliance period. The sales agent company has agreed to return the money by freezing its prices until the excess is refunded to its customers.

The other 12 companies that let the board publish the amount of excess revenues it earned are:

A.D.T. Security Systems, Toronto, Ont., $59,000; Armadale Communications, Markham, Ont., $268,000; Canada Starch Co. Ltd., Nun's Island, Que., $118,000; Canadian Vickers Ltd., Montreal, $185,000; Consolidated Graphics, Toronto, $12,000; Diversified Engineering Sales Ltd., Concord, Ont., $9,000; International Expositions, Toronto, $27,000; Square "D" Co. of Canada, Toronto, $27,000; Tele-Direct Ltd., Montreal, $444,000; Imperial Developments (International) Ltd., Winnipeg, $9,000; Shamrock Realty Ltd., Saint John, N.B., $97,000; Southco Custom Brokers Ltd., Calgary, $23,000.

The following eight companies allowed the board to publish only their names, but not the amounts of excess revenue earned:

Alfred Lambert Inc., Montreal; Atco Metal Ltd., Calgary; Drouin and Parent Construction Inc., Beauport, Que.; Glaverbel Glass Western Ltd.—Division of Glaverbel Glass Industries Ltd., Montreal; Intercity Food Services Inc., Montreal; Safety Supply Company Ltd., Toronto; Saratoga Construction Ltd., Kirkland, Que.; Steinberg's Ltd. Montreal.

Dwindling youth casts shadow

NEW BRUNSWICK, N.J. (UPI) — Two Rutgers University researchers say the latest endangered species in the U.S. may very well be its youth-oriented society.

As the ranks of America's youth continue to dwindle, a population dominated by senior citizens 65 and older is taking hold and will have an increasingly greater influence on society, according to a study by Dr. George Sternlieb and Dr. James Hughes.

The developments are partly the result of lifestyle changes that turned the post-Second World War baby boom into the early-1960s baby bust. The changes also cast a shadow on all aspects of the nation's social, political and economic life, the study says.

"The most dominant and persisting trait of America's evolving demographic profile during the past 20 years has been the deceleration of the population growth rate," said Sternlieb and Hughes.

Their study showed that the nation's median age climbed from 27.9 in 1970 to 29.0 in 1976. At that rate, the median age will exceed 31.5 by 1985.

The authors said the changes were due to declining fertility rates, soaring divorce rates and an increase in the number of childless married women.

Fewer spies for chop

WASHINGTON (UPI) — The U.S. Central Intelligence Agency says there will be fewer manpower cuts in the spy agency's clandestine services than had been anticipated — about 100 rather than the 820 planned originally.

Agency officials denied that widespread publicity and congressional pressures played a part in the decision to reduce the number of firings in the CIA's directorate of operations — the unit concerned with overseas operations.

When Stansfield Turner took over as director of central intelligence a year ago, he inherited plans to cut some 1,500 positions from the operations directorate which had grown rapidly during the Vietnam war.

Turner triggered an avalanche of criticism when he announced last October that 820 operations directorate positions would be axed.

Bureaucratic memos, which many called "brusquely and crudely worded," went out to the first 212 persons, many of them long-time CIA veterans and some from the Second World War Office of Strategic Services. The agents went to reporters with their complaints.

Another series was announced Monday, and the CIA said only 50 persons might eventually lose their jobs out of the 212 notified last year and another 50 or even fewer might be dismissed in the final group.

The remainder are being taken care of by attrition, transfers to other jobs within the agency or other federal positions, retirement and resignations.

In a memo, Turner said, "This development is particularly gratifying."

The total number of CIA employees and its budget are secret. Estimates on manpower vary from 16,000 to 22,000, with an estimated annual budget of some $750 million to $850 million.

WINNERS

Put yourself in championship form with a wardrobe of winners from Woodward's Men's Shops. It's here you'll know you're getting the best, the latest and unmistakable quality by some of the finest brand names!

A. PARKMOUNT SPORTSCOAT
Flawless fashion in 100% wool does great things for your everyday wardrobe and ego. In brown, green and blue tones. Sizes 38-44.
PRICE 95.00

B. DON PARKER DRESS SLACKS
For the man obviously going places. Executive styling in classic 100% wool flannel. Grey, brown, camel, blue and heather. Sizes 30 to 46.
PRICE 35.00

C. VESTED SUIT: SHIPLEY BY J. VICTOR
A contemporary interpretation of a classic! Superbly styled and tailored of 100% wool in dressy stripes, subdued checks. Sizes 38 to 44.
PRICE 225.00

Woodward's Men's Shops, Main Floor.

Woodward's

Woodward's Mayfair, phone 386-3322. Store Hours: 9:30 a.m.-5:30 p.m. Monday, Tuesday and Saturday. Evening shopping Wednesday and Thursday til 9:00 p.m. Store Closed Good Friday.

The Daily Colonist.
Wednesday, March 22, 1978
Section Three Page 27

Dash of sass

French designer Yves St. Laurent appears to have taken romance with a dash of sass as theme for his new spring fashions, exemplified by this flowing black chiffon evening gown with beaded trim. Dress was part of new Paris and Rome collection shown recently in Montreal. -CP

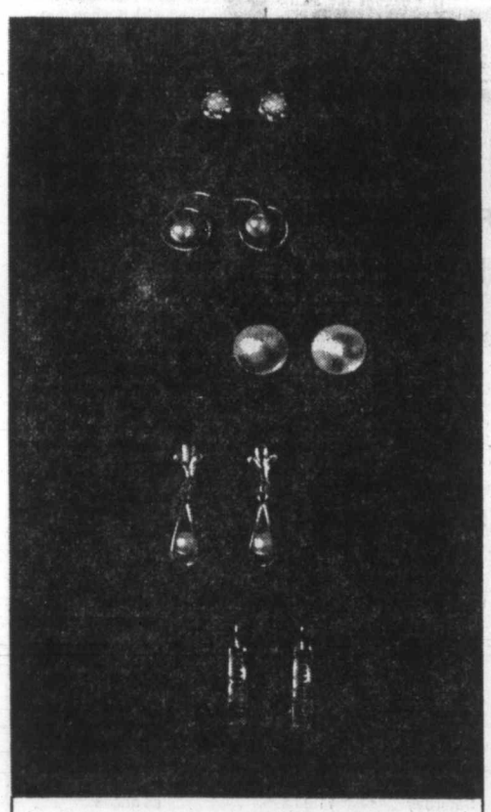

A Special Sale of Gorgeous Golden Earrings!

Five pairs of earrings in five completely different, captivating designs and now at substantially reduced prices.

They're all for pierced ears, and all in 10kt. yellow gold with 14kt. yellow gold wires. The prices are per pair—and the prices are good!

	Reg.	SALE
With pretty opals	$55.00	$41.25
Pearls in circles	27.50	20.60
Brushed buttons	45.00	33.75
Caged pearls	35.00	26.80
Filigreed hoops	50.00	37.50

CHARGEX BIRKS JEWELLERS master charge
706 Yates St. Hillside Shopping Centre

LADIES SHAPE UP FOR SPRING AT THE 'Y'

Next 8-Week Programs Start Monday, April 3

*Classes marked with an asterisk have babysitting available.

PRE- AND POST-NATAL PROGRAMS

Class No.				
No. 1	EXERCISES FOR EXPECTANT MOTHERS	Thursday	*9:30 a.m.	$15
No. 2	EXERCISES FOR EXPECTANT MOTHERS	Wednesday	7:30 p.m.	$15
No. 3	CHILDBIRTH TRAINING FOR EXPECTANT COUPLES IN 6½-MTH. STAGE	Wed.	8:05 p.m.	'Y' Members $ 5; Non Members $15
No. 4	PRE-NATAL YOGA	Tuesday	*10:45 a.m.	$14
No. 5	POST-NATAL YOGA	Tuesday	*1:00 p.m.	$14

Note: You can bring NEW babies to classes No. 116, 84 and 127, as follows:

No. 116	ALL LEVEL SWIM INSTRUCTION	Tuesday	*9:30 a.m.	$14
No. 84	MILD TO MODERATE EX. TO MUSIC	Thursday	*11:00 a.m.	$15
No. 127	WATER EXERCISE & FITNESS	Monday	*9:30 a.m.	$10

55 & BETTER PROGRAMS

No. 6	LADIES MILD EXERCISE & SWIM	Monday	2:15 p.m.	Non Members $12; Senior Citizens $ 8
No. 7	LADIES MILD EXERCISE & SWIM	Thursday	2:15 p.m.	as above
No. 9	CO-ED SWIM INSTRUCTION	Tues./Thur.	3:00 p.m.	Non-Members $15; Senior Citizens $10
No. 75	CO-ED HATHA YOGA	Wednesday	1:00 p.m.	Non-Members $14; Senior Citizens $10

SEE ALSO SWIM PROGRAMS CLASSES No. 124, 125, 126

DANCE PROGRAMS (Co-ed unless specified otherwise)

Judy Partridge				
No. 11	BELLY DANCE LEVEL I (Women only)	Wednesday	*12:45 p.m.	'Y' Members $10; Non Members $20
No. 13	BELLY DANCE LEVEL I (Women only)	Tuesday	9:00 p.m.	
No. 14	BELLY DANCE LEVEL I (Women only)	Wednesday	5:30 p.m.	as above
No. 15	BELLY DANCE LEVEL I (Women only)	Wednesday	6:30 p.m.	as above
Maureen Carter				
No. 16	BELLY DANCE LEVEL II (Women only)	Monday	5:30 p.m.	as above
Alana Charleton				
No. 18	DANCE FARE	Tuesday	*10:00 a.m.	$16
No. 19	DANCE FARE	Thursday	7:30 p.m.	$16
Wendy Steen Thomas				
No. 20	BALLET — All Levels	Tuesday	*1:00 p.m.	'Y' Members $ 8; Non Members $16
No. 20A	BALLET — Level I	Wednesday	*11:00 a.m.	
No. 24A	BALLET — Level IV	Tuesday	7:45 p.m.	'Y' Members $10; Non Members $20
No. 25	DANCE COMBINATION FOR YOUNG AT HEART	Thursday	*11:20 a.m.	'Y' Members $ 7; Non Members $14; Senior Citizens $10
Alison Windecker				
No. 26	MODERN DANCE LEVEL I	Monday	6:30 p.m.	'Y' Members $ 8; Non Members $16
No. 27	MODERN DANCE LEVEL II	Monday	7:30 p.m.	'Y' Members $10; Non Members $20
No. 28	CREATIVE DANCE (Beginners)	Monday	9:00 p.m.	'Y' Members $ 7; Non Members $14
Wendy Steen Thomas				
No. 29	CREATIVE DANCE (Beginners)	Tuesday	*12:00 noon	'Y' Members $ 8; Non Members $16
Jacqueline Sears				
No. 30	JAZZ DANCE LEVEL II	Wednesday	5:45 p.m.	'Y' Members $10; Non Members $20
No. 31	JAZZ DANCE—INTERMEDIATE	Wednesday	6:45 p.m.	'Y' Members $12; Non Members $24
No. 33	CONTEMPORARY MODERN DANCE (Intermediate)	Wednesday	8:15 p.m.	'Y' Members $14; Non Members $28
Marsha Main				
No. 34	JAZZ DANCE LEVEL I	Monday	*10:45 a.m.	Non Members $16
No. 37	JAZZ DANCE — LEVEL II	Monday	8:00 p.m.	'Y' Members $ 8
No. 38A	JAZZ DANCE — LEVEL II	Tuesday	7:30 p.m.	Non Members $16
Don & Connie O'Mara				
No. 39	BEGINNERS JIVE	Wednesday	7:15 p.m.	'Y' Members $ 9; Non Members $12; Couples $16
Judy Partridge				
No. 41	HAWAIIAN/TAHITIAN Level I (Women)	Tuesday	7:00 p.m.	'Y' Members $10
No. 42	HAWAIIAN/TAHITIAN Level I (Women)	Wednesday	*1:45 p.m.	Non Members $20
No. 42A	HAWAIIAN/TAHITIAN Level II (Women)	Wednesday	2:45 p.m.	as above
Ray Ellis				
No. 43	BALLROOM DANCING (Beginner)	Monday	8:00 p.m.	'Y' Members $10; Non Members $20; Couples $22
No. 44	BALLROOM DANCING (Intermediate)	Thursday	8:00 p.m.	

HATHA YOGA PROGRAMS (CO-ED)

No. 50	Beginner I	Monday	*11:15 a.m.	Full Membership or Non Members $14
No. 51	Beginner I	Monday	6:00 p.m.	Non Members $14
No. 52	Beginner I	Tuesday	*9:30 a.m.	Non Members $14
No. 53	Beginner I	Tuesday	8:30 p.m.	Non Members $14
No. 54	Beginner I	Wednesday	*9:30 a.m.	Non Members $14
No. 55	Beginner I	Wednesday	8:30 p.m.	Non Members $14
No. 56	Beginner I	Thursday	5:00 p.m.	Non Members $14
No. 58	Beginner II	Monday	*9:30 a.m.	Non Members $16
No. 61	Beginner II	Tuesday	5:30 p.m.	Non Members $16
No. 63	Beginner II	Thursday	6:30 p.m.	Non Members $16
No. 67	Intermediate II	Monday	7:30 p.m.	Non Members $16
No. 68	Intermediate II	Thursday	*10:00 a.m.	Non Members $20
No. 69	All Levels (except Beginners)	Thursday	*12:00 noon	Non Members $14
No. 70	Introduction to Yoga	Friday	2:00 p.m.	Non Members $12
No. 71	Yoga for Backs	Monday	6:30 p.m.	Non Members $14
No. 72	Yoga for Backs	Tuesday	*9:30 a.m.	Non Members $14
No. 73	Yoga for Backs	Thursday	*9:30 a.m.	Non Members $14
No. 76	Beyond Hatha Yoga	Thursday	*1:00 p.m.	'Y' Members $ 6; Non Members $12

EXERCISE & SWIM PROGRAMS

No. 79	"Inches Off" (Mild-Moderate Ex.)	Monday	*1:30 p.m.	Non Members $15
No. 80	"Inches Off" (Mild-Moderate Ex.)	Thursday	*1:30 p.m.	Non Members $15
No. 82	Exercise to Music (Moderate)	Wednesday	*10:15 a.m.	Non Members $15
No. 83	Exercise to Music (Moderate)	Friday	*10:15 a.m.	Non Members $15
No. 84A	Exercise to Music (Mild-Moderate)	Thursday	*11:00 a.m.	Non Members $15
No. 85	Archie's Ladies (Moderate Exercise)	Tues./Thur.	*9:45 a.m.	Non Members $26
No. 86	Ladies' Fitness (Beginners)	Tues./Thur.	*10:30 a.m.	Non Members $26
No. 87	Ladies' Fitness (Moderate)	Tues./Thur.	*10:00 a.m.	Non Members $26
No. 88A	Ladies' Fitness (Moderate)	Mon./Wed.	*1:15 p.m.	Non Members $26
No. 92	Dancercize (Moderate-Intense Ex.)	Monday	*10:00 a.m.	Non Members $10
No. 94	Dancercize (Moderate-Intense Ex.)	Tuesday	9:15 p.m.	Non Members $14
No. 94A	Dancercize (Moderate-Intense Ex.)	Wednesday	5:45 p.m.	Non Members $10
No. 95	Shape Up to Music (Moderate-Intense)	Wed.	*11:30 a.m.	Non Members $14
No. 96	Shape Up to Music Co-ed (Moderate)	Thursday	8:30 p.m.	Non Members $12
No. 97	Finnish Rhythmics (Moderate-Intense)	Tues.	*10:15 a.m.	'Y' Members $10
No. 98A	Finnish Rhythmics (Intermediate)	Tuesday	8:15 p.m.	Non Members $20
No. 98	Finnish Rhythmics (Beginners)	Tuesday	7:30 p.m.	as above
No. 99A	Jazz Stretch Exercise	Monday	5:45 p.m.	Non Members $10
No. 101	Business Women's Fitness	Wednesday	5:15 p.m.	Non Members $14
No. 102	Basic Adult Gymnastics (Co-ed)	Thursday	7:30 p.m.	Non Members $16
No. 104	Watch Your Weight	Wednesday	*9:45 a.m.	Non Members $18
No. 103A	Couple's Fitness (Co-ed)	Thursday	6:15 p.m.	Per Couple $20
No. 106	Women's Workout to Music (Mod.-Intense)	Thur.	*10:15 a.m.	Non Members $15
No. 107	Rock and Blues (Co-ed)	Monday	5:45 p.m.	Non Members $10
No. 108	Rock and Blues (rec. swim)	Tuesday	5:15 p.m.	Non Members $14
No. 111	Rock and Blues (rec. swim)	Thursday	9:15 p.m.	Non Members $14
No. 113	Slim and Trim (Moderate-Intense)	Tuesday	*1:30 p.m.	Non Members $12
No. 89	Y's Way to a Healthy Back (6 wks.)	Mon./Thur.	*10:45 a.m.	'Y' Members $6
No. 90	Y's Way to a Healthy Back (6 wks.)	Mon./Wed.	*12:00 noon	Non Members $20
No. 91	Y's Way to a Healthy Back (6 wks.)	Mon./Thur.	5:15 p.m.	as above
No. 91A	Y's Way etc. Maintenance	Thursday	*12:00 noon	Non Members $14

SWIMMING PROGRAMS

No. 116	All Levels Swim Instruction	Tuesday	*9:30 a.m.	Non Members $14
No. 117	All Levels Swim Instruction	Thursday	*9:30 a.m.	as above
No. 118	All Levels Swim Instruction	Tuesday	*1:30 p.m.	as above
No. 119	All Levels Swim Instruction	Monday	8:30 p.m.	as above
No. 120	All Levels Swim Instruction	Wednesday	8:30 p.m.	as above
No. 121	Synchronized Swimming	Wednesday	*1:30 p.m.	Non Members $15
No. 121A	Synchronized Swimming	Wednesday	9:15 p.m.	as above
No. 124	Slow Traffic Swimmers (Co-ed)	Tuesday	3:00 p.m.	Non Members $10; Senior Citizens $ 8
No. 125	Water Exercise	Monday	*1:30 p.m.	
No. 126	Water Exercise	Thursday	*1:30 p.m.	as above
No. 127	Water Exercise and Fitness	Monday	*9:30 a.m.	Non Members $10
No. 128	Water Exercise and Fitness (Co-ed)	Monday	9:15 p.m.	Non Members $15

SPECIAL PROGRAM

No. 134	Women's Basic Self-Defence	Wednesday	8:15 p.m.	'Y' Members $7; Non Members $15

REGISTER NOW
YM-YWCA, 880 Courtney St. 386-7511

USE OUR MONEY TO BUY OUR CHEESE

That's right. We'll pay you $1.00 for 3 labels from CRACKER BARREL* Cheddar Cheese, any size any flavour. You buy the cheese, send us the labels on the front and then sit back with some crackers and enjoy the best tasting cheddar around.

CRACKER BARREL* Cheddar Cheese...the cheddar with 75 years of tradition behind every package.

NOT A STORE COUPON

$1.00 BACK

Send us the labels from any three packages of CRACKER BARREL* Cheddar Cheese and we'll send you $1.00.
Mail to: "CRACKER BARREL Cheddar Cheese Money Offer" P.O. Box 9583, Saint John, New Brunswick. E2L 4M7.

Name _____ (Please print)
Address _____ Apt. _____
City _____ Province _____ Postal Code _____
Please allow 6 weeks for refund.
"One refund request per envelope".
KRAFT VC
Offer valid only in Canada on stated Kraft products and expires June 30, 1978.

CRACKER BARREL* Cheddar Cheese.
Mild, Medium, Old.

*T.M.—of KRAFT LIMITED.
8500 Devonshire Road, Town Mount Royal, Quebec H4P 2K9

Caution needed in labelling child

'Hyperactivity often mixed together with learning disabilities'

By PAUL De GROOT
Colonist Reporter

Psychologists should be careful about applying the label of hyperactive to a child.

And once they apply it, they should proceed with caution in treating it with drugs, two psychologists told the 13th annual neuropsychology workshop at the University of Victoria recently.

Dr. Virginia Douglas, a psychology professor at McGill University and senior psychologist at Montreal Children's Hospital, said hyperactivity is often mixed in with learning disabilities, and while there are cases in which they overlap, therapists should make an effort to distinguish them, because "if you're going to help a child you have to know what's wrong with him."

More and more, researchers are concluding that the key problem in hyperactive children is their inabilty to concentrate and pay attention, she said.

A followup of hyperactive children after five or 10 years shows that they have grown out of the high-energy behavior that gets them in trouble with their parents, schoolmates and teachers. But they continue to exhibit impulsiveness and inattention.

Even in early infancy the behavior of the hyperactive child is different, she said. While most active youngsters are exploring their own bodies and the world around them, the hyperactive child appears to be move from one activity to another without stopping to consider basic relationships and consequences.

Distractibility has always been considered to be one of the attributes of the hyperactive child, but it is also frequently present in the learning-disabled child, Dr. Douglas warned. The learning-disabled child may be distracted because he is having trouble doing the tests and "they are hitting the child where he is weakest."

Sprague
...Ritalin over-prescribed

It is not unusual that they should be easily distracted when they are doing something they are bad at, she said. It is thus wrong to treat the learning-disabled child for an attention problem because that ignores the disability itself, concentrating instead on the mechanism the child uses to avoid facing the disability.

This could be the key to diagnosing true hyperactivity, she suggested. The learning-disabled child will be easily distracted when carrying out certain types of tasks, while the truly hyperactive child will be impulsive and inattentive in everything.

Although the data is "a mess," a number of recent studies have suggested that the hyperactive child needs a high degree of psychological arousal to function properly, she said.

In one test, for instance, children performed a task while the rock group Led Zeppelin "bombed away" in the background. Learning-disabled children were distracted by the noise but hyperactive children did the task better.

"Rather than eliminating distraction, we might be wiser to provide stimulation that does not distract them."

That may be the mechanism behind Ritalin, the most commonly used drug for control of hyperactivity. Ritalin is actually a stimulant, hardly the obvious thing to give a hyperactive child, but when he takes it his attention span increases and his academic scores rise, Dr. Robert Sprague, director of the Institute for Child Behavior and Development at the University of Illinois told the workshop. Tranquillizers, on the other hand, have the opposite effect.

Ritalin's effect on hyperactive children has been known for some time, and in the U.S. an estimated 600,000 children use it, Sprague said. But careful research indicates that in many cases the drug is overprescribed.

The minimum dosage recommended by the medical fraternity for most drugs is two milligrams for each kilogram of body weight. Below that, which is one part in one million, drugs are likely to have no effect at all.

But psychoactive drugs act differently, Sprague said. Studies aimed at determining the effect of various dosages of Ritalin on both academic performance and social behavior indicate that most hyperactive children will show a significant response to a dosage of one-tenth milligram for each kilogram of body weight. Academic performance appears to be best at a dosage of three-tenths milligram, one-seventh of the recommended dosage, while social behavior is best at about half a milligram, one quarter of the recommendation.

The philosophy at his clinic, Sprague said, is to give the least amount of the drug for the shortest time possible, and research has borne out its validity. While most research on Ritalin claims that it has no effect on heart function, for instance, research at the University of Illinois shows that it increases both heart rate and blood pressure, and its effect rises steeply with increased dosages.

Douglas
...data is 'a mess'

Based on the data gathered by his laboratory, parents and family physicians are not particularly reliable judges of a hyperactive child's behavior, Sprague said.

"It is an intolerable situation with the physician trying to make a decision on dosage based on the behavior that he sees in his office and reported by the mother."

Careful checks indicate that classroom teachers, on the other hand, are very reliable in perceiving changes in hyperactive children, Sprague said.

Other research shows that children do not appear to develop a tolerance for Ritalin. The same dosage appears to bring about the same results after children are taken off the drug for a period of time. It also has had no perceivable effects on the physical growth of children, although the data on this, particularly when the low doses and intermittent use prescribed at the University of Illinois are used, are sketchy, Sprague said.

Toddlers test parent power

By JEANNETTE BRANIN
Colonist-Copley News Service

The change comes suddenly. The sweet and agreeable child turns into a terror overnight, saying "No! no, no, no." That, according to child psychiatrists, is to be expected. It's the onset of "negativism."

Dr. Suzanne D. Dixon, assistant professor of pediatrics at the University of California at San Diego School of Medicine, said "negativism (in the toddler) hits like a hurricane and leaves chaos in its wake. Parents are caught off guard. And then the child turns right around and is cuddly and warm and charming again.

"What's behind the turmoil? It's the transition from babyhood to independent toddler. It closely follows walking."

The world view has changed for the toddler. "The toddler now can go where he wants, go when he wants, and walk away from things he dislikes and let everybody know about it.

"Just watch the expression of wild joy on the face of a toddler racing across the room. The child has a new sense of freedom and of power."

Then comes negativism, said Dixon.

"Negativism is a laboratory session conducted by a small scientist who is testing his own power."

Dixon said the child is trying to sort out who is in charge, and what he can or cannot do as a separate person.

"When a toddler says 'No,' it may mean something very different," she said. "It can mean, 'I want a say in what happens to me; I want a part in decision making; I want to have a choice.' Sometimes it means, 'Let's start talking.'"

"No is not an absolute. It can be a place-holder, a stall for time while the child thinks about it."

The negative defiance shown by a toddler to a parent is "a personal attack," said Dixon. "It seldom is demonstrated to baby sitters and others.

"The harder the struggle, the stronger the bond," said Dixon. "The situation is especially difficult when both parents are working. Then the toddler saves up all its negativism and hits them on the head with it when they get home."

Sweet nature changes suddenly

DenCraft
THE PICTURE PEOPLE
801 Yates St.
Victoria, B.C.
386-9522
Mar. 20-25
15% OFF All Stock
In Store
Store Hours: Mon.-Wed. & Sat. 9:30-6:00
Thurs. & Fri. 9:30-9:00
3-22

FREE DELIVERY TO THE BAHAMAS.
Pizza Patio
One of Our Store's Customers Will Win A TRIP for Two To the BAHAMAS or $400 Worth of Airfare
After months and months of cold rain, wouldn't some sun, sea and sand be nice? You bet it would. So at this outlet we're offering our customers a chance to win a trip for two for a whole week in the warm, sun-drenched Bahamas. Along with $500 in spending money. As a consolation prize in every participating outlet, we're awarding $400 of air fare to anywhere in the world a Canadian airline flies to.
Entering is simple and delicious. All you have to do is buy two of our pizzas between February 27 and April of this year. (Complete contest details and rules are available at our store.) The more often you enter the greater your chances. The bigger the pizza, the bigger your chances. So eat now and fly later. There's a white sand beach, a warm blue sea, and a cool pink drink waiting for you.
PIZZA PATIO 1520 McKenzie Ave. Phone 477-9526
3-21x

COLONY
DINGER DELL FROM ENGLAND
385-2441
3-21
COACH LIGHT ROOM

TURKEYS
20 lbs. and over. Gov't inspected Frozen C.O.V. ..... Gr A lb. 95¢
READY TO EAT HAMS
Gov't Inspected Whole or Shank Portion. ..... lb. 1.39
BONELESS RUMP ROASTS
Gov't Inspected Canada Gr. A Beef ..... lb. 1.69
FRENCH FRIED POTATOES
Sun Del. Frozen Choice. 2 lb. pkg. ..... 29¢
ORANGE JUICE
Niagara Frozen 12½ fl. oz. tin. ..... 67¢
WHOLE KERNEL CORN
Garden Gate 12 fl. oz. tin ..... 2 TINS 69¢
POTATO CHIPS
Old Dutch 225 g. box ..... 69¢
GRAPEFRUIT
Texas Pink and White. Size 56's ..... 8 FOR 89¢
LETTUCE
California Grown Size 24s ..... each 49¢
PINEAPPLE
Hawaiian Jet Fresh each ..... 99¢
CANNED HAMS
Burn's 24 oz. tin. 3.29
TOMATO JUICE
Libby's Fancy 48-fl-oz. tin ..... 69¢
CRANBERRY SAUCE
Bick's 12 fl. oz. jar ..... 49¢
ICE CREAM
Family Style or Big Dipper. 2 litre carton 1.39
PRICES EFFECTIVE WED., THURS. AND SAT., MAR. 22nd, 23rd, and 25th.
STORE LOCATIONS: Colwood Plaza; Cadboro Bay Village 2187 Oak Bay Ave.; Shelbourne Plaza 230 Cook Street
WE RESERVE THE RIGHT TO LIMIT QUANTITIES.
3-22
SHOP-EASY FOODS

Kids' Spring Fun at the "Y"
NEXT 8-WEEK PROGRAMS START MONDAY, APRIL 3
PRE-SCHOOL PROGRAMS (1-5 years)

GYM ONLY (30-48 months)			
No. 301 Use of small equipment and climbing apparatus help your child develop socially and physically.	Wednesday	9:20 a.m.	'Y' Members—$14 Non Members—$18
GYM & SWIM			'Y' Members—$14
No. 306 (18-24 months)	Friday	9:15 a.m.	Non Members—$18
No. 307 (12-18 months)	*Friday	10:00 a.m.	as above
No. 308 (24-30 months)	*Friday	9:30 a.m.	as above
CREATIVE DANCE (3-5 years) No. 312A An introduction to music and rhythm.	*Tuesday	2:00 p.m.	'Y' Members—$11 Non Members—$14

*Babysitting available in programs marked with an asterisk.

YOUTH PROGRAMS (6-17 years)

FOLK DANCE WITH KARIA (6-9 years) No. 352 Easy line and circle dances from the Balkans.	Wednesday	4:00 p.m.	'Y' Members—$ 5 Non Members—$10
TAP DANCE (9-14 years) (Room D and E) No. 354 A popular program for beginners.	Wednesday	4:00 p.m.	'Y' Members—$ 5 Non Members—$10
SHAPE UP FOR TEENS (Girls 13-17 years) No. 358 Learn about cosmetics, poise, nutrition and exercise.	Saturday	11:00 a.m.	'Y' Members—$ 5 Non Members—$10
ADVANCED CREATIVE ARTS (10-12 years) No. 366 Explore an area in more depth — for those who enjoy challenge.	Saturday	8:45 a.m.	'Y' Members—$10 Non Members—$15
GUITAR			'Y' Members—$ 5
No. 371 (10-14 years) Level I	Saturday	10:00 a.m.	Non Members—$10
No. 372 (10-14 years) Level II	Saturday	11:00 a.m.	as above
SIGN LANGUAGE (8 years and up) No. 378 For the hearing-impaired, their brothers, sisters, friends.	Monday	4:00 p.m.	Youth Membership or Non Members—$ 5
GYMNASTICS			
No. 328 (6-9 years) Beginners	Monday	3:45 p.m.	'Y' Members—$ 5
No. 329 (6-9 years) Beginners	Friday	4:00 p.m.	Non Members—$15
No. 330 (10-14 years) Intermediate	Friday	5:30 p.m.	as above
No. 332 (6-14 years) Intermediate	Saturday	1:30 p.m.	as above
No. 333 (10-17 years) Advanced	Wednesday	3:45 p.m.	'Y' Members—$ 6 Non Members—$16
WRESTLING No. 336B (8-12 years)	Saturday	10:00 a.m.	'Y' Members—$ 4 Non Members—$ 6
JUDO No. 335 (8-17 years)	Saturday	9:00 a.m.	'Y' Members—$10 Non Members—$15
WEIGHT TRAINING No. 338 (14-17 years)	Mon./Wed./Fri.	4:00 p.m.	Non Members—$ 8
RACQUET SPORTS			
No. 339 (13-17 years)	Thursday	4:15 p.m.	Non Members—$ 6
No. 339A (13-17 years)	Tuesday	4:15 p.m.	Non Members—$ 6
ALL LEVEL SWIM INSTRUCTION Nos. 314-322 (6-17 years) Pre-Beginner to Lifesaving	various days	various times	'Y' Membership or Non Members—$12

REGISTER NOW
YM-YWCA, 880 Courtney St. 386-7511
3-22

—Bulletin Board—

THE WATER CLOSET
SALE CONTINUED
20% OFF
Special selection of wicker accessories including large rattan framed mirrors.
LOOK FOR THE RED AWNING 595-7123
1640 OAK BAY AVENUE

Ma and Pa's
HOME CLEANING
Husband & Wife Teams
Free Estimates
Seven Years Experience
Regular or One Time Basis
"Let Us Do Your Dirty Work"
PHONE:
384-5212 or 656-4866

Easter Special
BLOUSES & SKIRTS
MOSTLY 100% COTTON
50%-70%
OFF From $3.00
UNIQUE BOUTIQUE
Formerly House of Farrah
New Owner: Vera Prudek
720 Yates St. Mall 384-2444
3-22

The monthly meeting of the Victoria section of the B.C. Historical Association will be held at 8:15 p.m. Thursday in Newcombe auditorium, Provincial Museum. Duncan lawyer David Williams, who has written a book on Judge Matthew Baillie Begbie, will speak on Begbie.

□

ZONTA

The Victoria Zonta Club will hold its monthly dinner meeting at 5:30 p.m. Thursday at the Strathcona Hotel. Guest speaker will be Madeleine Shields, life skills instructor.

□

DIABETICS

Victoria and District branch of the Canadian Diabetic Association will hold its annual meeting in the auditorium of the Victoria General Hospital nurses' residence at 8 p.m. Thursday. Dr. Eleanor Powell will be the guest speaker and her topic will be New Concept of Diabetes Nutrition. For more details phone the branch office at 382-5454 between 10 a.m. and 2 p.m. weekdays.

□

FAIRFIELD

The Fairfield Activity Centre (New Horizons) will hold the monthly birthday party and a slide show by Evelyn Rhodes with an Easter theme, A Visit to the Holy Land, at 2 p.m. Thursday at the centre at 1330 Fairfield Road. The centre will be closed on Friday and Monday.

□

PRESBYTERIAL

The Victoria Presbyterial will meet in First United Church, Quadra and Mason, at 10 a.m. Thursday. The Canadian Girls in Training will lead the devotional, and a conference report will be given. Those attending have been asked to take bag lunches.

□

PYTHIAN SISTERS

Capital City temple No. 35, Pythian Sisters, will honor grand chief Margaret Clarke at 7:30 p.m. Thursday in the Orange hall, 1620 Fernwood.

□

AUXILIARY

The Women's Auxiliary to the Canadian Arthritis and Rheumatism Society will hold its monthly meeting at 2 p.m. Thursday in St. John House, 941 Pandora.

□

PROGRAMS

The two concluding programs in a series for women who have free time during the noon hour, sponsored by the Co-ordinating Committee for Community Education Programs for Women, will be given at the YM-YWCA at noon Thursday, on women and family law, and on March 30, on women in the working world. Admission 50 cents.

□

RUG-MAKING

The Club Canadien-Francais de Victoria is sponsoring a 10-week course in French on rug making. Ten different techiques will be taught by Therese Chicoine-Palmer, an expert in the making of rugs in the early Canadian manner. Each participant will make a project of their choice with new or recycled material. Classes start April 12 from 7:30 to 9:30 p.m. For information and registration phone the club at 383-5335.

At Purdy's, we care about our bunnies... and our lambs... and our hens... and our baskets and the eggs we put in our baskets. After all, the Easter bunny is a very special rabbit.
Purdy's
Empress Hotel lobby
This drawing was made in Purdy's Factory Kitchen by Vancouver artist Raymond Chow

Store closed Good Friday
Prices in effect Wed. Mar. 22, Thurs. Mar. 23 and Sat. Mar. 25.
Open 10 a.m. to 9 p.m.
Feltham at Shelbourne—477-9541
GRAHAM MEATS
★ GROCERY SPECIALS ★
YORK PEANUT BUTTER 16-oz. jar 89¢
MAPLE LEAF PICNIC HAMS 1½ lb. tin 3.29
GRADE A SMALL EGGS Great for decorating DOZ. 69¢
★ PRODUCE ★
FLORIDA RED POTATOES lb. 29¢
TEXAS RUBY RED GRAPEFRUIT Size 56 8/99¢
CALIFORNIA CANADA NO. 1 GREEN CABBAGE lb. 19¢
★ BAKERY ★
CRUSTY BUNS Doz. 89¢
FRESHLY BAKED GLAZED DONUTS Doz. 90¢
★ MEAT
LAMB LEGS Pelvic and Shin bones removed lb. 1.99
LOIN LAMB CHOPS lb. 2.19
DELMONICO STEAKS lb. 3.59
DELMONICO ROAST lb. 3.49
Special Easter Treat
3-21 We Reserve The Right to Limit Quantities

Get the inside story on home beauty...
Kem SALE
Quick March to the Kem Paint Sale
March 23 – April 1 at participating dealers
Super Kem-Tone
Easy-to-apply latex dries to a flat finish in minutes. One coat covers most surfaces. Great for walls and ceilings in living room, bedroom and dining room. Wipe up spatters with damp cloth. Painting tools rinse clean in water. Choice of 1,000 Fashion Right colors.
$11.98 a gallon* OR LESS
Kem-Namel
This latex enamel applies easily, dries quickly to a tough, washable satin-gloss finish. Perfect for woodwork, kitchen, bathroom and playroom. Fade, spot and stain-resistant. Soap and water clean-up painting tools. Choice of 1,000 Fashion Right colors.
$13.49 a gallon* OR LESS
Kem-Velvet
A free-flowing, alkyd enamel. Dries to a velvety-flat, smooth, hard finish. Easy to clean and maintain. Ideal for walls, ceilings and woodwork throughout the house. Available in a range of 1,000 Fashion Right colors.
$14.98 a gallon* OR LESS
Kem-Glo
This rugged, semi-gloss alkyd enamel takes repeated washings without losing its color or sheen. Right for kitchen, bathroom, woodwork and furniture. Comes in a choice of 1,000 Fashion Right colors.
$14.98 a gallon* OR LESS
Kem Super Kem-Tone LATEX FLAT WALL PAINT INTERIOR
Kem Kem-Namel LATEX SEMI-GLOSS ENAMEL INTERIOR
Kem Kem-Velvet ALKYD FLAT ENAMEL INTERIOR
Kem Kem-Glo ALKYD SEMI-GLOSS ENAMEL INTERIOR
*Maximum prices shown. Dealer may sell at lower prices. Cans may be under-filled to allow for tinting. See label for net contents.
All products may not be available in all stores.
Kem Paints Ltd., Montreal – Toronto
Trust Kem Paint
...the guarantee is on the label.

SAFEWAY

for a HAPPY

Lucerne Eggs

Medium White Grade ..... A Doz. 85¢

Large White Grade ..... A Doz. 93¢

FRESH PRODUCE

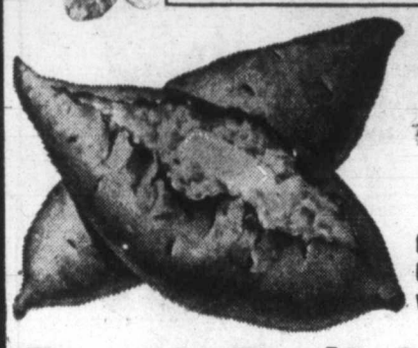

Yams California Grown. Serve with the Turkey. lb. 39¢

Bunch Radishes California Grown. Add Color to the salad ..... Bunch 29¢

Green Onions California Grown ..... 2 Bunches 49¢

Easter Lilies Available at SAFEWAY

Cucumbers B.C. Grown Long English No. 1 Grade. Size 18's ea. 69¢

Mushrooms B.C. Grown Bulk ..... lb. 99¢

HOME GROWN B.C. QUALITY

Daffodils Fresh Cut Field Flowers Bunch of ..... 10 for 39¢

Tulips B.C. Cut Bunch of ... 5 for $1.79

California Asparagus Tender Green Spears No. 1 Grade .. lb. 99¢

Broccoli California Grown. Serve with Cheese Sauce. lb. 39¢

Skylark Hot Cross Buns For Easter Sunday Pkg. of ..... 12 for 89¢

Snow Star Ice Cream Assorted Flavours ..... 4 Litre Pail $2.69

Town House Kernel Corn Fancy Quality Vacuum Pack 12-fl-oz. tin .. 2 for 89¢

Lucerne Egg Nog A Special treat for Easter! 1 Litre Carton. (While Stocks Last) ..... 85¢

Bel-air Frozen Brussels Sprouts or Cauliflower Fancy Quality Your Choice ..... 2 lb. bag $1.29

Town House Peaches Halves or Sliced Fancy 14-fl.-oz. tin ..... 2 for 89¢

Sandwich Loaf Skylark Crushed Wheat 24-oz. sliced Loaf ..... 65¢

Flavour Crystals Empress Brand Orange Flavour Package of 4-3½-oz. envel. 79¢

Plain Yogurt Lucerne Brand. Add fruit or enjoy as is 1-kg size ..... 89¢

Peanut Butter Empress Homogenized Regular or Chunk 48-oz. tin $2.39

Soft Margarine Empress Brand For easy spreading 1-lb. tub ..... 57¢

Tenderflake Lard Maple Leaf For Pies, Tarts, etc. 1-lb. package ..... 69¢

Mayonnaise Town House. Whole Egg For Sandwiches, Salads, etc. 24-oz. jar $1.29

Sockeye Salmon Gold Seal Fancy Quality 7¾-oz. tin $1.49

Freeze Dried Coffee Nabob Classic or Instant Decaffeinated 200-g jar $5.99

Loaf Pan Ecko each ..... 89¢

Play "Power Play"

- Harvest Crunch Quaker Assorted Mini. 850-g $1.89
- Side Bacon Maple Leaf or Mild or Maple Sliced 1-lb. pkg. $1.79
- Hot Chocolate Nestlés 1-lb. tin $1.69
- Boutique Towels Kleenex 2 ply Pkg. of 2 rolls $1.09

Funk & Wagnalls Great Composers
Classical Recordings
This Week Featuring:
2 Records! Beethoven and Mendelssohn ..each $2.89

Prepared Mustard French's 9-oz. jar ..... 33¢

Luncheon Meat Prem. Regular or Bacon. 12-oz. tin ..... 89¢

Mini Wheats Kellog's. White Or Brown. 375-g box ..... 85¢

Hills Bros. Coffee Reg. or Automatic Drip. 1-lb. tin $3.39

HAPPY EASTER

Prices Effective: Wednesday to Saturday, March 22nd-25th.
In All Your Friendly Courteous Safeway Stores in Greater Victoria and Sidney
Some of the items in this advertisement may not be available in our Disco Stores.
All Safeway Stores will be closed Easter Sunday, March 26th.

EASTER TIME

Beef Steaks

Top Sirloin Boneless Grade A lb. $2.49

Wing Steak Grade A lb. $2.79

T-Bone Steak Grade A lb. $2.89

Porterhouse Steak Grade A lb. $2.99

We Honour All Competitors Coupons

Boneless Hams

Safeway Brand Cry-O-Vac Whole or Half ..... lb. $3.29

Turkeys

Serving Suggestion

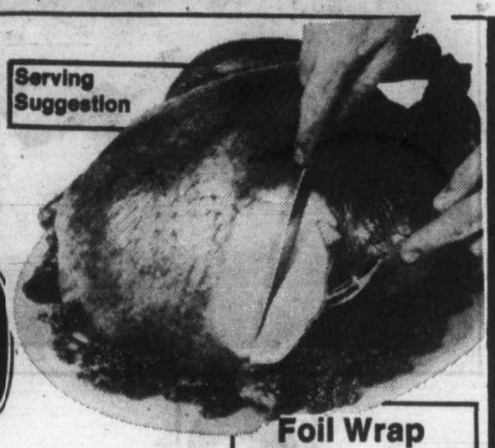

Safeway Self-Basting
Butter Basted. With pop-up timer
Frozen All Sizes Grade A lb. $1.09

Foil Wrap
Kitchen Craft 12" x 75' roll $1.29

Turkeys
Young Frozen Regular Brands 6-lbs. to 20-lbs. Grade A lb. 95¢
Over 22 lbs. lb. 89¢

Sausage Meat
Economy Frozen. Regular. 1-lb. package ... 75¢

Poultry Dressing
Snackery. Frozen. 1-lb. package ..... 79¢

Cottage Rolls

Heat and Serve Cry-O-Vac Halves .... lb. $1.79

Sliced Side Bacon

Good Breakfast Brand
Regular or Thick Sliced. 1-lb. package $1.69

Safeway Brand
Regular or Thick Sliced. 1-lb. package ... $1.75

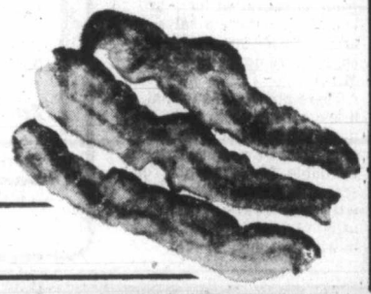

Serving Suggestion

Cooked and Breaded Chicken Parts

Manor House Frozen
2-lb. box $2.99

Town House
Chicken Soups
Assorted Varieties. 10-fl.-oz. tins
4 for $1.00

Town House
Dill Pickles
★ Plain ★ With Garlic or ★ Polskie Orgorki Your Choice 32-fl.-oz. jar ..... 99¢

Safeway
Cheddar Cheese
Mild Canadian Random Weights 10% Off Regular Price

Swift
Canned Ham
Convenient to serve 1½-lb. tin $3.49

Town House
Cranberry Sauce
Whole or Jelly 14-fl. oz. tin ... 55¢

Snow Star
Twin Pops
Assorted Flavours Package of 12 75 ml pops 99¢

Peek Frean
Biscuits
★ Digestive ★ Nice ★ Shortcake Minimum 14-oz. package ..... 99¢

Garden
Cocktail
E. D. Smith Serve Chilled 28-fl.-oz. jar ..... 73¢

Safeway Film Centre

Kodak Film
C-110. 12 Exposure $1.29
C-126. 20 Exposure $1.73
Super 8 Movie Film KMA464 . $4.99

General Electric
Super Cubes. Pkg. of 3 ..... $1.99
Flip Flash 8 Flashes $2.49
Magi Cubes Flashbulbs. Pkg. of 3 . $2.19
Flashbar. 10 Flashes $2.98

Color Enlargement
5" x 7" Available from Kodak, Fuji or Agfa Color negatives or slides (excluding 110 size slides ..... ea. 99¢

Health and Beauty Aids

Band-aid Sheer Strips or Plastic Strips Johnson's . Pkg. of 25 ..... 79¢
Close-up Toothpaste 100 ml tube ..... 99¢
Denture Cleanser Tablets Polident Pkg. of 48 .... $1.19
Stick Deodorant Old Spice Assorted. 75 g. size $1.49
VO-5 Hair Spray Assorted Varieties 400 ml (13 oz.) $1.79
Trac II Twin Blade Cartridge Pkg. of 9 .. $1.79
Wella Balsam Shampoo 450 ml $2.99

Inflatable
Easter Bunny
$1.98

Check our good selection of Easter Candies

Sales In Retail Quantities Only

SAFEWAY
CANADA SAFEWAY LIMITED

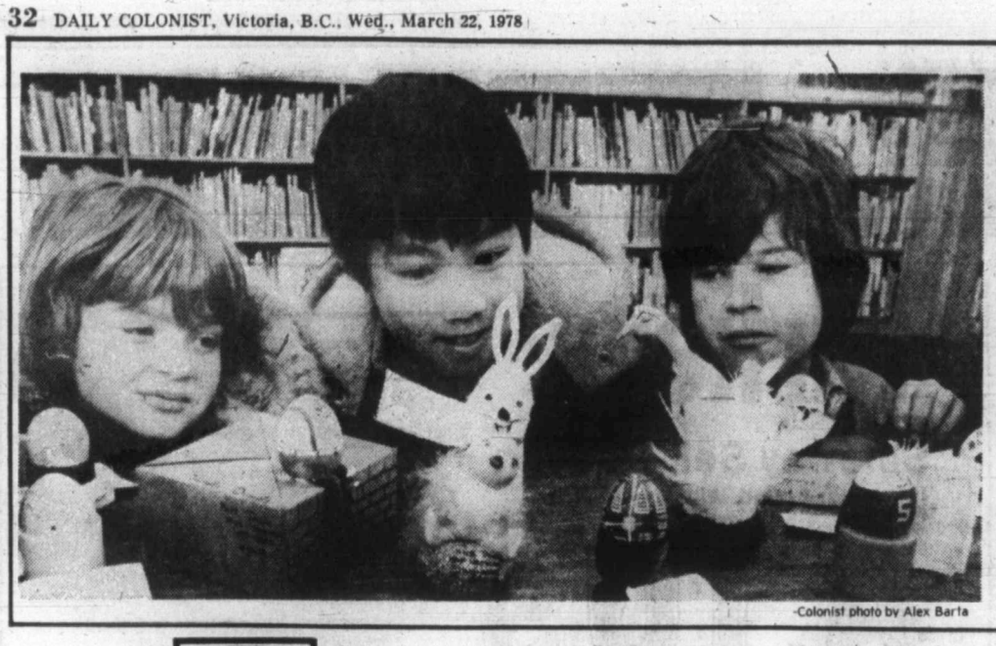

-Colonist photo by Alex Barta

Hard shell decorators

These three young prize-winners, Kathy Davis of 1906 Wenman, Roland Mark of 2582 Wesley Place, and Cathy's brother Kirk admire swan eggs, super eggs, and Humpty-Dumpty eggs that were some of the fabulous entries in an egg decorating contest sponsored by the Greater Victoria central library at Yates and Blanshard. Prizes were books and certificates.

ann landers

Dear Ann Landers: I was married four years ago to a man I though I knew very well. We went together for three years. He is 32 and I am 28.

Rob never showed any signs of not being normal. He is a terrific lover, adores tennis, sailing and is a champion bowler. Our life together was great until last week when I discovered a suitcase filled with women's clothes, wigs, high heels, makeup — the works. When I questioned Rob, he said they were costumes and junk left over from his college drama days. Then one night I returned from Toledo unexpectedly on an earlier plane. I caught him dressed up in a sequin gown, platform heels, a blonde wig looking just beautiful.

He confessed he had been dressing up for some time — but swore he had never gone out in public that way. He says he gets a big kick out of it and hopes I will understand.

Well — I DON'T understand. We have two lovely children. Rob is a wonderful father and husband. Our sex life is fine. He is an attorney and does very well.

Is he a closet homosexual? Do you think he has a boyfriend on the side? What should I do? — **Zonked.**

Dear Z.: Your husband is a transvestite. I have read a great deal about transvestism these last few months and have come to the conclusion, belatedly, I'm sorry to say, that very few are homosexuals. These men get their jollies dressing up. They are very much aware of their maleness and have no wish to be females, nor do they want to experience sex with other men.

Most transvestities are married and have families.

YOUR GOOD HEALTH

Dear Dr. Thosteson: I had a laminectomy for correction of a slipped disc. Now my wife gets upset when I talk about resuming golf and tennis. Have you any advice for someone in my circumstances, who likes to be physically active? I'm in my mid-50s. — **D.P.**

You should have received some fairly specific advice from your own doctor about this. If not return to him and get some.

Generally, surgery for slipped disc is quite successful and the patient can resume normal activity within a couple of months. However, your activity should not include really strenuous exercise, which may have brought on the problem to begin with.

If spinal fusion was part of the surgery, your convalescent period would be longer and the restrictions on activity greater.

Dear Dr. Thosteson: I have a scar on my wrist caused from an operation for a broken arm. Is there a salve or cream on the market to put on it to remove it? —**Mrs. M.L.J.**

There are creams to make it less conspicuous, not to remove the scar itself. Surgery and injection thereapy is available for removal. The scar should lose its glossiness with time (about a year usually), and it might blend in with surrounding skin.

COLONY
STEAK and CRAB
$7.50
385-2441
COACHLIGHT ROOM
3-21

Thunderbird
ONLY 6 DAYS LEFT
TO SAVE ON YOUR HOME IMPROVEMENT NEEDS. Electrical . . . Plumbing . . . Lighting . . . Heating and Tool Supplies . . . ALL VALUE PRICED. Be sure not to miss this sale . . . Additional Flyer Copies Are Available in The Store.

5 ft. bath enclosure No. 600-60	81.95
5.5 KW sauna heater	199.95
Zero clearance fireplace	319.95
Cordless reversible 3/8" drill	49.95

2929 DOUGLAS STREET PHONE 386-2921
Store Hours:
Mon.-Thurs. 8:30-5:30
Friday 8:30-9:00, Saturday 9:00-5:00
3-22

Woolco
Timely Lens Values
Prices effective 'til Saturday, March 25 or while quantities last

35 mm Wide Angle Lens 39.95
Screw mount, automatic. For indoor, scenery or architecture photography. Increases width by 46% over standard lens.

Automatic Zoom Lens 129.95
70-220 mm F 4.5 lens. A 5 in 1 versatile lens suitable for portraits, sports, holidays and races. Fits screw mount Pentax, Praktica, Zenit, Mamiya and other cameras.

Automatic Zoom Lens 129.95
85-210 mm. Fits Canon Ftb, AE1 and others. One year guarantee and the case in included.

350 Telephoto Lens 84.95
F 5.6 pre-set. Ideal for sports, wild life or candid photography. Will fit Pentax, Canon, Konica, Exacta, Nikon, Olympus and other SLR cameras. Adapter included.

Extension Tubes 11.99
Automatic, screw mount. For close-up pictures of coins, stamps, post cards, flowers, etc.

'Canon' AE1 349.95
Single lens reflex camera. Fully automatic, light meter control. Manual override. Open aperture metering, shutter speeds up to 1/1000 sec.

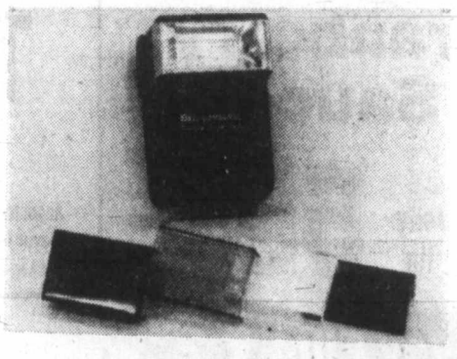

'Bell & Howell' Electronic "Thyristor" Flash 68.95
Fits most 35 mm cameras. 2 automatic settings, fast recycling time. Guide number of 110 for 100 ASA film with effect filters and 28 mm diffuser.

'Kodacolor' Colour Print Film
35 mm film with 24 exposures per roll.
1.99

'Kodachrome' 35 mm Colour Slide Film
ASA 25 or 64 and the processing is included in the purchase price. Limit 6 rolls per customer. 36 Exposures.
5.25

'Kodachrome' Colour Slide Film
35 mm, 110 or 126 cartridge size. 20 exposures per roll and the processing is included.
3.50

'Kodachrome' or 'Ektachrome'
50 foot movie film cartridge. Processing is included in the purchase price. Limit 6 per customer.
4.75

Woolco TM
TIRE AND AUTOMOTIVE CENTRE
SAVE NOW ON PREMIUM TIRES
OFFER EXPIRES MARCH 25, 1978.
Hallmark PREMIUM V FULL 4-PLY POLYESTER CORD WHITEWALL TIRES

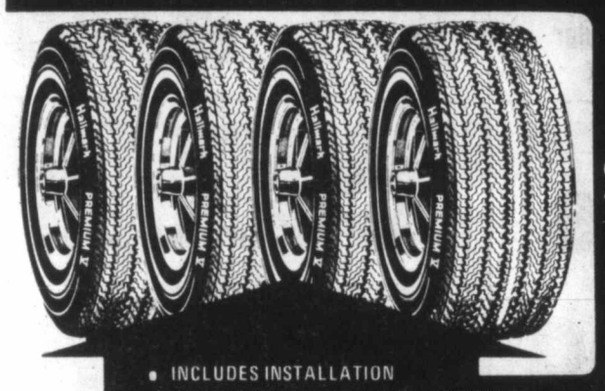

REG. WOOLCO PRICE 26.77 TO 28.77 Each
$24 *A78 X 13 *C78 X 13 *C78 X 14
REG. WOOLCO PRICE 30.77 TO 33.77 Each
$28 *D78 X 14 E78 X 14 F78 X 14
REG. WOOLCO PRICE 36.77 TO 37.77 Each
$33 G78 X 14 G78 X 15
REG. WOOLCO PRICE 39.77 TO 40.77 Each
$35 H78 X 14 H78 X 15
*TREAD DESIGN NOT SHOWN

- INCLUDES INSTALLATION
- INCLUDES ROTATION EVERY 5,000 MILES
- SMOOTH RIDING POLYESTER CORD
- DEEP TREAD FOR LONGER MILEAGE

TREAD LIFE EXPECTANCY: 30,000 MILES OR 30 MONTHS

SUPER SPECIAL
FRAM AIR FILTERS 2.99 Each
Sizes to fit most North American cars, and some foreign cars.

PREMIUM BATTERY
Series 22F. Installed. 43.88 Each
Series 24 & 24F. 48.88 Each.
Series 27, 27F & 74 side terminal. 52.88 Each.
INCLUDES INSTALLATION.
50 MONTH WARRANTY POLICY.

STP 15000 MILE MOTOR OIL 1.47 Qt.
15,000 mile motor oil. 10W20/50 offers all-weather protection. Limit 5 quarts per customer.

SERVICE SPECIAL
TUNE UP SPECIAL 21.75 4 Cylinder Complete
6 Cylinder 26.75 Complete
8 Cylinder 29.75 Complete
Let our expert mechanics: Install: new plugs, (Champion, A.C., or Autolite), points, rotor and condensor. Adjust: engine timing, dwell and carburetor. Check: Air filter, gasoline filter, PCV valves, ignition wires and complete electrical system. FOR MOST NORTH AMERICAN CARS

SPRING SPECIALS

TURTLE LIQUID CAR WAX 1.97 Each
This car wax cleans and shines as it waxes. Leaves a high-gloss finish.
18-oz. size. No. T123.

TURTLE UPHOLSTERY CLEANER 1.67 Each
Ideal for all kinds of upholstery. 14-oz. spray can. No. T-250.

GENUINE CHAMOIS 3.97 Each
15" X 14". Geniune English Chamois.

JUMBO SPONGE 1.29 Each
10" X 5". Giant, super absorbant wash sponge.

SPLASH GUARDS 2.99 Pair
Midi size, with protective finish. White or balck flared rubber flaps.
No. SS3000 or SS3000W.

ALL STEEL JACKSTANDS 3.97 Each
3,000-lb. capacity. Safer than regular jacks for under cars. Positive lock action.

SERVICE AND ACCESSORIES OFFER EXPIRES MARCH 25, 1978.

Woolco DEPARTMENT STORES
A DIVISION OF F.W. WOOLWORTH CO. LTD.
Town and Country Shopping Centre
Douglas Street and Saanich
Personal Shopping only, please!
Store Hours: Monday to Saturday
10 a.m. to 10 p.m.
ENJOY THE RED GRILLE FROM LIGHT SNACKS TO MEALS...

Woolco DEPARTMENT STORES
A DIVISION OF F.W. WOOLWORTH CO. LTD.
Town and Country Shopping Centre
Douglas Street and Saanich
Personal Shopping only, please!
Store Hours: Monday to Saturday
10 a.m. to 10 p.m.
ENJOY THE RED GRILLE FROM LIGHT SNACKS TO MEALS...

Nutrition seen as drug replacement

TORONTO (CP) — A professor at the Massachusetts Institute of Technology said Monday that within five to 10 years physicians will be able to use nutrition instead of drugs in the treatment of diseases and disorders of the brain.

Dr. Richard Wurtman told doctors, educationists and experts in the field of nutrition at a symposium that recent findings show that diet-induced changes "have important physiological effects on such brain functions as sleep, food consumption, pain sensitivity and hormone secretion."

"Until we did this work, everybody, myself included, have told you that the brain regulates its own business and that the brain is so important that it gets whatever it needs from circulation," he said.

But he said the hour-by-hour dependence of the brain on the level of nutrients in the blood is a "very great exception," since scientists assumed the brain got first pick of the body's nutrients because it was true for glucose, oxygen and heat.

Dr. Wurtman said he could not say why nature had allowed something as important as the brain to be vulnerable to nutrient blood levels.

But he added physicians and scientists can take advantage of the phenomena in many ways.

"A previously untreatable neurological disease has been treated by using lecithin for its effects on the nerves and it will probably have numerous other uses as well."

Dr. Morris A. Lipton of the department of psychiatry at the University of North Carolina told the seminar he disputed the findings of recent studies of the effects of food coloring on hyperactive children.

Dr. Lipton said that food colorings do not generally make children "hyper."

He was responding to claims made by Dr. Benjamin Feingold, a California pediatric allergist, who said that at least 40 per cent of children with hyperactivity and learning disabilities improved noticeably when coloring agents were removed from their diets.

Dr. Lipton said that "Dr. Feingold has continued to repeat and even enlarge his claims and has generated considerable support in the form of parent self-help groups."

Woolco PHARMACY

PRE-EASTER SPECIALS

CREST 100ml TOOTHPASTE .99

FABERGÉ ORGANICS SHAMPOO or COND. 450ml 1.59

WELLA BALSAM SHAMPOO or COND. 450ml 1.99

Woolco MULTIPLE VITAMINS WITH IRON 100's 1.59

PHILIPS 1000 WATT HAIR BLOWER 18.99

• MAX FACTOR • SWEDISH FORMULA HAND CREME 240ml .99

'NATURAL WONDER' SALE • CREASE PROOF EYE SHADOW • • BIG LASH MASCARA • • BLUSH • • FROST & SHINY LIP CRAYONS • YOUR CHOICE .99 ea.

'NATURAL WONDER' SUPER NAIL ENAMEL CREME or FROST 3 for .99

H. N. DIET PLAN (FOR WEIGHT REDUCTION) 11.99

REVLON BONUS GIFT WITH THE PURCHASE OF 2.99 OR MORE REVLON NAIL CARE PRODUCTS, YOU WILL RECEIVE A 4 fl. oz. VELVET NAIL POLISH REMOVER AT NO EXTRA COST!

Benylin-DM With an added cough suppressant. 4-oz. 1.19

'Stayfree' Maxi-Pads for total comfort and convenience. 48's. 3.49

Neo Citran Hot drink medicine for colds. 10's. 1.29

'Flex' Balsam and Protein Conditioner Restores body, manageability and beauty to troubled hair. 500 ml. 1.79

Clearasil Greaseless medication for acne pimples. 1.2-oz. 1.49

'Mennen' Speed Stick Deodorant Formulated to provide all day protection. 75-gm. 1.29

Dentu Creme Removes yellow film and stains from dentures. 100-ml. .99

Oil of Olay Protects against dryness, beautifies without leaving a greasy surface. 100-ml. 3.29

• PRICES EFFECTIVE MARCH 22-25-78 • WE RESERVE THE RIGHT TO LIMIT QUANTITIES •

Woolco DEPARTMENT STORES

Town and Country Shopping Centre · Douglas Street and Saanich

Personal Shopping only, please! Store Hours: Monday to Saturday 10 a.m. to 10 p.m.

ENJOY THE RED GRILLE FROM LIGHT SNACKS TO MEALS...

OPEN MAR. 24th GOOD FRIDAY 12 P.M. TO 6 P.M.

R.D.Y. FOOD CENTRE

CRAIGFLOWER and TILLICUM

Prices Effective Mar. 22, 23, 24, 25 WEDNESDAY TO SATURDAY

WEEKDAYS 9 to 9 SUNDAYS 10 to 7

WE RESERVE THE RIGHT TO LIMIT QUANTITIES

GRANULATED (LIMIT ONE BAG) SUGAR 2 kg BAG ..... 69¢ WITH $15. ORDER OR OVER

GRADE 'A' BONELESS OVEN ROAST RUMP OR ROUND lb. ... 1.59

SWIFT READY TO EAT HAMS Whole or Shank lb. 1.25

FRESH TURKEYS 6 to 10 lbs. lb. ..... UTILITY 75¢

SWIFT BUTTERBALL TURKEYS ALL SIZES A lb. ..... A 1.09

PARKAY MARGARINE 3-lb. pkg. $1.69

OCEAN BEAUTY TINY SHRIMPS 4¼-oz. tin ..... 99¢

HOTESS POTATO CHIPS 225 g PKG. ..... 59¢

MAGIC SKIM POWDERED MILK 5 lb. BAG 3.39

KADANA TEA BAGS 100 Bags 1.49

TREND AUTOMATIC DRIP COFFEE 1-lb. tin 2.98

INSTANT CHOCOLATE QUICK 2-lb. TIN 1.99

McCAIN FROZEN FANCY PEAS 2-lb. Bag ..... 69¢

ALPHA NO. 1 CREAMED HONEY 2-lb. Ctn. 1.49

McCOLL PEANUT BUTTER 48-oz. TIN 2.19

ISLAND FARMS COTTAGE CHEESE 500 Grams 75¢

CARNATION COFFEE MATE 16-oz. Jar 1.29

KLEENEX TOWELS 2-roll PKG. ..... 89¢

DELSEY BATHROOM TISSUE 4-roll PKG. ..... 99¢

TEXAS 56's WHITE or PINK GRAPEFRUITS 10 for 1.00

CANADA No 1 COOKING ONIONS 3-lb. bag ..... 29¢

FRESH GREEN PEPPER Ea. ..... 10¢

3-22

B.C. will help with recreation master plan cost

Saanich will guide play growth

Saanich council has approved in principle a proposal by parks and recreation director William Young that a consultant be commissioned to draft a master plan for development of recreation facilities in the municipality.

Young said the approximate cost might be about $35,000, of which the provincial government would pay $25,000 through a grant from the provincial recreation facilities assistance fund.

The study will define and segregate regional leisure services from community and neighborhood programs as well as developing a plan which will deal with regional services which may be provided by Saanich. It will also include recommendations for approaches to neighboring communities for the sharing of projects or operating agreements.

Ald. Howard Sturrock said the regional district had hoped to embark on a similar study but was being stalled by lack of funds.

Council also endorsed a priority list of recreational facilities for which government assistance will be sought.

These include:

● A driving range at the municipally-operated Cedar Hill Golf Course costing $250,000 and a $120,000 addition to the clubhouse. A lobby and recreation area costing $120,000 at the G.R. Pearkes Arena and a sauna-whirlpool-exercise area costing $60,000 at the Gordon Head pool.

● A fieldhouse at Braefoot Park and change rooms at Lambrick hall.

In other associated business, aldermen agreed to ask the regional board to find a suitable site for motorcycle racing and hill climbing events.

Recreation committee chairman Ald. Fred Severson said property in the Hartland Road area had been eyed as a possible location but the plan was dropped because of strong opposition by neighborhood residents.

Council's action was prompted by a letter from Mrs. J.M. McLellan, 4199 Glendenning Road, complaining about damage done by motorcyclists in Mount Douglas Park.

COLONY
DINGER DELL
FROM ENGLAND
385-2441
3-21
COACH LIGHT ROOM

Inquest opened

The inquest in the traffic death of a 21-year-old Saanich man opened Monday.

Coroner Edmond Jorre de St. Jorre adjourned the inquest for Kenneth Donald Joseph, 4038 Quadra, until April 5, after preliminary evidence.

Joseph died at Royal Jubilee Hospital shortly after a two-car accident March 16 at the corner of Quadra and Union, Saanich.

MAR. 21, 22, 23, 25
MAVERICK MARKET
We reserve the right to limit quantities
880 Esquimalt Rd.
OPEN SUNDAY 10-5
ICE CREAM FOREMOST PREMIUM ALL VARIETIES 2-Litre Ctn. 1.29
FROZEN TURKEYS GRADE A lb. 10 lbs. to 19 lbs. 98¢ GRADE A lb. 20 lbs. and over 94¢
LOCAL POTATOES CAN. No. 2 GEMS 15-LB. CELLO 87¢
3-21x
CLOSED GOOD FRIDAY, MAR. 24 OPEN SUNDAY MAR. 26, 10-5
BATHROOM TISSUE CASHMERE 4-Roll pkg. 77¢
HAMS WHOLE OR SHANK, READY TO EAT, lb. 1.38
PEANUT BUTTER Chunk or Smooth Skippy 2-lb. jar 1.49
MARGARINE PARKAY 3-lb. pkg. 1.67
ROAST PRIME RIB GRADE 'A' lb. 1.79
MIRACLE WHIP KRAFT 32-oz. jar 1.29
PEAS FROZEN McCAINS FANCY, 2 lb. 69¢
CRANBERRY SAUCE BICKS WHOLE OR JELLY, 12-oz. jar 39¢
LIGHTERS BIC DISPOSABLE plus 2 free Bic Shavers, EACH 69¢
HOT CROSS BUNS WESTON Pkg. of 12 99¢
TEA BAGS KADANA 100's cello 1.49
DETERGENT ARCTIC POWER 2.4 KG 2.49

Tree spray only water

Spraying at the B.C. Forest Service seed orchard at Koksilah on the outskirts of Duncan involved only water, the service said Tuesday.

Nearby residents had expressed concern over pesticides or other chemicals, but according to Jenji Konishi of the reforestation division, the water spray was merely to prevent cross-pollination between trees at the nursery and lesser-quality firs nearby.

Forest service to use 2,4—D

Island target for herbicide

The B.C. Forest Service said Tuesday it planned to spray some 2,500 acres in its 1978 spring-summer herbicide program, including application of the controversial chemical 2,4-D in some areas.

A known cancer-inducing chemical, 2,4-D is also suspected of causing mutations in human fetuses.

Officials of the service's protection division reported a total of 1,784 acres would be treated in the Vancouver forest district, mostly to curb invading brush from hindering young conifer stands.

Spraying will be conducted in several Vancouver Island areas, including Port Alberni, Port McNeill and Texada Island.

The Texada Island operation will see young plantation conifers treated with a hand-sprayed deer-repellent mixture, which will "in no way" harm the deer.

Hydro spraying plan angers land guardians

The Campbell River Environmental Council, composed of 10 Vancouver Island environmental groups including the Western Canada Sierra Club, is unanimously opposed to B.C. Hydro's proposed spraying of 2,4-D in the Campbell River and Gold River areas.

The mixture to be spot-sprayed on alder stumps is two pounds of 2,4-D per 10 gallons of oil carrier.

The permit is for May 1 to Oct. 31.

Council spokesman Shirley Duncan said the group opposed the project, which was approved by the environment ministry's pesticide control committee, for the following reasons:

● There was danger from the toxicity of 2,4-D (2,4-dichlorophenoxyacetic acid) as well as the potential accumulated toxicity in animal tissue, including humans.

● The proposed project was a non-essential use of the spray.

● It crossed numerous watersheds and rivers.

● There was no local input before a permit was granted.

● The ban on spraying within 10 metres of watercourses was completely unacceptable. In the United States the spray-free area was half a mile.

● The permit apparently had no weather restrictions on wind or rain or the time of application. There seemed to be little research done on alternative vegetative controls as had been done and used in other provinces such as Manitoba.

● Clearing and planting could employ local people and local young people.

Duncan said the council demanded that a review body be set up to check applications before decisions were made to approve them.

"These applications should be advertised legally as is required by private industry, and the review body should contain environmental interest groups, local experts and other concerned citizens."

Thunderbird
ONLY 6 DAYS LEFT
TO SAVE ON YOUR HOME IMPROVEMENT NEEDS. Electrical . . . Plumbing . . . Lighting . . . Heating and Tool Supplies . . . ALL VALUE PRICED. Be sure not to miss this sale. Additional Flyer Copies Are Available In The Store.
Double bowl kitchen sink 48.88
14-2 NMD /7 Copper housewire 250' 18.49
4"x8" Ceramic floor tile 1.39 Sq. Ft.
2929 DOUGLAS STREET
PHONE 386-2921
Store Hours: Mon.-Thurs. 8:30-5:30 Friday, 8:30-9:00, Saturday 9:00-5:00
3-22

Marine calendar

NAVY
Restigouche, Kootenay, Provider — returning May 3.
Yukon — returning Thursday.

MARINE SCIENCES
Parizeau, Vector, Richardson — Georgia Strait.
Pandora II — Bel Aire Shipyards.

COAST GUARD
Camsell — Comox patrol area.
Douglas, Racer — Bamfield patrol area.
Rider — in port.
Ready — Bella Bella patrol area.
Vancouver — on weather station.
Quadra — in port.

MERCHANT MARINE
Academos — Plumper Sound.
Westocean — Crofton.
Kamnik — Nanaimo.
Aleksander Vermishev, Thamesfield, Nin — Alberni.

PICK UP OUR NEW TWO POUND BOWL OF SOFT PARKAY* AND PICK UP A GOOD DEAL.

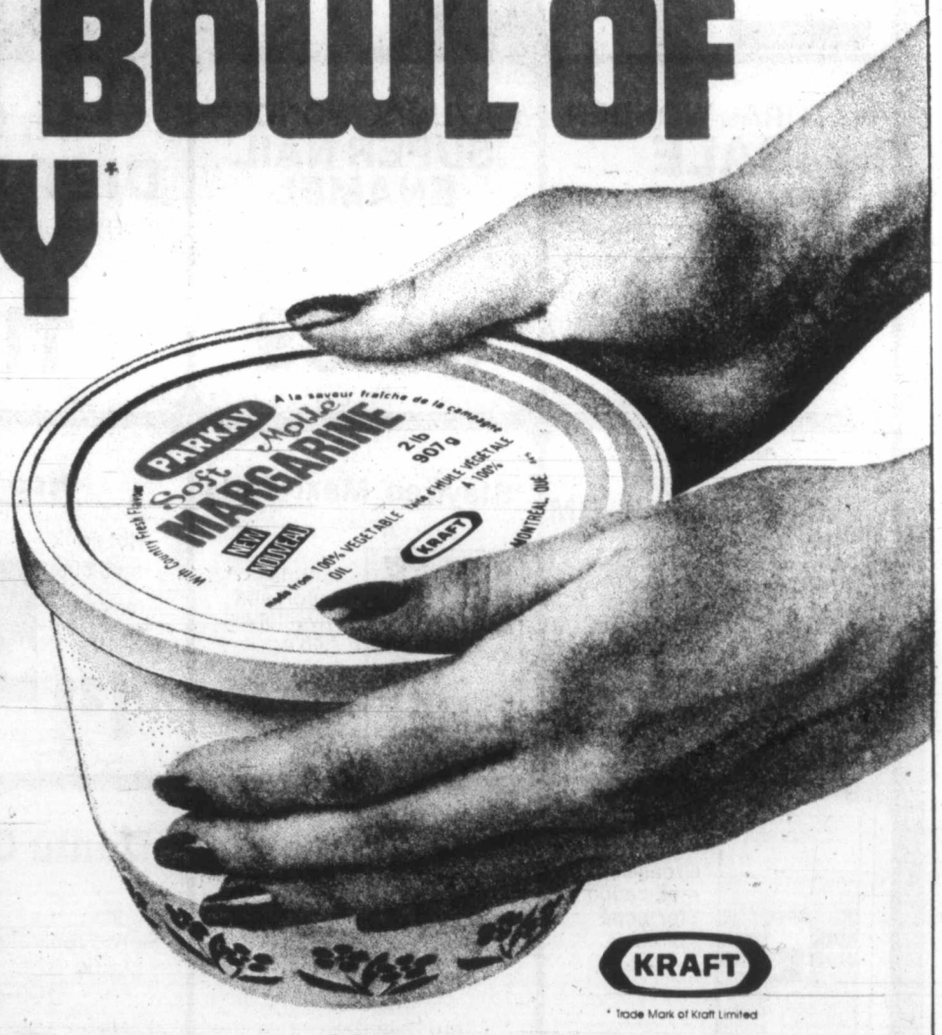

25¢ 25¢ off on purchase at participating grocer of the new two pound bowl of Soft PARKAY* Margarine. 25¢

Mr. Participating Grocer: For redeeming this coupon from your customer who purchases from you one of the Kraft stated products, Kraft Limited, 8600 Devonshire Road, Mount Royal, Quebec, H4P 2K9 will pay you 25¢ plus 5¢ for handling. Redemption on any other basis constitutes fraud. Upon request, you must prove purchase of sufficient stocks of stated Kraft products to cover redeemed coupons which will be honoured only through participating retailers of Kraft products. Customer to pay any sales or similar tax. Coupon void if prohibited, restricted or taxed. For redemption, mail to Kraft Limited, P.O. Box 3000, Saint John, New Brunswick, E2L 4L3. Cash redemption value 1/20¢. Dear Customer: Redeem coupon promptly at Participating Grocer. One "25¢ off" redemption per item purchased. Offer only valid in Canada on stated Kraft products, expires August 30, 1978.

1425130

25¢ VC

KRAFT
* Trade Mark of Kraft Limited

Here's 25¢ to try our big, new two pound bowl of Soft PARKAY* Margarine. It's a handy, economical size, and you'll love its country fresh flavor! So pick up our big new two pound bowl (even if you have to use both hands!)

'Foreigners read secret'

Cossitt paper in other nations, says Tory

OTTAWA (CP) — Bill Jarvis (PC—Perth-Wilmot) said in the Commons Tuesday that eight copies of a document on spying in Canada which the government says is top-secret were circulated to foreign governments or their agencies.

The government says the original copy of the document is marked "For Canadian Eyes Only."

Jarvis later told reporters the copies were received by government or government agency representatives in the United States, Australia and New Zealand.

Six went to Americans, perhaps to the CIA or FBI, Javis said. His information was based on "a rather reliable report."

The copies were among 58 reported to have been circulated by a federal government committee, Jarvis said.

Entitled *Canadian-Related Activities of the Russian Intelligence Services*, the document has been the focus of several controversies on Parliament Hill.

Last week, Justice Minister Ron Basford announced charges under the Official Secrets Act were laid against Toronto Sun Publishing Ltd. and two of its senior employees following publication in the newspaper of information the government says came from the document.

At the same time the minister decided not to prosecute Conservative Tom Cossitt for having allegedly secret dokuments.

No minister has confirmed that 58 copies of the document have been spread around. And Basford told Jarvis in the Commons "it would not be proper to outline what the distribution of these documents are."

Jarvis, Opposition spokesman on the solicitor-general's department, specifically asked in the Commons whether the documents could be circulated to a foreign government without authorization of a cabinet minister.

Basford said he would take notice of the question as to who specifically directs distribution of such documents.

Later, Jarvis said he put a similar question about two weeks ago to Solicitor-General Jean-Jacques Blais and got a similar reply.

Jarvis said the other 50 copies of the document were circulated around Canadian government circles.

NAMES in the NEWS

That's not Anne, that's my son!

Royal sculptor **David Wynne** says his 16-year-old son **Edward** was the model for the statue of the slender naked rider on a rearing horse that British newspapers have suggested resembles **Princess Anne.** "It's not a bit like Princess Anne. I have only met her three times in my life and she has certainly never posed for me with nothing on," Wynne declared. The 14-foot-high, 1.5-ton stainless steel statue will be unveiled outside a new Sheffield, England, office building in May.

●

Steve Ford, the 21-year-old son of former U.S. president **Gerald Ford**, is riding high in a new job—calf roper and chief public spokesman for a professional rodeo team, the Los Angeles Rough Riders.

Ford
. . .turns calf roper

●

Krystyna Chojnowska-Liskiewicz of Poland has become the first woman to sail around the world alone, covering 45,770 kilometres (28,696 miles) in a nine-metre sloop in just under two years. She started in Las Palmas, the Canary Islands, on March 23, 1976.

●

Jazz bandleader **Louis Cottrell Jr.**, a veteran of the Golden Age of Dixieland who charmed audiences with his mellow clarinet, has died at his New Orleans home, at 67.

●

English comedienne **Judy Carne**, the sock-it-to-me girl of TV's *Laugh-in* show, was in a Los Angeles hospital Tuesday suffering from an apparent drug overdose, police said.

●

Dogs should have the same rights as cats, says actor **David Madden**, who was fined $50 in Los angeles for not licensing his poodles. He'll appeal the fine.

●

Maine Representative **Stanley (Tuffy) Laffin**, who complained that his wife took his dog when she left him, has a new puppy—thanks to the bipartisan efforts of his fellow state legislators.

●

Cearbhall O'Dalaigh, who resigned as president of the Republic of Ireland two years ago in a political squabble, has died in Sneem, Ireland, of an apparent heart, at 67.

●

Ginger Rogers drew whistles and applause as she took the audience on a nostalgic journey into the 1930s and 40s at the London Palladium, with comedian-dancer **Donald O'Connor** as guest star.

●

Russell Phillips, a career soldier stationed with the Canadian Armed Forces in Regina will set out Saturday to challenge the world record for walking—and he says he'll do it walking backwards. The record: 80 miles in 24 hours.

●

Former world heavyweight champion **Muhammad Ali** will portray an American slave in a film scheduled to begin shooting in Kenya next week, the film's producer said.

●

Politicians, entertainers and business leaders gathered outside New York city hall Tuesday to kick off the "I Love a Clean New York" campaign. Celebrities included singers **Linda Ronstadt** and former boxer **Rocky Graziano**.

●

At Buckingham Palace, **Prince Philip** presented the 1978 Templeton prize for Progress in Religion to Scottish theologian **Thomas Torrance**, cited for pioneering the new field of theology of science.

Saanich to dig in

Saanich council will start its 1978 budget deliberations next week, Mayor Mel Couvelier announced Tuesday.

The discussions, likely to start Tuesday, will cover several days and all meetings will be held during the day instead of at night as has been the practice for several years.

All budget sessions will be open to the public and advertised well in advance.

The parks and recreation department estimates will be the first budget council will consider.

Woolco

Save 25%

A WOOLCO STANDOUT SPECIAL

on 'Fiesta' Paints & Wallcoverings

Choose from our most popular line of paints

Interior Satin Latex
Easy-to-apply — spills and tools clean easily with soapy water. Choose from 1500 decorator shades to brighten your home.
Reg. Woolco Prices: qt. 3.29, gal. 10.99
Woolco Sale Price: qt. 2.46
Woolco Sale Price: 8.24 gal.

Alkyd Semi-Gloss
Scrubbable finish for walls and trim that stays great looking even after lots of wear and tear! 1500 colours to choose from.
Reg. Woolco Prices: qt. 3.89, gal. 12.99
Woolco Sale Price: qt. 2.91
Woolco Sale Price: 9.74 gal.

Exterior Finishes
Long lasting paints in your choice of Alkyd House Paint, Latex House Paint, or Gloss Latex House Paint. Specially Priced!
Reg. Woolco Prices: qt. 4.49, gal. 14.99
Woolco Sale Price: qt. 3.36
Woolco Sale Price: 11.24 gal.

Tinting bases are slightly underfilled to allow for colourant.

'Fiesta' Peelable Vinyl-Coated
Scrubbable Wallpaper
Pre-pasted, peelable paper strips off dry. Leaving a smooth backing paper for re-decorating. 10 metre bolts. (20.3"x32.8').
Reg. Woolco Price: bolt 6.99
Woolco Sale Price: 5.24

WEEK-END SPECIAL
Decorative Contact
Many colours and patterns to choose from.
yard .69

Prices Effective 'til Saturday April 1, 1978 or While Quantities Last!

Woolco

A WOOLCO STANDOUT SPECIAL

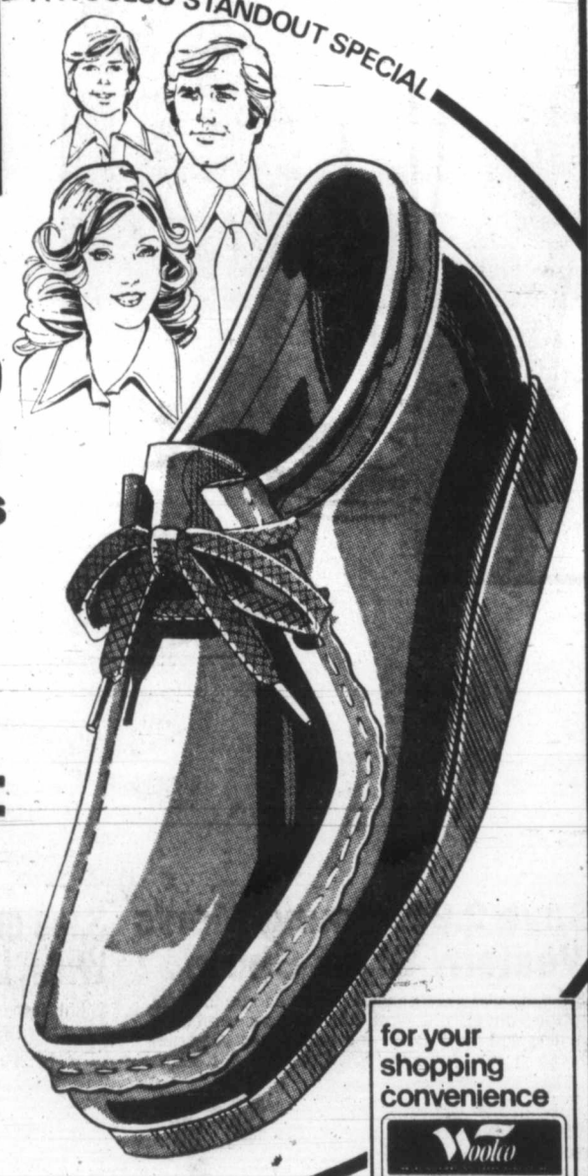

Save 21% to 31%

Comfy Suede Casual Shoes

Comfy casual walking shoes for Men or Boys — at one low price! Supple suede Leathers with moccasin toe. Foam Rubber sole; wedge heel. Brown only. Men's sizes 7-11, boys' even sizes 1-6.

Reg. Woolco Price: men's pair 15.96
Reg. Woolco Price: boys' pair 13.96

Your Choice:
Woolco Sale Price:
$11

for your shopping convenience
Woolco
6 1234 5678 901
CLAIRE ROY

Prices Effective 'til Saturday March 25, 1978 or While Quantities Last!

Woolco DEPARTMENT STORES
A DIVISION OF F.W. WOOLWORTH CO. LTD.

Town and Country Shopping Centre
Douglas Street and Saanich

Personal Shopping only, please!
Store Hours: Monday to Saturday
10 a.m. to 10 p.m.

ENJOY THE RED GRILLE FROM LIGHT SNACKS TO MEALS...

Woolco

Special Value! Popular Denim "Scrubbies"

Here's a great chance to take advantage of a Woolco special. A fabulous value on G.W.G's most popular jeans: "Scrubbies". They're pre-washed and soft for a comfortable 'broken-in' feel and the famous G.W.G. fit that just won't quit! In the classic western style cut featuring reinforced double stitching on all five pockets and seams. Made in Canada of 100% Cotton Indigo Blue Denim. In Men's sizes 29-40.

Pair: $17

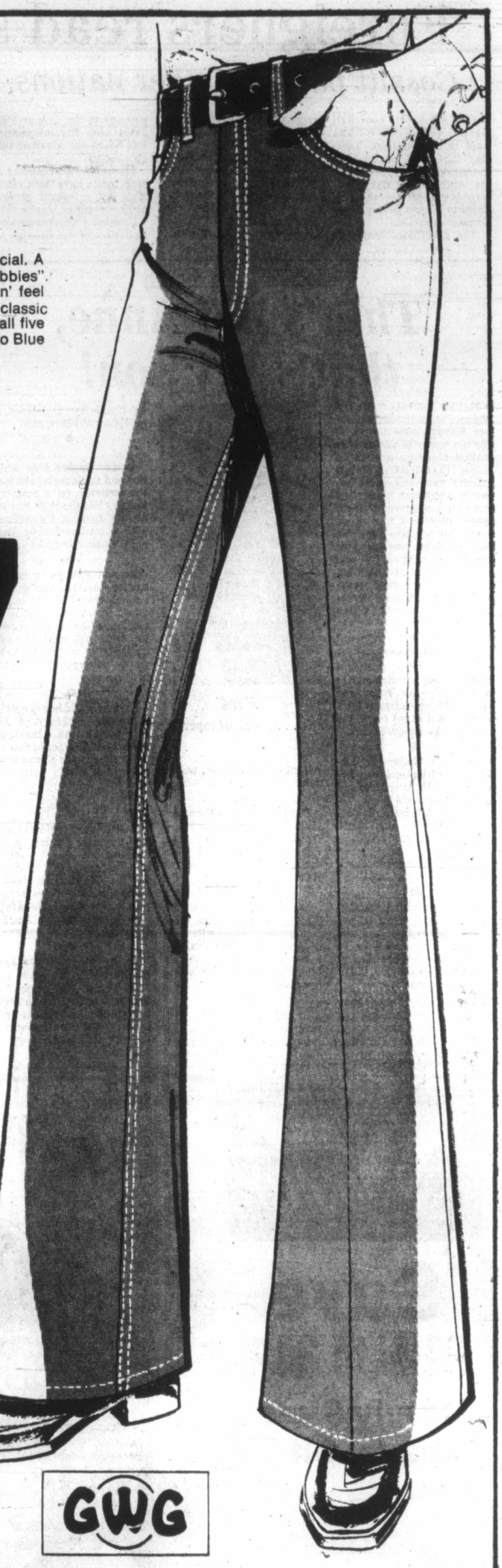

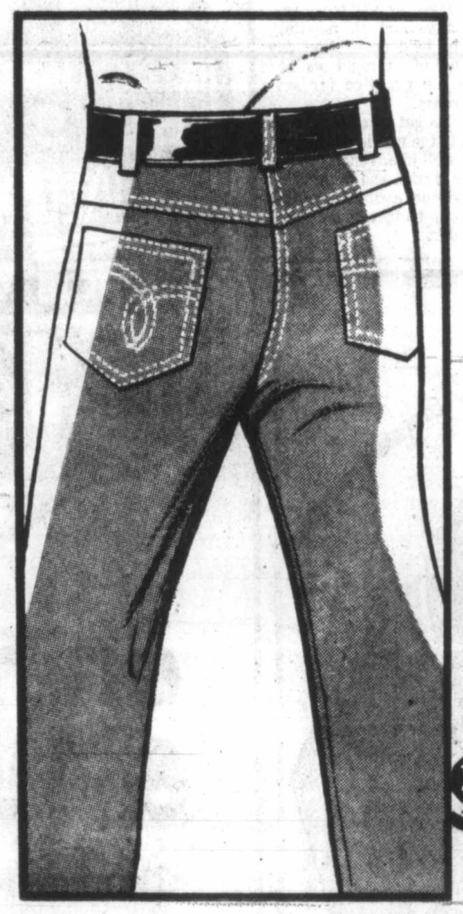

Save $3 on Boys' Pre-Washed Jeans

Value-pricing makes these boys' Blue Denim jeans by "Thunderbird" hard to resist. All cotton styline that's sure to please. 8-18

Reg. Woolco Price: pair 12.88
Woolco Sale Price: **9.88**

Save 1.95 on Boys' Western-Cut Shirts

Great savings on boys' long sleeved shirts with snap fronts and cuffs. Polyester/Cotton in assorted checks. 8-18.

Reg. Woolco Price: each 7.95
Woolco Sale Price: **$6**

for your shopping convenience
Woolco
6 1234 5678 901
CLAIRE ROY

GWG

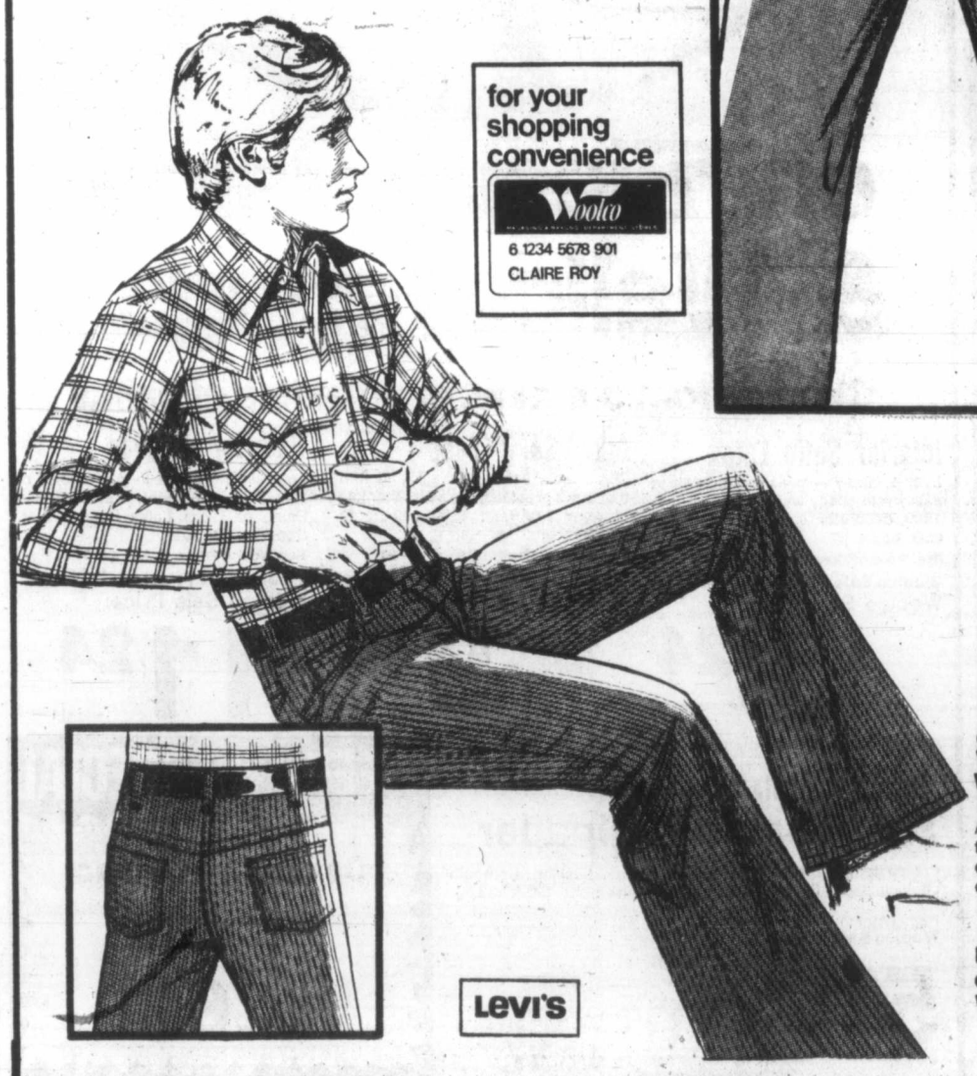

LEVI'S

Save 2.99! Young Men's Western Style Shirts

All the popular western style details add up to make this the right shirt for Now! Pearlized snaps on front opening and cuffs. Front and back yokes. Assorted checks in 65% Polyester/35% Cotton. S-M-L-XL.

Reg. Woolco Price: each 9.99
Woolco Sale Price: **$7**

Save on Famous 'Levi's' Wide Leg Corduroy Jeans

Slight imperfections will not affect wear or appearance. Fabric is 84% Cotton/16% Polyester. Choose Navy, Brown, Antelope or Black. Waist sizes 26-34.

$13

Woolco DEPARTMENT STORES
A DIVISION OF F.W. WOOLWORTH CO. LTD.

Town and Country Shopping Centre
Douglas Street and Saanich

Personal Shopping only, please!
Store Hours: Monday to Saturday
10 a.m. to 10 p.m.

ENJOY THE RED GRILLE FROM LIGHT SNACKS TO MEALS...

The Daily Colonist.

Section Four — Wednesday, March 22, 1978 — Page 37

Scientist's memo describes "oddball" insect danger

Alcan damage threatens trees

By STEPHEN HUME
Colonist Reporter

A personal memo from a scientist hired by Alcan Smelters and Chemicals Ltd. says fluoride damage from the Alcan smelter in Kitimat has predisposed trees to insect attack.

The memo is signed by UBC associate forestry professor Dr. Peter Murtha, who said last month that he didn't have the data to associate tree damage in Kitimat with fluoride emissions.

A text of the memo was obtained by the *Colonist*.

Dated Aug. 29, 1977, addressed to Clint Carlson and Bill Ciesla of the U.S. Forest Service in Montana, the memo says:

"To Clint Carlson and Bill Ciesla. Many thanks for the copies of the publications. They helped to substantiate conclusions I have arrived at after investigating fluoride damage from the Alcan smelter at Kitimat, B.C. The same sequence—fumes, stressed trees predisposed to "oddball" insect attack, loss of significant numbers of trees from the stands. Thanks, (signed) Pete Murtha."

Murtha confirmed this week in a telephone interview from Vancouver that he wrote the memo.

He said the memo was a "personal viewpoint which remains unsubstantiated," and asked that its contents not be disclosed.

Murtha was the author of a secret Alcan report on tree damage released to the *Colonist* last month which said that similarities with other scientific findings "suggests that most of the damages could be related to the effects of fluoride."

Murtha last month at first refused to discuss the report, then said he didn't have the data to associate tree damage in the Kitimat area with fluorides.

Alcan officials also refused to discuss the report with a reporter. Alcan later wrote a letter to the *Colonist* denying the report was secret.

Murtha said this week his use in the memo of the word "oddball"—a slang term for a type of insect—was incorrect in the Kitimat situation.

Clint Carlson, a forest pathologist for the U.S. Forest Service in Montana, confirmed in a telephone interview from Missoula this week that Murtha's memo was sent to him.

In the memo, Carlson said, "oddball" insects referred to insects that normally didn't cause much economic damage to a forest, but which became epidemic (epiphytotic) when trees were weakened.

Carlson said Murtha was referring in the memo to the relationship between fluoride pollution and insect infestation.

Carlson said he had studied the predisposition of fluoride-stressed trees to insect attack in northwestern Montana, where the Anaconda aluminum plant operated.

Carlson said there was "an epidemic of four species of insects in trees loaded with fluorides. Our data linked insect infestations with the fluoride pollution problem."

Carlson said Murtha's memo related the U.S. studies to the situation in Kitimat.

Suspect dead after shootout

MONTREAL (UPI) — One suspect was dead and a policeman was wounded in a shootout following a holdup at a northend credit union, the Montreal Urban Community said Tuesday.

It was uncertain, they said, whether the gunman died of police bullets or if he turned his gun on himself in the apartment where he was trapped.

Const. Andre Payant, 30, was in satisfactory condition in hospital where he was undergoing treatment for a gunshot wound in the right abdomen.

Police said eyewitnesses alerted a police car to two suspects fleeing from the site of a robbery at the Caisse Populaire de St. Leonard.

Payant, a member of the police force for 10 years, was injured in shooting that erupted after a police tactical squad encircled the building where the gunman had taken refuge.

Ottawa ends permits, Greenpeace quits

ST. ANTHONY, Nfld. (UPI) — The Greenpeace Foundation ended its active protest against the annual seal hunt Tuesday and members flew home after being refused further federal permits to visit the hunting grounds.

"No more permits will be issued—that's the order received from the federal government," provincial fisheries spokesman Ed Quigley said.

While the two-week-old hunt continued 180 miles north here, Greenpeacers spent the final hours of their protest in a vain wait for a reprieve from what they described as a government "ice curtain."

Greenpeace president Patrick Moore had invited Prime Minister Trudeau to join him in witnessing the hunt. Trudeau flew to New York on a two-day official visit Tuesday to be followed by a week-long vacation in the Bahamas.

Moore, who was twice allowed on the ice, was arrested Saturday for interfering with the hunt. He was ordered to appear in court April 25.

Moore said he did not object to the killing of seals and even conceded a "qualified" approval of the hunt. "After all, if you're sitting on a rock starving and see a seal, you'll kill it for the meat," he said.

However, he strongly criticized the slaughter of animals when "the majority of the locals get nothing out the hunt, because most of the profits do not benefit the community."

OPEN ALL WEEKNIGHTS 'till 9 p.m.
Fair Deal
Yours to Own . . . NOW
Admiral Color TV
26" CREDENZA CONSOLE
Only $12.95 down and $24 per month, (36 months) Incl. tax
CASH PRICE $599.95
36 Mo. Budget Plan, on Appr. Cr.
3 Yr. All Parts and Labor Warranties
The Traders
388-6264 715 Finlayson
3-18

Thunderbird
ONLY 6 DAYS LEFT
TO SAVE ON YOUR HOME IMPROVEMENT NEEDS
Electrical .. Plumbing .. Lighting .. Heating and Tool Supplies . . . ALL VALUE PRICED. Be sure not to miss this sale .. Additional Flier Copies Are Available In The Store.
A Grade white toilet 39.95
First Alert Smoke Detector (Battery) 26.88
12" two-light bedroom square 1.88
Automotive fire extinguisher No. 1000 6.95
2929 DOUGLAS STREET PHONE 386-2921
Store Hours: Mon.-Thurs. 8:30-5:30 Friday 8:30-9:00 Saturday 9:00-5:00
C-22

FAIRFIELD SHOPPING CENTRE
WHERE PERSONAL SERVICE and PLENTY OF FREE PARKING MAKE SHOPPING EASY
WHERE? CORNER OF FAIRFIELD RD. and ST. CHARLES
WHO? OVER 20 SHOPS AND SERVICES FOR YOUR CONVENIENCE

SPINNING WHEEL BOUTIQUE
LADIES' APPAREL
LADIES' FASHIONS SIZES 10-42
SPORTSWEAR — LINGERIE — ACCESSORIES
NOW OPEN AT OUR NEW LOCATION IN THE FAIRFIELD SHOPPING CENTRE
THE MERCHANTS OF THE FAIRFIELD SHOPPING CENTRE WELCOME THE SPINNING WHEEL BOUTIQUE AND WISH THEM EVERY SUCCESS

PADDINGTON'S FUNKY FOLIAGE
HAPPY HEALTHY PLANTS AND THEIR NEEDS
EASTER LILIES and POTTED FLOWERS
10% Off all Plants 'til Mar. 31
Baby Budgies, Finch and Bird supplies
Visit our baby chicks and ducks.

ROSS BAY HARDWARE
GREEN VALLEY 13 - 16 - 10 LAWN FERTILIZER 50 lb. BAG $5.59
GREEN CROSS MAGGOT KILLER DIAZINON GRANULAR INSECTICIDE 10 oz. $1.99
LINK HARDWARE STORES
NATIONAL PAINT STORES
PRATT & LAMBERT PRO HIDE INTERIOR LATEX $8.95 GAL. STILL
REGULAR $14.95
CALL "FRED" AT 595-1044

FAIRFIELD VARIETY
• PHOTO FINISHING • POST OFFICE
PAYMENT AGENTS FOR B.C. HYDRO • B.C. TEL. • VICTORIA CABLEVISION
ALWAYS AT YOUR SERVICE
598-7414
OPEN 9 A.M. to 5:30 P.M. EXCEPT WEDNESDAY

HOLLYWOOD BARBER SHOP
3 PROFESSIONAL BARBERS TO SERVE YOU
598-7832
• REDUCED RATES •
PENSIONERS 3.00
YOUNG BOYS 3.25
WORKING MEN 4.00

Fairfield Plaza Launderette
OPEN DAILY 7:30 A.M.-11 P.M.
FRIENDLY QUALITY SERVICE

LET US GIVE "YOU" THE "FAIR"FIELD TREATMENT

Fairfield Plaza Chevron Service
Chevron Dealers
1518 Fairfield Road, Victoria, B.C.
Phone 598-6611
Open Mon.-Sat. 7:30 a.m.-9:00 p.m.
Open Sunday 10:00 a.m.-6:00 p.m.
TIRE SALE — PLUS FREE LUBE AND OIL WITH PURCHASE OF 4 TIRES ANY SIZE
PRICES EFFECTIVE MAR. 22-26

THRIFTY FOODS
PRICES EFFECTIVE MAR. 22-25
WE RESERVE THE RIGHT TO LIMIT QUANTITIES

THRIFTY MEAT BUYS
"FRESH", GOV'T. INSPECTED TURKEYS 6-16 lb. GRADE UTILITY lb. 79¢
MAPLE LEAF'S or SWIFT'S — READY TO SERVE HAMS WHOLE OR SHANK PORTION lb. 1.29
CANADA GRADE 'A' BEEF SIRLOIN TIP ROAST lb. 1.69
BURN'S READY TO SERVE "BONELESS" DINNER HAMS lb. 2.49
ALBERTA GRAIN FED PORK SIDE SPARERIBS lb. 1.39
MAPLE LEAF BOLOGNA RANDOM WEIGHT CRY-O-VAC lb. 79¢
MAPLE LEAF PURE PORK SAUSAGE 1 lb. pkg. 1.19
DEVON SLICED SIDE BACON lb. 1.39
OPEN GOOD FRIDAY 10 A.M. - 6 P.M.
OPEN SUNDAYS 10 A.M. - 6 P.M.

WESTERN FAMILY PINEAPPLE JUICE 48 oz. tin 69¢
KRAFT PEANUT BUTTER 2 lb. jar 1.79
ROYALE BATHROOM TISSUE 8 roll pkg. 1.99
KRAFT - PROCESS VELVEETA CHEESE 1 lb. pkg. 1.49
HABISCO SHREDDED WHEAT 450 g 69¢
MRS. SMITH'S FROZEN APPLE PIE 24 oz. 1.09
KRAFT SOFT PARKAY MARGARINE 2 lb. MAXI BOWL 1.39
NEW! ALPO DOG FOOD 3 15 oz. tins 1.00
KADANA TEA BAGS pkg. of 100 1.69
DUTCH OVEN BREAD 3 16 oz. loaves 1.00
PILLSBURY READY TO BAKE SWEETMILK OR BUTTERMILK BISCUITS 2 8 oz. pkg. 49¢
BADER'S GINGER SNAPS 10 oz. pkg. 49¢
ALLEN'S PURE APPLE JUICE 48 oz. tin 79¢
NABOB COFFEE 1 lb. bag 3.29

THRIFTY GROCERY BUYS
SALAD BOWL SALAD DRESSING 32 oz. btl. 99¢
SURF DETERGENT POWDER 2.4 kg 1.59
KRAFT - SINGLES CHEESE SLICES 1 lb. pkg. 1.49
GREEN GIANT NIBLETS CORN 2 12 oz. tins 99¢
OLD DUTCH POTATO CHIPS Tri-Pak 7.9 oz. box 59¢
WESTON'S HOT CROSS BUNS pkg. of doz. 89¢

THRIFTY PRODUCE BUYS
ARIZONA GROWN VALENCIA ORANGES 8 LB. BAG 1.69
JET FRESH, HAWAIIAN PINEAPPLES SIZE 7's 89¢
CANADA NO. 1 GRADE IMPORTED WASHINGTON RUSSET POTATOES 10 lb. bag 1.09
IMPORTED SWEET POTATOES or YAMS 2 LBS 39¢
B.C. FANCY RED DELICIOUS APPLES 4 LBS 99¢

NOW OPEN AT 1590 FAIRFIELD RD. STORE HOURS MON. WED. 9-6 THURS. 9-9 OPEN GOOD FRIDAY 10 a.m. to 6 p.m. SUN. 10-6

MORGAN

FRED BASSET

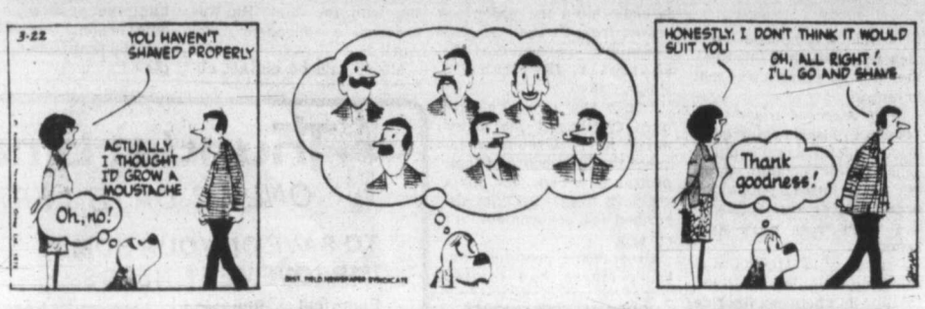

JUDGE PARKER

ARCHIE

RIP KIRBY

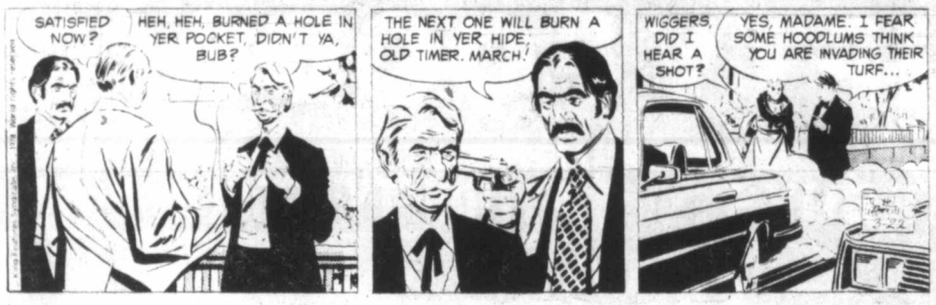

BLONDIE

MARY WORTH

HI and LOIS

KERRY DRAKE

MOMMA

M. V. Chesnut's Garden Notes

I think most home gardeners like to get a head start on the season by sowing a few of their seeds indoors, bringing them along in warmth so as to have a supply of sturdy young plants for setting out after the weather has become settled. A greenhouse, or a cold frame with a soil-heating cable, can be a great help in such a project, but it is quite possible to raise healthy young plants without these aids, simply using a sunny windowsill.

There are one or two precautions to be observed, though, and one of these is not to start your seeds too early. Even though your seed-raising windowsill may be sunny and bright, the plants won't get as many hours of sunlight as they would in a proper greenhouse. Moreover, the light comes from only one direction. If starved for sunshine over too long a period, baby plants become "drawn" from reaching for inadequate light, and they grow tall and spindly rather than short and stocky.

Generally speaking, I don't like to see baby plants kept indoors much more than about six weeks for this reason, figuring from the time the seeds come up. If you know the approximate date for setting out the plants, you can figure backwards and calculate the sowing date.

For example, let's work out a sowing date for, say, tomato seeds. In early protected areas it is usually safe to set out tomato plants by the middle of May, although in low-lying frost pockets it is wiser to wait until June. In our case, let's compromise and decide we'll do our planting over the Victoria Day holiday weekend — say, on Saturday, May 20.

Figuring back six weeks from this date brings us to April 8, which is when we want our tomato seedlings to emerge. Tomato seeds take from 5 to 10 days to germinate, so we'll figure on another week and sow our seeds on Saturday, April 1.

Mind you, this is presuming your little tomato plants are going to be sitting indoors, on your sunny kitchen windowsill, for the whole six-week period; in a proper greenhouse, with its overhead and all-round light, they could be started somewhat earlier without danger of developing spindly "drawn" plants.

Even with windowsill culture, though, if you are prepared to do a little extra work and take a bit more trouble with your plants, you can advance your sowing date by a week or more. What you must do in this case is see that your baby tomato plants get more light, more unobstructed sunshine, more fresh air and generally cooler conditions in the two or three week period before setting out the plants.

About the best way to do this is to move your trays of seedlings outdoors during the sunny daylight hours, bringing them back in again for the night to escape chilling. The daytime temperature needn't be very high, for most of our commonly grown plants will make some growth, even if slowly, at 10 degrees C.

Some shelter will be needed from cold spring winds, though, for these can chill the plants and give them a setback; tomato plants in particular can sometimes be reluctant to resume growth after such a setback, just sitting there doing nothing at all for weeks on end.

They must be protected from heavy rain, too, which could batter tiny plants into the ground.

Toting trays for plants back and forth in this fashion, morning and evening, can be quite a bothersome chore, but this gradual acclimatization to outdoor living makes for grand, sturdy little plants which will forge ahead in good style after planting out.

While we have used tomato plants in this example, the general principle applies to marigolds, petunias, peppers, cabbages or what have you.

Art Buchwald

WASHINGTON — "I saw my first robin the other day — it was dead." This sentence has been in my typewriter for two weeks. I was hoping that, like winter, it would go away. But it wouldn't. I read it to my secretary, Jeannie, who told me it would be a mistake to use it. She said I'd only be contributing to the depression the country is already in because of the weather.

"You should write about spring," she told me.

"What's spring?" I asked her.

"You know, when the buds show up on the trees and the grass turns green, and people throw off their overcoats and start mulching their lawns."

"I think I remember it," I said. "Isn't that the time when windows are opened and girls and boys fall in love, and the voice of the turtle is heard in the land?"

"And birds sing," she said, "and dogs romp, and children daydream, and they pick up the garbage on the days they're supposed to."

"It's coming back to me," I said excitedly as I sat at the typewriter. "I can almost smell it. I can smell . . . wait . . . I can smell cherry blossoms."

"Of course you can. And you also can smell roses and hyacinths and clover."

"Clover," I cried. "How could I have forgotten the smell of clover?"

"It's been a long time," she said. "Anyone who has lived through this winter would have forgotten the smell of clover."

"Quiet," I said, playing my fingers across the typewriter. "I think I hear the sound of a babbling brook."

"You do, you do," she said. "It is a babbling brook beside a waterfall."

"Are my ears deceiving me? Is that the buzz of a bee?"

"Of course it's a bee. A beautiful honeybee alighting on a flower. Close your eyes for a moment and think back, back."

"It's so hazy. How far back should I go?"

"Go back to last April."

"I can't go back that far. There's too much slush and ice."

"Concentrate. Concentrate on last April."

"The ice and slush are melting. Yes, I see a bush."

"What kind of bush?"

"A lilac bush — a white lilac bush."

"Write it down before you forget it."

I typed it out. Then I said, "There's dew on the hedges. Silver droplets of fresh morning dew."

"Are the dogwoods in bloom?" she asked me.

"What color are dogwoods?"

"White, pink and red. Don't forget the dandelions."

"It's all there. It's coming back to me. I see virgin forests wearing their new spring colors. And over there is a host of daffodils."

"That's spring," Jeannie said. "You haven't lost it. You've still got it in your breast."

"There's more," I told her. "I see girls in skirts and blouses strutting in high heels and silk stockings along the nation's byways."

"That's lust, but it's also spring," she said.

"Can I write it down?" I begged.

"Yes," she said, "because it goes with spring."

I finally opened my eyes and looked out the window. Wet globs of snow were falling outside, and the cold wind was whipping them around in a whirling dervish.

It was Washington's tenth snowfall of the year.

The spell was broken. I ripped out the paper from my machine, put in a fresh piece and started out all over again. The first sentence came out automatically.

"I saw my first robin today — it was dead."

Sydney Harris

"I can just see that moonlight shimmering on the water," I once heard a lady sigh during intermission, after a famous concert pianist had finished playing Beethoven's "Moonlight" sonata.

If so, she saw more than Beethoven did. The "Moonlight," like most popularly named musical compositions, was not knows as such to its composer, and its imagery is purely a subjective sensation. We read into classical music what we expect to find there, not what was written.

This is equally true of good modern music. Aaron Copland's prize-winning composition of 30 years ago, "Appalachian Spring," was suggested by Maratha Graham, who wanted music for a ballet based on the Shaker religious sect.

Copland dutifully provided her with such music, which she herself named "Appalachian Spring" simply because she liked it. Ever since, however, Copland tells us, "people come up to me and tell me they can just see the Applachian mountains and hear the spring in the music."

Except for special occasions, such as a coronation, classical composers write "abstract" music; that is, their ideas are musical, not visual or sensual or "programmatic." All the greatest music is written this way; even Schubert's famous "Trout" quintet has little to do with fish flickering through the brook water.

My mother once told me about going to see George Arliss perform as Disraeli on the London stage. Arliss had sprained an arm, and was wearing a sling for a few performances. In the lobby afterwards, she heard one woman say, "I didn't know Disraeli had a disabled arm," whereupon her companion nodded knowledgeably, "Oh, yes, he wore it in a sling most of his later life."

What the public gets out of a production of art, in almost any field, is only loosely connected to what the author put in. Throughout several centuries, most people read "Gulliver's Travels" as a fantasy or a children's book, instead of the most devastating satire on the human race. And only scientists, philosophers, mathematicians and semanticists appreciate the deeper vein running through the "Alice" books.

All art is filtered through the feelings and minds of its consumers. Once, on a cruise, James Thurber encountered a lady who was reading "Macbeth" for the first time. An avid mystery fan, she couldn't wait to finish and learn "who done it." At the end, she couldn't believe it was the Macbeths "because it was too obvious."

And it may surprise many to learn that one of the most famous paintings of all time wasn't even remotely titled "Whistler's Mother." The artists named it "Arrangement in Gray and Black," and it has no more to do with his mother than the Beethoven sonata has to do with the moon.

James Bacon's Hollywood

HOLLYWOOD — The American Film Institute did something the other night that the Motion Picture Academy should have done years ago: It gave **Henry Fonda** the honor he deserves.

It's hard to believe — especially after watching clips from 40-odd years of movies by Fonda — that this giant look like acting.

But it's the same old story. **Hank**, like **Cary Grant**, makes it looks all so believable and easy that it doesn't look like acting.

The actors themselves know, though. There were tributes from **Peter and Jane** of the Fonda dynasty, **Jimmy Stewart, Bette Davis, Duke Wayne, Lloyd Nolan, Barbara Stanwyck, Greg Peck, Jack Lemmon, Fred MacMurray, Richard Widmark, Billy Dee Williams, Jane Alexander, Jack Lemmon, Chuck Heston, Lucille Ball, Kirk Douglas** and an especially eloquent one from **Richard Burton.**

Burton, who has been an Oscar also-ran six times, fortunately may make it this year for Equus. Or else, the AFI will have to come up with one of its Life Achievement Awards for him, too.

Garbo is another giant missed by Oscar but it's doubtful if you could ever get her to show up, even for the AFI.

End of sermon.

You think you missed a bet when you didn't buy that lot in the San Ferando Valley for $4,000 ten years ago? Listen to the sad tale of **Patrick**, 5th Earl of Lichfield.

Lunched the other day at the Bistro with Lord Patrick and some beautiful women — actress **Lynne Carter, Felicia MacDonald** and songwriter **Cheryl Christiansen**, plus bon vivants **Richard Gully** and **Charles Fawcett.**

Back in the days when English privateers were sailing around the Horn and up the West Coast of Americas, one of Patrick's ancestors captured a little Mexican fishing village.

It remained in the family until as recently as 1910.

Then another ancestor for some reason — gambling debts or the high upkeep of mistresses — sold it, asking: "Who wants a Mexican fishing village when you live in England?"

The village, of course, was Acapulco.

Lord Patrick is in town showing his fabulous photo collection at the Biltmore hotel's Music Room. His lordship, whose income and ancestral lands are in the 98 per cent tax bracket, is one of the more famous of the British photographers.

As a first cousin of **Queen Elizabeth**, he is often invited to Buckingham Palace.

"The queen always adds, with politeness, 'Please bring along your camera.' "

WAREHOUSE FOOD STORES

OPEN EVERY NIGHT 'TIL 9, SAT. 'TIL 6

Prices Effective at all Stores Wed., Thurs., Fri., Sat. — Stock on Hand Only

3475 QUADRA ★ BURNSIDE PLAZA ★ 877 GOLDSTREAM

OPEN EVERY NIGHT 'TIL 9 SAT. 'TIL 6 PRICES EFFECTIVE AT ALL STORES WED., THURS., FRI., SAT

WHILE STOCKS LAST We Reserve the Right to Limit Quantities

ALL STORES OPEN GOOD FRIDAY 10 A.M.-6 P.M.

SUBJECT TO STOCK ON HAND ONLY

All Warehouse Food Stores are Locally Owned and Independently Operated.

HOP OVER TO OUR EASTER SALE

3 SPECIALS—GOOD FRIDAY ONLY—MAR. 24th FROM 10 A.M. TO 6 P.M. AT ALL WAREHOUSES!

BARON OF BEEF ROAST Lean, Grade A, grain fed. LB. **1.69**

ROASTING CHICKEN Local Oven Ready (UTILITY) LB. **.85**

FROZEN TURKEYS Oven Ready (UTILITY) LB. **.79**

CROSS RIB ROAST OF BEEF Grade A, grain fed. Lean. LB. **1.09**

EXTRA LEAN STEWING Beef BONELESS Grade A, grain fed. LB. **.99**

TURKEY HIND QUARTERS All dark meat. LB. **.59**

HAM Burns Canned. Pear-shaped tin. 1½ LB. **3.39**

Frozen Niagara ORANGE CONCENTRATE 12-OZ. TIN **.69**

Hellman's MAYONNAISE 24-OZ. JAR **1.39**

Old Tyme PANCAKE SYRUP 1-LB. BTL. **.59**

Conner's KIPPER SNACKS 3 3¼-OZ. TINS **1.00**

WAREHOUSE FOOD STORES

CHUCK STEAK Grade A, Grain Fed, Lean LB. **.69**

POTATO CHIPS Good Host FRI. ONLY LARGE BOX **.49**

No. 1 Netted Gem **POTATOES** 4¢ LB. FRI. ONLY

HOT CROSS BUNS Oven Fresh, filled with plump raisins! WED., THURS., FRI., SAT. DOZEN **.89**

Available Wed., Thurs., Fri. FRESH Oven Ready (UTILITY) TURKEYS LB **.76**

York From Concentrate. limit 2 TINS **APPLE JUICE** 48 OZ. TIN **.59**

Black Diamond **CHEESE SLICES** LB **1.49**

CABBAGE Fresh, No. 1 Imported LB. **.12**

WESTVALE SLICED **STRAWBERRY** 15 OZ. TIN EA. **.79**

OPEN GOOD FRIDAY!

McCain Frozen CREAM PIES EACH **.77**

Swift's Holiday LUNCHEON MEAT 12-OZ. TIN **.69**

Sicilian TOMATO PASTE 4 5-OZ. TINS **1.00**

Tenderleaf PURE LARD 1-LB. **.59**

Peek Frean COOKIES Digestive Shortcake Nice 2 7-OZ. PKGS. **.89**

NABOB JELLY POWDER 5 3-OZ. PKGS. **1.00**

NABOB INSTANT PUDDING 4 3-OZ. PKGS. **1.00**

SALADA Orange Pekoe TEA BAGS 120's **3.69**

386-2121
Monday through Friday 8 a.m. to 6 p.m.
Saturday 8 a.m. to 5:30 p.m.

CLASSIFIED ADVERTISING

Vancouver Island's Largest Shopping Centre in Print

386-2121
Monday through Friday 8 a.m. to 6 p.m.
Saturday 8 a.m. to 5:30 p.m.

CLASSIFIED ADVERTISING RATES

All rates quoted are for insertion in both the Daily Colonist and Victoria Times.
Single Paper rates available on request.

REGULAR CLASSIFIED LOCAL RATE PRIVATE PARTY ONLY
10 word minimum
1 or 2 days
13c per word per day
3 to 5 consecutive days
11c per word per day
6 consecutive days or more
9c per word per day

All real estate, mobile home, rental and business advertising is considered to be commercial advertising and will be charged for accordingly.

REGULAR CLASSIFIED LOCAL RATE COMMERCIAL ADVERTISING
10 word minimum
1 or 2 days
16.5c per word per day
3 to 5 consecutive days
13.5c per word per day
6 or more consecutive days
11.5c per word per day

SEMI-DISPLAY LOCAL RATES
Any advertisement which varies from 6 pt. regular classified style shall be considered semi-display 14 agate lines per column inch
1 or 2 days
60c per agate line per day
3 to 5 consecutive days
54c per agate line per day
6 or more consecutive days
48c per agate line per day

NATIONAL AND OUT OF PROVINCE RATE
Regular Classified 18c per word
Semi-Display 70c per agate line
14 agate lines per column inch

BIRTH NOTICES
Up to 30 words $3.50
Each additional word 13c

DEATH NOTICES, MEMORIAL NOTICES AND CARDS OF THANKS
51.50c per count line per day
3 consecutive days
48c per count line per day

PRIVATE BOX NUMBERS
$3.00 except Help Wanted Advertisement, $4.75 which includes a Position Filled Advertisement.

Contract rates for local businesses available on request.

CLASSIFIED ADVERTISING COPY DEADLINES

REGULAR CLASSIFIED advertising may be placed in The Daily Colonist up to 5 p.m. the day prior to publication and in the Victoria Times up to 6:00 p.m. the day prior to publication.

SEMI-DISPLAY advertising may be placed in The Daily Colonist up to 12 noon the day prior to publication and in the Victoria Times up to 4 p.m. the day prior to publication.

CLASSIFIED SERVICE FOR DUNCAN COWICHAN VALLEY AND CHEMAINUS

Classified Ads phoned in to our Duncan office before 3:30 p.m. will appear in the following day's papers.

746-6181

TERMS OF PUBLICATION

F.P. Publications (Western) Limited shall not be liable for non-insertion of any advertisement beyond the amount paid for such advertisement.

In the event of error occuring the liability of F.P. Publications (Western) Limited shall not exceed the charge for the space actually occupied by the item in question.

All claims on error in publication shall be made within 12 hours thereafter and if not made shall not be considered. No claim will be allowed for more than one incorrect insertion not for errors not affecting the value of advertisement.

All estimates of cost are approximate. Advertisers will be charged with space actually used.

All advertising copy will be subject to the approval of the Victoria Press, who reserve the right in its sole discretion to classify, reject or insert copy furnished.

All advertisements must comply with the British Columbia Human Rights Act. This act states no advertisement may state or imply a preference, limitation or specification on the basis of an applicant's race, religion, colour, marital status, ancestry, place or origin, age; or sex (unless the matter relates to the maintenance of public decency AND prior approval has been obtained through the Human Rights Branch).

While every endeavor will be made to forward replies to box numbers to the advertiser as soon as possible, we accept no liability in respect of loss or damage alleged to arise through either failure or delay in forwarding such replies, however caused, whether by negligence or otherwise.

NOTICE OF COPYRIGHT

Full complete and sole copyright in any advertisement produced by F.P. Publications (Western) Limited is vested in and belongs to F.P. Publications (Western) Limited, provided, however, that copyright IN THAT PART AND THAT PART ONLY of any such advertisement consisting of illustrations, borders, signatures or similar components which is, or are, supplied to Victoria Press by the advertiser in the form of reproduction proofs, veloxs, engravings, etc., and incorporated in said advertisement shall remain in and belong to the advertiser.

BUSINESS OFFICE HOURS

Monday to Friday
8:30 a.m. to 5 p.m.

Mailing Address:
Victoria Press
P.O. Box 300
Victoria, B.C.
V8W 2N4

PHONE DIRECT
386-2121
TO PLACE YOUR CLASSIFIED ADVERTISEMENT

CLASSIFICATION INDEX

VITAL STATISTICS
1 Births
8 Cards of Thanks

THE FOLLOWING SEVEN CLASSIFICATIONS ON THE LAST PAGE OF CLASSIFIED
305 Deaths and Funerals
308 Cards of Thanks
309 In Memoriams
310 Funeral Directors
311 Monumentals
312 Florists
313 Miscellaneous

NOTICES
14 Announcements
15 Coming Events and Meetings
16 Catering, Banquets and Reception Rooms
17 Restaurants
18 Places to Visit
20 Lost and Found

EMPLOYMENT
21 Help Wanted — General
22 Office Help
23 Skilled Trades
24 Sales Persons and Agents
25 Teachers
26 Part Time—Temporary Help
28 Employment Service
30 Situations Wanted

BUSINESS SERVICES AND DIRECTORY
36 Business Services and Directory

PERSONAL SERVICES
38 Travel
33 Bands, Musicians and Orchestras
34 Pre-Recorded Music
40 Business Personals
43 Dancing
42 Education
71 Music Teachers
39 Personals
32 Trade Schools

MERCHANDISING
83 Aircraft
117 Antiques and Arts
78 Bicycles
80 Boats and Marine
65 Building Supplies
93 Cameras, Supplies and Photo Finishing
127 Chicks, Poultry, Hatching Eggs, Supplies
101 Childrens Miscellaneous
135 Farm Implements
60 Fuel
97 Furniture
120 Garden Supplies
99 Groceries, Meats and Produce
130 Heavy Equipment and Machinery
128 Livestock, Supplies and Events
100 Miscellaneous for Sale
103 Miscellaneous Wanted
109 Miscellaneous to Rent
77 Motorcycles
70 Musical Instruments
125 Pets and Supplies
96 Ranges, Stoves and Furnaces
92 Sporting Goods
115 Swaps
63 Timber
98 TV, Stereo, Radio Sales and Service
112 Wanted to Rent, Miscellaneous
116 Coins and Stamps

AUTOMOTIVE
155 Automobile Financing and Insurance
164 Auto Body and Painting
162 Auto Repairs, Service and Towing
168 Campers, Trailers and Motor Homes
166 Cars and Trucks Wanted
150 Cars for Sale
151 Sports, Import Cars
148 Lease Vehicles
169 Mobile Homes and Parks
149 New Car Directory
160 Parts, Accessories
158 Tires
154 Trucks, Buses and Vans
156 U-Drive and Auto Washing

ACCOMMODATION
185 Convalescent and Rest Homes
175 Hotels
178 Summer Homes, Cottages and Resorts
181 Tourist Accommodation

RENTAL
201 Apartments to Rent, Furnished
200 Apartments to Rent, Unfurnished
202 Furniture to Rent
203 Apartments Wanted
206 Duplexes to Rent
207 Duplexes Wanted to Rent
215 Halls, Warehouses, Stores and Offices to Rent
197 Housekeeping Rooms to Rent
199 Housekeeping Rooms Wanted
211 Houses to Rent, Furnished
210 Houses to Rent, Unfurnished
212 Houses Wanted to Rent
190 Room and Board
191 Room and Board Wanted
193 Rooms to Rent
194 Rooms Wanted
204 Shared Accommodations

FINANCIAL
155 Automobile Financing and Insurance
233 Mortgage Loans and Insurance
234 Mortgages for Sale
230 Personal Loans and Insurance
235 Wanted to Borrow

REAL ESTATE
280 Acreage for Sale and Wanted
240 Business Opportunities
241 Business Opportunities Wanted
247 Commercial or Industrial Properties
258 Condominiums
259 Townhouses
253 Country Homes and Properties
270 Exchange Real Estate
290 Farms for Sale and Wanted
263 Garages for Sale, Rent, Wanted
293 Gulf Island Properties
250 Houses for Sale
265 Houses Wanted to Buy
295 Listings Cancelled
268 Listings Wanted
271 Lots for Sale
294 Mainland and Out-of-Province Properties
273 Property for Sale
274 Property Wanted
244 Revenue Property
245 Revenue Properties Wanted
285 Up-Island Properties
256 Waterfront Properties

SUBSCRIPTION RATES

Wherever carrier service is maintained, $4.00 per month.

By mail — Vancouver Island and Gulf Islands, $5.00 per month, $14.50 per 3 months, $28.00 per 6 months, $55.00 per year. Rest of Canada, $6.00 per month, $17.50 per 3 months, $34.00 per 6 months, $66.00 per year.

Outside Canada, $16.00 per month, $192.00 per year.

BY MAIL
Saturday Times Only
Sunday Colonist Only
Canada, 50 cents per copy, $25.00 per year.
Outside Canada, 75 cents per copy, $37.50 per year.

CIRCULATION REPRESENTATIVES

Duncan, Chemainus— Mr. HILTON HOLT	746-6181
Nanaimo	753-2766
Lake Cowichan	749-6206

United States Representatives
LANDON ASSOCIATES INC.
New York, Chicago, Southfield, Atlanta, Boston, San Francisco, Los Angeles, Philadelphia, Rochester, Cleveland, Charlotte, Cincinnati, Syracuse, Hamburg, Williamstown, Clinton, Memphis, Levittown, Raleigh.

PAGE REPRODUCTIONS OR MICROFILM COPIES OF COMPLETE PAPERS AVAILABLE FOR ALL PAPERS PUBLISHED
PHONE 382-7211, LOCAL 276

1 BIRTHS

DURHAM—Born to Gary and Sandra, on March 17, 1978 at Royal Jubilee Hospital, a girl, Lindsay Anne, 7 lbs. 14 ozs. A sister for Christopher and Susan. Thanks to Drs. Gough and Domke.

LAIRD—David and Leslie are happy to announce the arrival of a 9 lb. 8 oz. daughter, Kellie Bree, on March 13, 1978 at Victoria General Hospital. A sister for Jeffrey, a granddaughter for Mr. and Mrs. G. Howden and Mr. and Mrs. D. Laird and a great-granddaughter for Mr. and Mrs. E. J. Trayling and Mrs. A. Laird all of Vancouver. Warm thanks to Dr. D. M. L. Shorting and maternity staff.

McINTYRE—Born to Rita and Roy, a girl Lisa Marie, sister for Tricia, 6 lbs. 14 oz. on March 15, 1978. Thanks to Dr. Claude Morin and Dr. Chow at Victoria General Hospital.

SPRING—Born to Jim and Georgina, a girl, Dawn Michelle, 7 lbs. 15 oz., on March 10, 1978. A sister foir Amber. Thanks to Dr. G. Cox, Dr. H. M. Gough and maternity staff at Royal Jubilee Hospital.

VENTON — Born to Tim and Kellie, a boy, Benjamin Daniel, 8 lbs., 2 ozs., on March 15, 1978. Thanks to Doctor Innes and Staff of Victoria General Hospital.

DEATH and FUNERAL ANNOUNCEMENTS DIRECTLY FOLLOWING CLASSIFIED

15 COMING EVENTS and MEETINGS

ATHLETIC
BINGO
WEDNESDAY
QUADRA AT PANDORA
Quadra Rec. Centre
Early Bird 7 p.m.
Regular Games
7:30 p.m.
Paying
$30 OR MORE
GAMES OF
$40 - $50
$60 - $100
20th GAME
$300
OVER $1,500
IN PRIZES

ST. JOSEPH'S
CHURCH HALL
745 W. BURNSIDE, 479-7413
BINGO
THIS WEEK
2 JACKPOTS
EVERY WEDNESDAY NIGHT
Early Bird Games — 7:00
25c A CARD, 5 FOR $1.00
20 REGULAR GAMES — 7:30
6 CARDS, $2.00
5 EXTRA GAMES
25c CARD, 5 FOR $1.00
LOTS OF PARKING
CONCESSIONS
BINGO

ESQUIMALT
COMMUNITY
SPORTS
BINGO
Early Bird Games, 7 p.m.
5 cards $1
Regular Games 7:30, 6 card $2
Late Games, 5 cards $1
Free bus to town
ESQUIMALT LEGION
Admirals and Esquimalt Rd.
THURSDAY

"TOOLS OF TOMORROW"
Victoria Chapter of the National Secretaries Association presents an Evening Seminar open to all, Thursday, April 6th, 5:00-9:30 p.m. at the Imperial Inn, Victoria. Light refreshment will be served, so drop into the Seminar right after work or school. Topics include Business and Contract Law, and Effective Communication. Registration of $10.00 for Non-Members and $8.00 for Students closes March 31st. Please call Peta Gleadow at 382-2302 to ensure your participation in the "TOOLS OF TOMORROW" Seminar, April 6th.

MEDITATION
8 free classes at Nellie McLung Library 3950 Cedar Hil Rd. Tuesdays at 1 p.m., starting March 28 or Sacred Heart Church Rectory, 4040 Neithorpe, Thursdays at 7:30 p.m., starting March 30. Information 592-6211 except Easter weekend.

BINGO, WED. AFTERNOON, 1:30 p.m. OAP Hall, 1600 Government Street.

16 CATERING, BANQUETS and RECEPTION ROOMS

GEORGE'S BAVARIAN
BANQUET FACILITIES
1021 Pandora 383-7121
INTERNATIONAL CUISINE
3 DINING ROOMS AVAILABLE
SMALL OR LARGE PARTIES
UP TO 150 SEATING CAPACITY
ENTERTAINMENT
AVAILABLE ON REQUEST

BLACK PRINCE CATERING (1976) Ltd., 655 Douglas St. 388-4488. For all your catering needs in our roof top Queens Reception Room or on your premises.

WILL MANAGE AND DO FOOD preparation for weddings and gatherings. Please phone 385-9847, after 5.

20 LOST and FOUND

STRAYED MALE 8-MONTH CAT, pale silver-grey, black ring tail, black face markings, blue eyes, red collar. Lost Saturday, Ashgrove and Fort, 595-8975.

LOST: MARCH 14TH IN OR near Coffee Macs, 3 separate, narrow, gold bracelets, great sentimental value. Anyone finding please phone 595-6836.

LOST LARGE YELLOW NEUtered male cat around Moss and McKenzie St. in Fairfield. Reward. 388-5894.

DISAPPEARED, LARGE TABBY, stripped, neutered male cat. One clouded eye. Ferndale-Saltair-Shoreway area. 477-5935.

LOST: FRIDAY BUNCH OF keys with wooden tag in Uplands Park. Reward offered for return. 592-4307.

LOST: BROWN AND WHITE FEmale Springer Spaniel. Near Clover Point, Saturday, March 18. Call 386-8421 or 383-2847.

LOST: ONE SMALL BURLAP pack sack in the Strathcona Hotel. Phone Carl, 385-7770 before 5. Reward.

FOUND: PRESCRIPTION glasses March 21, University Cross Town bus stop, 479-4897.

20 LOST and FOUND

REWARD FOR THE RETURN OF "Tukk", a seven month old white Samoyed, has no collar, last seen in James Bay, Sunday 19th. Please! My friend has become ill over the loss of him. Phone Deirdre, 386-6355, Apt. 3, 104 Dallas or 386-0456.

TO THE PERSON WHO BY MIStake picked up a blue and brown pair of flight bags, 11 p.m. Friday outside the Imperial Inn, please return to owner, $250 reward. Desperate for personal belongings. 642-3210, 642-5632.

LOST: FROM HILLCREST ELEmentary School, in Gordon Head, green Jr. 5 speed bike, belonging to boy, reward for return. 477-0032.

LOST: NURSING CAT, WHITE, black, tan patches, 2 years old, Esquimalt — William Street area, kitten 8 days old. 383-8856.

LOST: VANCOUVER GENERAL Hospital graduation pin, downtown, 478-7714 or 478-7823 after 5:30 p.m.

LOST—BROWN, WHITE WOVEN Poncho, Oak Bay, downtown, reward. 652-1103, 652-5807.

LOST: TAN LEATHER CASE with set of keys. Please phone 386-1886.

FOUND: TABBY KITTEN 4-5 months old, male, Maplewood-Tattersal area. After 4, 385-6615.

LOST: BRITTANY SPANIEL, liver and white, McKenzie Mall area, 477-3417.

LOST IN MAYFAIR MALL A gold neclace with bell and cross, great sentimental value. 386-8098.

COVER FOR 9.9 CHRYSLER outboard. Lost on road between Sooke and James Bay. 477-7370.

REWARD
Return of brown wallet, lost vicinity of Woodwards. 388-9842.

LOST: GOLD CHARM ON DOUGlas near Cross's Meat Market, keepsake, reward. 592-0337.

FOUND: BLACK CAT, BEAUTIful white markings, needs a home. 477-9891.

LOST: LADY'S GOLD SEIKO watch, Saturday. 592-6997.

21 HELP WANTED GENERAL

ADVERTISEMENTS IN THIS CLASSIFICATION MUST COMPLY WITH THE BRITISH COLUMBIA HUMAN RIGHTS ACT

SOCIAL WORKER
VICTORIA
*$1,471-$1,717

The Provincial Ministry of Human Resources requires a person to provide information - policy interpretation to field staff, assist Co-Ordinator, Contract Services, with administration of programs, gather information and prepare related reports. Master of social work degree and some related experience in counselling-administration, or acceptable combination of education and experience; some travel involved, using own car on mileage.
* Lesser qualified applicants considered.
Canadian citizens are given preference.
Obtain applications from the Public Service Commission, 544 Michigan St., VICTORIA V8V 1S3 and return by April 5, 1978.
COMPETITION 78:326A

AVON
WANT TO MAKE MONEY —BUT NOT 9 to 5? Be an Avon Representative. Be your own boss, set your own hours. Call: 384-7345.

YM-YWCA REQUIRES LIVE-IN director for 31-bed women's residence, for mid April. Full responsibility for guests and housekeeping staff. Use of self-contained suite. Option 4 or 5 days week. Application form from main desk, 880 Courtney Street.

PROFESSIONAL COUPLE REquires mature woman for babysitting and light housekeeping, two children, six and four years of age, 2-3 afternoons weekly, my home. References required. 477-7758.

HOBBY CRAFT STORE REquires part time help 4-6 hours per day during week and possibly full time on Saturday. This will not be every day, only as required for peak periods. Craft experience helpful. Victoria Press, Box 488.

MATURE RESPONSIBLE woman, with experience wanted to babysit, my apt. Mon-Fri. Newborn, 2-year-old and 6-year-old Grade One. Vic West, 384-2095, call after 6 p.m.

MATURE, RELIABLE SITTER required to give loving care to 11 week old boy, my home, beginning May 1st. Weekdays from 8 to 5. References please. Call 598-6361.

MEN'S STYLIST WITH OWN CLIentele wanted for new Styling Shop. Top percentage or rental of chair can be arranged. For info call 598-8608 or 598-8131.

TO START IMMEDIATELY PERmanent position live-in companion, $32 a day, all benefits. Phone 383-1315 for an appointment, between 10 a.m. and 4 p.m.

BRISTOL TOWN HAIR FASHions, Gorge Centre. Experienced Hair Stylist required. Must be willing to attend workshops. Call 595-2232, 386-7282.

COUPLES REQUIRED IMMEDIately as resident caretakers for apt. blocks, 30 suites and under, apply Seaspray Properties, 1911 Quadra, between 3-5 P.M.

WANTED: DELI PERSON, MUST be experienced in European foods and meats, must have cooking experience. Phone 388-5453 after 4 p.m.

FULLY EXPERIENCED AND mature floor janitor, must have own truck and ability to work unsupervised Victoria Press Box 397.

LOCAL BUSINESS EXPANDING, excellent opportunity for ambitious couples to supplement income part-time. 383-4080.

FULL-TIME FRONT END HELP wanted for 4 to 9 p.m. shift. Monday to Friday. Apply 225 Menzies Street, Victoria.

YOUNG LADY HOUSEKEEPER, for approx. 10 hours per week, wages negotiable. 386-0266 for appointment.

FULLY EXPERIENCED AND mature floor janitor, must have own truck and ability to work unsupervised, Victoria Press Box 397.

EXPERIENCED JANITOR FROM 4:30 p.m. to 8:30 p.m. Please phone 383-3857 between 9 a.m. to 11 a.m.

Licensed Mechanic
Uplands Gulf Service. Call 592-2444 for appointment.

RELIABLE COMPANION HOUSEkeeper for elderly lady, live-in. 592-1878.

DINING ROOM HELP FOR night shift only. Apply in person Peacock Restaurant after 4:30.

EXPERIENCED HAIRDRESSER to take over clientele. 385-3389, 479-3327.

RELIABLE BABYSITTER WANTed, your home. Glen Lake School. After 6:30, 478-5638.

NIGHT CLERK FOR MODERN downtown, hotel, some bookeeping knowledge preferred. 386-2812.

BABYSITTER WANTED: MY home, weekdays, James Bay. 383-4929 after 5.

BABYSITTER WANTED: MY home; Vic West area, $1.00 an hour, 8:30 to 5. Phone 382-6851.

BABYSITTER NEEDED IN GORdon Head area, for evenings. Call 477-7680.

SALES CLERK, PART-TIME FOR small grocery store, experienced only need apply. 385-0612.

21 HELP WANTED GENERAL

WESTCOAST SAVINGS CREDIT UNION

Opportunities
West Coast Savings is one of Canada's largest and fastest growing credit unions with assets of $150 million and 27,000 members. West Coast's enthusiastic management team has created the following positions to achieve their projected growth. Individuals with high levels of competence, energy and experience are required.

Controller
This is a highly responsible position with duties including the complete financial monitoring function, profitability analysis, financial reporting, budgetary control and financial planning.
Successful applicants will possess a strong technical and financial ability. Management and supervisory experience and recognized accounting credentials are essential. Remuneration in the $20,000-25,000 range. Apply to T. E. Audette.

Loan Officer
To be responsible for interviewing, processing and administration of personal and mortgage loans. At least two years experience in mortgage and consumer lending are essential. Competence in other areas of banking, trust company or credit union operation is an asset. Salary commensurate with experience. Apply to T. E. Audette.

Deposit Manager
Branch administration, operation and control are this positions basic responsibilites. High emphasis is placed on interpersonal skills and the ability to supervise deposit personal to insure a high standard of service. A minimum of 3 years bank, trust company or credit union experience is a prerequisite. Salary commensurate with experience. Apply to Grant Hilliard.

Deposit Officer
Technical competence and practical experience in all areas of banking are required. Candidates will have the ability to work closely with our service represetatives maintaining the highest level of member service. Two years credit union, trust company or bank experience are essential. Salary commensurate wil experience. Apply to Grant Hilliard.
West Coast is an innovative employer and provides the benefit package said to be the industry standard.
Please send resume in confidence to:
West Cost Savings Credit Union,
Head Office
1005 Cook Street,
Victoria, B.C. V8V 3Z6

CAPITAL REGION ASSOCIATION FOR THE MENTALLY HANDICAPPED
Applications are invited for the position of Assistant Prgramme Worker (Health) at a facility for 25 moderately mentally handicapped adults.
JOB DESCRIPTION: Under the overall direction of the Residence Manager and the Programme Worker, to instruct, train and direct residents in the assigned programmes. Arrange and attend with resident at regular appointments with physicians, dentists, optometrists, etc. Maintain accurate records of all visits and other relevant medical information. Organize the administration of all medication.
QUALIFICATIONS: Grade 12 and two years' experience and-or training in directly related field; a level of maturity that will enable the person to work effectively with mentally handicapped people, who may display deviant behavious or require individualized training. Must be able to establish trusting relationships with residents.
SALARY: $5.19 per hour — 7.5 hours per day, 5 days per week. Interested parties to submit a complete resume to the Administrator, C.R.A.M.H., 3861 Cedar Hill X Road, Victoria, B.C. V8P 2M7.
DEADLINE FOR APPLICATIONS: Monday, March 27th, 1978.

NEED WORK?
DRIVE A CAR?
CALL 385-4461

FASHION TWO TWENTY requires part-time, full-time beauty consultant for expanding company. Must be pleasant and mature. No experience necessary. Training provided if you qualify. For interview appointment call 474-1612 between 10 and 2.

WANTED — CERTIFIED DENtal assistant or experienced chair side assistant. Apply in writing stating qualifications personal data, experience and references. Apply to Dr. C. V. Stirzaker, No. 17-4965 Argyle, Port Alberni, V9Y 1V6.

DOWNTOWN HOTEL REQUIRES experienced desk clerk, only those with good typing and N.C.R. posting machine skills need apply. Please phone for appointment from Tuesday to Saturday, 9 a.m.-11 a.m., 382-4221, extension 107.

PERMANENT POSITION, HOMEmakers with cars, nursing skills an asset, start immediately. Room for advancement with the in-job training program. Wages upon qualification, basic wage $3.60 an hour. Phone 383-1315 between 9 a.m.-4 p.m.

2 FULL-TIME WAITERwaitress positions open, require mature fully experienced persons, preferably with experience in mixing drinks, apply in person only, The Coachman Inn, 229 Gorge Rd. East.

MATURE COUPLE TO MANAGE trailer park in Parksville area. Must have own travel trailer, be physically capable and conversant with RV park operation. Victoria Press, Box 460.

RESIDENT-MANAGER
Required for 18-unit adult-only block. Duties include general cleaning and maintenance of building. Victoria Press, Box 464.

DENNYS RESTAURANTS OF Canada Ltd. 3100 Douglas St. Require 6 additional full-time short order cooks, $4-$6 per hour depending on experience. Apply in person 9 a.m. - 5 p.m.

HAIR STYLIST
Part time to work in busy salon. Roller setting and blow drying. At least 3 years experience. Apply Lake Hill Hair Fashions, 479-7115 or 479-8583.

SERIOUS PERSON WITH COOKing experience to serve in hotel, 6 nights a week from 6-12 p.m. Union wages, all benefits. For interview phone 386-3723 from 9-1 a.m.

SALES CLERKS WANTED FOR busy tourist gift shop, previous experience an asset, prefer mature dependable persons. Reply in writing to Victoria Press, Box 477.

PROFILE UNISEX, BRENTWOOD needs qualified hairdresser, full-time. Guaranted wages or commission. 652-3200. Tuesday to Saturday.

WANTED MATURE EXPERIenced waitress, waiter, over 25 years of age for night shift. Apply in person Scott's Restaurant after 12 noon.

MEN AND LADIES NEEDED TO sell a new idea in advertising, experienced preferred, excellent commission paid, 383-0512 or 478-6283.

TWO HOSTESSES FULL TIME, qualified, good appearance with experience. For more information contact Mr. Dufour, 388-7233.

RELIABLE SITTER FOR 2 CHILdren, weekdays only, while mother works shifts, Colwood area, 474-2898 call after 4.

MATURE, EXPERIENCED lady, over 20, required for part-time work, in city rest home, 384-4555.

BABYSITTER NEEDED IN HILLside-Cedar Hill area, your home, 598-4635 after 5:30.

MODELS WANTED FOR APPLIcation of advanced styling by Stylists, 388-9318.

MATURE PERSON FOR NIGHT clerk. Apply Yates Hotel.

21 HELP WANTED GENERAL

B.C. Forest Products Ltd.
RENFREW LOGGING
Requires:
Forestry crewman, $7.96 per hour, including pension plan, B.C. medical, dental plan and sickness benefits. Bunk house accommodation available. Applicants must be experienced in non-commercial Phinning and Re-forest station and related projects. Please apply in writing with complete work history to Brian Berkey at B.C. Forest Products Ltd., Port Renfrew, B.C.

THERE'S ROOM AT THE TOP FOR YOU
Real Estate Licencees DISCOVER why at P.R.B. vacancies are something we seldom see! YOU'RE LIcensed — Now YOU can acquire private tuition in the basics, coupled with the ADVANTAGES of being associated with a "Full Service Company" giving you even more SUCCESS opportunities!
Please call:
GORDON G COWAN
Real Estate Sales Manager
P. R. BROWN & SONS LTD.

EXCITEMENT
PERMANENCE
PRESTIGE
ADVANCEMENT
We are looking for men and women to become Professionaly trained dance instructors, At Arthur Murrays, if you are career minded, well groomed, over 21, interested in people and have an outgoing personality please apply in person to Arthur Murray Dance Studio, 715 Yates St. Between 4-7 p.m. Weekdays.

WANTED
DEPENDABLE PEOPLE
CAR NECESSARY
CALL 385-4015

SHOP FOREMAN REQUIRED for a well established Modular Home Manufacturing Company. Applicants must be familiar with the National Building Code and must be able to supervise crew. Apply in writing stating experience and salary expected to Comox Valley Homes Manufacturing Ltd., RR1 Black Creek, V0R 1C0.

CARPET AND FURNITURE cleaner required for immediate employment, experienced preferred but will consider training person willing to learn. Must be neat and personable. Part time work available for house cleaner, washing walls, cleaning windows, floors, etc., on call basis. 388-7372, 520 Williams St.

PHYSICALLY HANDICAPPED, mentally-alert lady, seeks companion. Some light housekeeping and cooking. No heavy work required. Modern home in Langford area, on transportation route, all modern conveniences. Room and board and small remuneration. Would suit widow with small income. Victoria Press Box 475.

HELP WANTED — FULLY EXperienced contract janitorial supervisor and operations manager in Victoria. This is an excellent opportunity for the right person. Please send resume to Victoria Press Box 479. Resumes will be kept strictly confidential.

NURSE PRACTITIONER REquired for Government funded clinic. Nurse practitioners diploma or equivalent experience mandatory. Position available immediately. Apply in writing only to Medical Clinic, 1900 Fernwood, Victoria, V8T 2Y7.

PERMANENT, PART-TIME TYPist secretary for small home office, mature non-smoker with office experience only. Salary negotiable. Full resume of experience and photo to Victoria Press Box 470.

WANTED EXPERIENCED FIRST cook, full-time, excellent working conditions. Must be able to do food ordering. Wages depends on experience. Must have own transportation. Phone for appointment 652-2513 after 1:30.

FLORIST DESIGNERS, FULL and part-time required, also one able to handle telex. Our staff is aware of this position. All replies treated confidentially. Reply Victoria Press, Box 456.

A BOARDING OR FOSTER home is required for a 22 year old mildly mentally handicapped adult. Some supervision required. For further information please call 592-2698 after 6 p.m.

MANAGEMENT NEEDED FOR Min Golf. May to September, long hours, suitable for couple or family operation. Must be bondable. 479-1122.

CARETAKER REQUIRED FOR 33 unit apartment block, retired couple preferred. Phone 388-7421 (9-4 p.m.)

NEEDED PERSON TO DESIGN and develop formal miniature gardens. Any information would be appreciated. 479-1122.

EXPERIENCED SALES PERSON for jewelry store, full time. Victoria Press, Box 489.

FRY COOK FOR PAUL'S REStaurants Ltd., 1900 Douglas, night shift, apply between 2 and 3 p.m.

BABYSITTER, 2 TO 3 EVNINGS per week, my home. 595-3062.

LIVE-IN COOK, HOUSEKEEPER for Rest Home. 598-6094.

22 OFFICE HELP

ADVERTISEMENTS IN THIS CLASSIFICATION MUST COMPLY WITH THE BRITISH COLUMBIA HUMAN RIGHTS ACT

RECEPTIONIST-CLERK
We have an unusual opening in our local branch office for a person who can meet people well, handle figures accurately and is a good typist. 5 day week, neat congenial office, conveniently located, good opportunities, salary open. The person we want is interested in gradually assuming additional responsibilities and increasing personal value and income. To apply please phone Mr. Jim Moroz at 478-5541 or Mr. Tom Waters at 385-6774.

MANAGEMENT—TRAINEE
Advancement assured qualified person interested in a future. Opening here and in branches from coast to coast. Large expansion program energetic sales type preferred. Salary to commensurate. Finance experience desiracle but not essential. Get details from Mr. Jim Moroz AVCO Financial Services, 301 Goldstream Ave. or Mr. Tom Waters AVCO Financial Services 2018 Douglas St. Victoria, B.C.

WANTED: SECRETARY-bookkeeper for small publishing office. Must be cheerful, competent, organized and willing to take responsibility. Salary is not high, but the atmosphere is pleasant and the chance for growth is good. Send resume and salary expected to Victoria Press Box 487.

PERMANENT PART-TIME
Progressive company requires your bookkeeping skills to trial balance, some typing preferred along with a pleasant congenial personality. 5-day week, afternoons only. Good starting salary. Prime Personnel, 385-7012.

CENTRAL MORTGAGE AND Housing Corporation has an opening for a Receptionist. Typing essential, previous experience an advantage. Detailed job description and applications at 1007 Fort Street (2nd floor). Closing date March 23.

EXPERIENCED BOOKKEEPER for approximately 20 hours per week. Preferably familiar with McBee system, capable to work to trial balance. Phone 384-0544.

22 OFFICE HELP

LARGE AND PROGRESSIVE Credit Union has the following job opportunities: Branch Manager-candidates with supervisory or managerial experience are invited to apply for the position of branch manager of a multi million dollar branch. A thorough knowledge of Credit Union, Banking or Trust Company operations is essential, and an accounting background is desirable. Personal and mortgage lending experience is also required. Full range of employee benefits. Salary negotiable and commensurate with experience. Senior loan officer (Sidney Branch), there is an immediate opening for an experienced individual to assume responsibility for the interviewing of loan applicants and the processing of personal and mortgage loans. The successful applicant will possess the technical knowledge, experience and ability to handle a large loan portfolio without immediate supervision. Full range of employee benefits. Salary negotiable and commensurate with experience. Aply in writing and forward complete resume to K. H. Travis comptroller, Saanich Peninsula Savings Credit Union, No. 406, 3960 Quadra St., Victoria, V8X 4A3.

WESTCOAST SAVINGS CREDIT UNION
TELLERS COLWOOD AREA
We are looking for selfconfident individuals who enjoy meeting and dealing with people. We offer an excellent benefit package and a salary commensurate with experience, if you have 2 years banking or related experience and want to be part of a dynamic team; please apply in writing to Theresa Harman training co-ordinator Westcoast Savings Credit Union, 1005 Cook St., Victoria, V8V 3Z6

FULLY EXPERIENCED BOOKkeeping machine operator for Burroughs F3050 machine. Must be thoroughly familiar with accounts receivable function including posting of vouchers to accounts, daily and monthly balancing of ledgers and preparing of statements for customers. Must be able to communicate well with customers and be self-motivated. Excellent remuneration and benefits to successful applicant. Apply to Victoria Press Box 471 with full resume.

WANTED IMMEDIATELY
EXPERIENCED BOOKKEEPER
To join rapidly growing development company in our property management office. Must have working knowledge of one-write system. Main responsibility to be invoicing and collecting rents. Typing an asset. Please send references and resumes to Abacus Cities, No. 259 Market Square, 560 Johnson Street, Victoria, V8W 3C6.

FEDERAL BUSINESS DEVELOPment Bank has opening for qualified Dica Typist. Minimum 60 words per minute. Interesting position involving contact with public. Pleasant personality and initiative required. Contact Mr. L. Vincent 385-3375.

INSURANCE CLERK WITH knowledge of personal lines, policies required for insurance agency. Written replies to Victoria Press, Box 458. Our staff is aware of this ad.

23 SKILLED TRADES

ADVERTISEMENTS IN THIS CLASSIFICATION MUST COMPLY WITH THE BRITISH COLUMBIA HUMAN RIGHTS ACT

WELDERS WITH CWB CERTIFIcate preferred, burners, platers, marine pipefitters. Apply to Rob Claussen, Craigflower Motel 388-7861 Wednesday, March 22nd or apply gov't. Graving Dock Thursday, March 23rd between 1 p.m. and 3 p.m.

ATTENTION
Caring registered or graduate nurses required for large intermediate care facility. Apply in person to 336 Simcoe St.

COMPUTER OPERATORS
Full time Univac 1108 operators needed, resume and salary requirement to Victoria Press, Box 449.

LITHO-PREP.
Full paste-up, camera and stripping needed. Nanaimo, 758-1511.

24 SALES PERSONS and AGENTS

ADVERTISEMENTS IN THIS CLASSIFICATION MUST COMPLY WITH THE BRITISH COLUMBIA HUMAN RIGHTS ACT

BLOCK BROS.
INDUSTRY LEADERS FOR 23 YEARS IN
—SERVICE
—PERFORMANCE
—CAREER TRAINING
—PRESTIGE SELLING
—T.V. VIDEO
WE INVITE YOU TO COME AND SEE FOR YOURSELF how our new T.V.-VIDEO system (now operating in all 70 offices) is being used to enable our staff to REACH their own levels of SUCCESS and achievement in the SHORTEST TIME possible.
Being a member of a 'FULL TIME' Block Bros. team does add a level of prestige. The public does deserve the best service!
CALL TO-DAY to inquire how you may obtain a 80 per cent COMMISSION split
Interviews by appointment only.
SHELBOURNE — 477-1841
A. LEE — B. CULLUM
COLWOOD — 478-5561
B. KERSHAW
BLANSHARD — 386-3231
D. ANDERSON — B. COPP
BLOCK BROS. REALTY LTD.

SALES PERSON
Excellent opportunity exists for mature well-groomed individual with previous experience in men's imported fashions. All replies confidential. Prime Personnel, 385-7012.

EXPERIENCED COMMISSION salesperson required to sell a line of kitchen cabinets and related products. Excellent potential with a rapidly expanding local company. Reply to Victoria Press, Box 484.

SALESPERSON WANTED FOR advertising company. Commission plus bonuses to work into fixed income plus bonuses, some Up-Island work. Phone 383-7222 for interview.

Sunrise Realty Ltd.
Require three licensees
W. G. Moore 595-3341

B.C. COMPANY IN AGRICULtural field looking for commission salesperson to cover Vancouver Island. Call 853-0731.

SALESPERSONS CONTACT
National Trust Realtors
Stan James 479-7161
Al McDonald 595-2121

24 SALES PERSONS and AGENTS

Wanted Immediately
LICENSED REAL ESTATE SALES PEOPLE
Guaranteed Weekly Draw and Excellent Commission Program
Leading U.S. Community Developer with over 1000 Canadian property owners is now expanding our VANCOUVER sales program into VICTORIA. Our development is located outside LAS VEGAS, NEVADA which is one of the fastest growing areas in the U.S. today. We offer a LAS VEGAS FLIGHT and VACATION PROGRAM to purchasers with a major U.S. Bank as trustee seller.
Experience not necessary as we offer a comprehensive training program. We provide all prospects and will show you how many of our sales people are making OVER $50,000 PER YEAR with our dinner party sales program.
We only have a few openings available so call today for confidential interview.
Preferred Equities Corp.
BOB HALL
385-7731

A CAREER WITH A FUTURE
Seaboard Life, a B.C. based company, requires trainees for life underwriter positions in our Victoria Branch.
Opportunities for advancement are available in our present expansion program.
Starting remuneration of $800 plus is offered and the income potential for the future is unlimited.
If you are "people oriented," have ambition and believe in yourself, contact Seaboard Life, 812 Cormorant Street, 386-2996.

REQUIRED IMMEDIATELY, EXperienced furniture, appliance and carpet salesmen. Must be aggressive and self-motivated. Must be physically capable and willing to assist customer with cash and carry purchases and be able to work shifts and weekends. Please submit resume outlining past experience to Victoria Press Box 391.

NATIONAL COMPANY HAS openings for male and female to replace four others that don't want to work. On the spot training, can be worked part-time or full-time. For further particulars call 478-9566.

AD SALES PERSON FOR WEEKly newspaper, experience essential, Victoria Press, Box 337.

26 PART TIME or TEMPORARY HELP

ADVERTISEMENTS IN THIS CLASSIFICATION MUST COMPLY WITH THE BRITISH COLUMBIA HUMAN RIGHTS ACT

PART-TIME CLERK-SECRETARY
Mature person for consulting engineering office in the Oak Bay area, experience in typing, invoicing and records. Required for minimum 15 hours per week. Please reply in writing with resume, preferred hours and options to:
UNIVERSAL DYNAMICS LTD.
Suite D 2186 Oak Bay Ave.
V8R 1G3

STEADY, PART-TIME HELP for parking operations. Must be able to maintain good public relations, older person preferred. Reply to Victoria Press Box 474

YOUNG COUPLE IN ESQUIMALT require mature babysitter for small child, occassional evenings and weekends. 386-1967.

EXPERIENCED RETAIL SALESperson, Saturdays only, apply Elderdown Shop, 1728 Douglas.

28 EMPLOYMENT SERVICES

ADVERTISEMENTS IN THIS CLASSIFICATION MUST COMPLY WITH THE BRITISH COLUMBIA HUMAN RIGHTS ACT

DO YOU WORK ON construction?
Do you want to join a union?
You may register at 2750 Quadra Street, Suite 9, Tuesday or Thursday from 4-5 p.m.

30 SITUATIONS WANTED

WIDOW 22, DAUGHTERS 2½ years and 5 months, wants to work, room and board, clean, quiet, good cook, housekeeper, don't drink or somke. Write Victoria Press Box 473.

HAVE RECENTLY COMPLETED 10-month commercial course. Have little practical experience but am willing to learn. 388-4759 before 10 a.m., after 5 p.m.

YOUNG WOMAN GARDENER would like to work with professional part time or full time. Call 384-8355 after 5 p.m.

PROFESSIONAL GARDENING, pruning, landscaping, masonry. Free estimates. Reasonable. 385-8675.

EXPERIENCED HARD WORKing girl, would like full or part time job, in house cleaning. 479-5523.

YOUNG, ENERGETIC MAN, seeking casual employment. Painting experience. Brian, 595-7728.

EXPERIENCED ROOFER, Duroid shakes, siding and repairs. 592-0435 evenings.

WOMAN WITH SEWING MAchine will do odd jobs, babysit and housework. Reasonable. 383-3573.

YOUNG LADY WILL ACCOMPAny all kinds of citizens to or from trips abroad, 479-0647.

CERTIFIED DENTAL ASSISTANT looking for work, start immediately. 656-6366.

NEED SOME HAULING OR cleanup done? Reasonable. Call anytime. 385-7965.

EXCELLENT TYPIST WILL DO any type of typing in my home. Please call 382-0914, after 4 p.m.

CLEANING LADY NEEDS work. Telephone 386-1710.

PART TIME LAND REGISTRY work. 592-1446.

PROFESSIONAL PAINTER, REAsonable rates. 383-5922, 6-8 p.m.

33 BANDS, MUSICIANS and ORCHESTRAS

MUSICIANS WANTED, TWO trumpets, two clarients for Holz Hacker Buab(n) Band. Site reading required. 383-3948.

WANTED: LEAD GUITAR player for Country Rock Band, 382-1419.

BASS PLAYER WANTED. 385-3925 between 5:30—6:30 p.m.

34 PRE-RECORDED MUSIC

VARIETY MUSIC
For varying tastes, cheap rates and professional disc jockies. Call 383-1841.

PAN MUSICAN LTD.
477-6200.

34 PRE-RECORDED MUSIC

CANDU ENTERTAINMENT SERVICES
384-5521

SPINKY'S MOBILE DISCO LTD.
656-1652.

HUD SOUND LTD.
721-3431

LLOYD'S DANCE MUSIC FOR any age, place or time. 656-5614.

DENNY'S CANNED MUSIC CO.
Established 1964, 656-3585

ROADRUNNER'S CANNED music service's, phone 652-1209.

WAYNE'S MUSIC
479-4835

36 BUSINESS SERVICES and DIRECTORY

Accounting Service

NEO BOOKKEEPING
Ph. 658-8950
(Office in Residence)
Specialize in Complete Accounting Service for small businesses. Personal Income Tax Returns prepared

ACCOUNTING SERVICES AND income tax preparation performed in your home of office by qualified consultant. Phone 592-6333 for appointment.

BOOKKEEPING HEADACHES? Small family businesses of all types my speciality. Regular part-time basis. 382-8307.

INCOME TAX — ACCOUNTING
Small business our specialty.
595-4098.

SEMI-RETIRED PROFESSIONAL accountant and bookkeeper, part-time. References. 382-0785.

Answering Service

TELEPHONE ANSWERING MAchines buy or rent. Interconnect, 3586 Quadra, 384-0511.

Appliance Repairs

WASHERS, DRYERS, REFRIGerators, freezers, dishwashers, stoves. Bought, sold, repaired. 592-4222.

JAMES BAY APPLIANCE FOR heavy duty repairs, 383-4762.

Appraisals

BROWN BROS. on BLANSHARD
"People Helping People"
CERTIFIED APPRAISALS ANYWHERE IN B.C. BY PROFESSIONAL APPRAISERS
385-8771 (anytime)

REAL ESTATE APPRAISALS for taxation — Estates — Expropriation — Sale. K.M. Porter, F.R.I.R.I. (B.C.), 384-8075 pager 307. Knowles Realty Ltd. 384-8101.

P. G. JACKSON LTD.
Real Estate Appraisals
535-1070 Douglas 384-9102

Auto Glass

CALL US
BOSSOM GLASS CO. LTD.
382-3031 382-0223
SATURDAY Auto Glass SERVICE
"OUR PRICES ARE LOWER"
Have your windshield replaced while you go shopping. Phone for a time reservation today and we will install a new windshield on Saturday.

Bricklayers

BOEHM MASONRY
Brick, block and stone, new construction and repairs, reasonable rates, 478-2522, after 6 p.m.

BRICK, STONE AND BLOCK, quality work at reasonable prices. 385-8001.

Cabinet Making

SOMERSBY
Manufacturers of custom built cabinets, stairs, furniture, detailed doors, frames, finished lumber and mouldings.
Cr. Hillside and Bridge 388-6645

KITCHEN CABINETS bathroom vanities and counter tops; all custom built or refacing the old cabinets with new modern designs with low prices. For free estimates call 479-7245.

HUTCHES, CABINETS, FURNIture, custom designed and crafted for your needs. Mr. Sharpe, 592-7015.

CUSTOM BUILT CABINETS, wall units, furniture, twister stairs. Helmut Duespohl, 478-9392.

Carpenters

WARMAC CONSTRUCTION
in home renovations, custom cabinets, rec. rooms our speciality. We do it all reasonable. Call 388-5240 for a free estimate.

GENERAL CONTRACTING, RESIdential and commercial, renovations, additions, house framing, sundecks. J. Leek and Sons, 386-7490.

FOR GUARANTEED CARPENter work, renovations, additions, concrete work, sundecks, cabinets, finishing, free estimates, call 385-1168.

TUDOR RENOVATIONS
Olde English a speciality, pubs, hand-made recessed panelling, bars, and cabinets. Call Art, 652-1366.

PERMA CONSTRUCTION
"We build on our Reputation"
Alterations — New Construction
FREE ESTIMATES, 384-2323

HOME REPAIRS, ALL CARpentry work, steps, sundecks, additions, feature walls, inside and outside painting. Serving Victoria 6 years. Fair pricing. 383-9818.

RENOVATIONS, ALTERATIONS, repairs and painting. Guaranteed quality workmanship. Available now. 385-1028.

WIRING, PLUMBING, CARpentry, etc. If you prefer one individual for all your construction needs, phone 382-5362.

RENOVATIONS AND ADDITIONS, sundecks a specialty. Guaranteed workmanship. Free estimates. Call 385-8351.

VERSATILE HOME MAINtainer, carpentry, renovations, cabinets, painting, papering, quality work. Adam, 385-3090.

REPAIRS, REC ROOMS, DRYwalling, arborite counter tops, panelling, etc. Reasonble rates. 477-2898.

LOW WINTER RATES, QUALITY work, framing, renovations, additions, 656-1897, 656-3460.

ENGLISH CARPENTER, CAN DO all phases. Most reasonable. Phone 658-5505.

CARPENTER, $8 PER HOUR, 478-1025.

CARPENTRY
30 years experience. 384-3329

FRAMING, FINISHING AND renovating. 478-9701.

Carpets and Linoleum

EDGAR and MINER
850 HILLSIDE
388-6208
CARPETS, LINO, FLOOR TILE
Commercial and Residential
EXPERTS
"A PROFESSIONAL APPROACH WITH GUARANTEED SERVICE"

CARPETS AND LINO INstalled; reasonaable rates; free estimates. Phone 384-1656.

CARPET AND LINO INSTALLAtions, repairs, restretches. 384-3574.

Carpet Cleaning

RON'S CARPET CLEANING
9c a square foot. 384-6110.

Classified — Victoria's Largest Proven Market Place—Where Your Articles Sell Fastest! Cost Less to Sell—386-2121

36 BUSINESS SERVICES and DIRECTORY

Carpet Cleaning

HOURIGAN'S
CARPETS AND LINOS LTD.
FLOOR COVERING SPECIALISTS
715 PANDORA AVE. 386-2401

CALL
MAC'S
Rug and Upholstery Cleaning
For all your spring cleaning needs. Free estimates — guaranteed service. Evenings 385-7631.

SPRING UP YOUR CARPET
We will shampoo your three-room group for only $39.95. This is not speed cleaning, satisfaction guaranteed. Davi Enterprises. 479-6372.

STEAM CLEANING CARPETS 8 cents sq. ft., minimum $15. Chesterfield and chair, $40. 595-3585.

THE LAST WORD IN CARPET cleaning, 10 cents sq. ft. Leave message for Yves. 383-3528.

Cement Contractors

PROFESSIONALLY SPECIALized cement man. All types of cement work, forming, steps, retaining walls, patios, carports, sidewalks, driveways and repairs. Phone anytime 383-8228.

NO JOB TOO SMALL. SPECIAlizing in patios, sidewalks, driveways and repair work. Free estimates. Guaranteed workmanship. Larry, 386-1603.

SPECIALIZING IN DRIVEWAY, road, sidewalks, retaining walls, guaranteed, free estimate. Aheer, 386-2648.

RETAINING WALLS, DRIVEways, sidewalks, patios, etc. Free estimates. 479-7548.

SPECIALIZE IN BASEMENTS, carport, sidewalks, patios. Free estimates. 388-4806.

CONCRETE STEPS, SIDEWALKS, driveways, retaining walls, fair prices, phone 652-1614 evenings.

Cleanup Services

TARTAN
Est. 1972
Clean-Up
and Disposal
William Stuart, 384-9890

3 WAY CLEAN UP
All types of clean up, attics, basement, compost, hauling and small moving jobs. Greater Victoria, phone 383-1866. Colwood, Sooke, etc. Call 478-9465.

10 YEARS' EXPERIENCE IN garage and basement clean up, hauling, gardening and lawn maintenance. Reasonable rates, free estimates. 388-4678, 385-5360 after 2:30 p.m.

NO CHARGE AND UP
Two young responsible men have large truck. Basement, attics, composts, etc. Very reasonable. Bob's, 386-2451 anytime

CLEANUPS AND HAULING, junk, furniture, composts, garages, yards, basements. Free estimates, Eugene, 383-3528.

TIDY MAN CLEAN UP
Basements, yards, gutters cleaned, etc. Prompt, reasonable. Free estimates. Anytime 383-9450, 592-9627.

REASONABLE CLEAN-UP. Yards, basements, etc., also hauling; free estimates. 479-5823, 656-5671.

TWO MEN AND 18' VAN WILL clean basement and garage, $12 per hour, free estimates. 386-8861 or nights 386-6634.

477-3913
Loading, hauling and cleanups. Don Smiths.

CLEAN-UP, DELIVERY AND small moving jobs, reasonable rates, free estimates, 598-1853 or 474-2409 anytime.

WINDOWS, AND LAWN CUTTING service. Reasonable. 479-6451 evenings, 385-1247 daytime.

MAN WITH PICKUP SMALL clean-ups. Yards, composts, basements. 382-0512.

CLEANUPS. NO CHARGE AND up. Basements, attic, yards, compost, junk hauling. 658-5406.

KNOME SERVICES
Household and construction clean-ups, resident. 478-4561.

CLEAN-UPS, BASEMENTS AND attics, compo box, and also grass cutting. 385-7437.

A-1 CLEANUP, PRUNING, spraying, hauling, general repairs. Guaranteed satisfaction. 595-1827.

CLEANUP MAN AND EMPTY truck looking for work, reasonable. 385-7965.

MAN WITH PICKUP, SMALL cleanups, anytime. Kelly, 388-6049.

BASEMENTS — ATTICS
479-3232. 477-1345.

Contractors

WHEATON
CONSTRUCTION LTD.
General Contractors
Building Consultants
385-5702

CLARK'S CONSTRUCTION
Residential and commercial framing — custom homes, renovations and additions, all types of concrete work. Free estimates. New concrete Strip-easy Forms for rent, 479-5020.

T. & C. BUILDERS LTD.
Framing
385-5293 385-8587

MALLOY-JONES
Low winter rates, for framing and siding, quality work, 656-1897, 382-0512, 656-3460.

ULYSSES CONSTRUCTION LTD. Custom and spec home builders, framing.
477-3402.

CEMENT WORK OF ANY TYPE, driveway, sidewalk and patio. Good workmanship, reasonable price. 477-3775.

FARMER CONSTRUCTION
Design — Renovations
388-5121

CARPENTER FOR HIRE, fences, basement suites, and all other odd jobs, Doug 595-4219.

FRAMING, FINISHING AND SIDing done, 479-5640. K. Heyde Construction Ltd.

RICHTON CONSTRUCTION LTD. 656 5221.

EXPERIENCED FRAMING crew available now. 652-3602.

FRAMING, FINISHING AND renovating. 478-9701.

Draperies

HOURIGAN'S
Floor Covering Specialists
NOW SHOWING
DRAPERIES
PROMPT IN-HOME SERVICE
715 PANDORA AVE. 386-2401

Pacific Draperies
CUSTOM MADE DRAPERIES
Commercial and Residential Specialists
650 Hillside 388-4613

ROYAL CITY DRAPERY AND Interiors custom made draperies, residential and commercial, Gorge and David St. 388-5536.

Dressmaking

PROFESSIONAL DRESSMAKING, custom fit guarantees, exclusive fabrics available, phone 384-4311.

SEWING, ALTERATIONS AND repairs. Reasonable and experienced. Call Pat 384-4802.

Drywall

"SPRAYMAN"
Specializing in all types of textured ceilings and walls, satisfaction guaranteed. Ken Griffin, 652-3601.

EXPERT DRYWALLING, HONEST and reasonable. 386-0316.

NO JOB TOO SMALL, QUALITY workmanship. 598-6872.

Electrical Contractors

R. G. HELLER ELECTRIC
Service calls, rewiring, heating, etc. Residential, commercial, industrial. Contract or very reasonable hourly rates. Anytime, 478-4032.

OLDER HOMES REWIRED — NO down payment. We finance at bank rates with approved credit. EDDY'S ELECTRIC — 385-76666

36 BUSINESS SERVICES and DIRECTORY

Electrical Contractors

HOUSE WIRING, OLD AND NEW, small and big. Call after 6 p.m. 385-5378.

LICENSED ELECTRICIAN WILL do new wiring, rewiring, stove repair, 479-9765.

REASONABLE RATES ON electrical and carpentry work. 382-9843 or 385-7215.

ELECTRICIAN, FREE EStimates. Call Bernie, 386-1094.

NEW WIRING, REWIRING, electric heat, 477-5096.

VERY REASONABLE RATES ON all wiring jobs. Call us 598-1368.

Excavating

EXCAVATING, LAND CLEARing, road building, demolition, sand and gravel equipment rentals, 24-hour service. Radio controlled.
O.K. Trucking Co. Ltd.
Bus. Office, 2840 Nanaimo, 386-3414
Dispatcher, 2720 Turner, 382-6136.

BOBCAT RENTALS
722 Bobcat and backhoe. Low rates. After 5 p.m. 595-1209, 642-5350.

ROBERTSONS EXCAVATING — 450 Case, land clearing, bulldozing and backhoe. 595-8530.

DON GIBSON DRILLING AND blasting. Reasonable rates, fully insured, call anytime. 652-1266.

McCREEDY BACKHOE — BULLdozing. Septic fields, hauling. Good rates. 479-3065.

JUAN DE FUCA (BOBCAT) SERvices. Landscaping, backfilling, etc. 388-5464, pager 623.

Fencing

ISLAND CHAIN LINK
FENCING LTD.
Fencing in wire or wood
Small jobs a speciality
477-0332

TOP QUALITY FENCE CONstruction, any size, any style, free estimates and advice, 383-9340.

COMPLETE FENCE BUILDING, reasonable rates, wood and steel. Free estimates. 382-1585.

FENCES BUILT OR REPAIRED, any style, free estimates. 382-2732, 478-1050.

PACIFIC FENCING 592-4161
Wood — Chain Link — Screen Block

VAN ISLE CHAIN LINK FENCING 386-1841.

Flooring and Sanding

M & M FLOOR
COMPLETE FLOOR CENTRE
Hardwood, Carpets and Linos
532 William St., 384-0343
Nights: Al 386-3078—Mike 652-4308

Furniture Refinishing

WILFRED GENEST. REPAIR and refinish all types of furniture. 32 years of experience. 595-1054.

Gardening

385-8198
4 BROS. MAINTENANCE
Rotovating, yard clean ups, hauling, power raking, aerating, power sweeping, grass cutting.
AUTOMATIC LAWN MAINTENANCE SERVICE
We have the equipment to do any size lawn or garden, no job too small.
BOOK NOW FOR SPRING ROTOVATING, LAWN CUTTING AND CLEAN UPS.
FREE ESTIMATES
Dependable service at reasonable rates.

EMERALD LAWNS LTD.
OUR 20TH YEAR
Power raking, aerating, fertilizing, moss control, weed control. 383-4138.

POWER RAKING -AERATING
Heavy duty equipment. Call us to ask about owner participation discount. Cliff Ewen Garden Maintenance, 658-8109.

GARDEN CLEANUP
Lawns mowed and trimmed, flower beds dug, rotovating, power raking, 13 years experience in all phases of gardening and landscaping. 595-2500.

QUALITY GARDENING
Is your garden too much for you to handle alone? Don't be discouraged, I can help you. Maintenance, weeding, lawns, pruning, spraying, clean up, etc. 478-0278.

DUTCH LANDSCAPERS
New lawns, power raking. Government Certified spraying, cleanups, low maintenance gardens, planting, designing, rockeries. Free estimates. 478-1023.

FUTCHERS GARDEN SERVICE. Complete maintanance, clean-ups, pruning, power raking, aerating, garden design, redesign, new lawns, etc. 385-4029.

ROCKLAND — BEACH DR.
And surrounding areas. Lawn cutting on a regular basis. Free estimates. 383-4879.

LICENSED GARDENER
Spring cleanup, pruning etc. Gardening year round by contract. G. Barta, 474-2680.

LAWNS CUT
Residential and commercial. On a regular basis. Free estimates. 383-4879.

HORTICULTURE STUDENTS will do gardening, rototilling, soil analyzation, fertilizing. Ron and Mary, 595-8096, 388-9194.

POWER RAKING AND LAWN maintenance, hurry before the rush. Phone Rudi 477-5335.

RESIDENTIAL AND COMMERCIAL, lawn care. Contracts preferred, free estimates. 384-9234.

ROTOVATING, VEG. GARDEN, lawn preparation. Red after 5 p.m., 592-0210.

LUSH LAWN AND GARDEN SERvice — rotovating and commercial grass cutting. 479-3687.

GENERAL GARDEN MAINTenance, good references. Phone bewtween 5-7 p.m., 479-4462.

I WILL MAKE AND KEEP YOUR garden looking beautiful, modest rates. 383-9323 after 6 p.m.

EXPERIENCED GARDENER will keep yards beautiful, $6 per hour or monthly contract. 478-8816.

EXCELLENT LAWN MOWING by professional specialist. References. Free estimates. 595-4208.

FOR RELIABLE GARDEN work, call Max, 388-6275 pager 2921.

ROTOVATING, GET YOUR GARden ready for spring, 478-8275.

FRANKS GARDENING AND pruning. 477-5335.

Glass and Glazing

SOMERSBY
Change your metal sash for wood windows and stop that sweating. Thermo, single, or lead-zinc glazed.
CORNER HILLSIDE AND BRIDGE
388-6645 386-0212

Gutter Cleaning and Repair

GUTTERS RENEWED, CONTINUous seamless aluminum gutters and down pipes, olde country tradesman, low rates, pensioners. 478-3798.

Handymen

RENOVATIONS, PLUMBING AND carpentry, labour at $6 per hour. Phone 383-1233.

ODD JOBS, SMALL HOME RENovations, gardening and hauling. 479-5449.

Hauling

CLEAN-UPS AND HAULING. Gravel, sand, topsoil, Eugene, 383-3528.

SMALL DUMP TRUCK, HAUL anything, prompt and reasonable service. 384-3498.

Home Improvements

SOMERSBY
Manufacturers of wooden windows, thermo or single glazed. Repairs to anything in wood. Finished lumber and mouldings.
Cr Hillside and Bridge 388-6645

36 BUSINESS SERVICES and DIRECTORY

Home Improvements

REMODELLING SPECIALISTS. Room additions, rumpus rooms, sundecks, fences, entries, mobile home additions, free estimates. Phone 477-7382 anytime.

CUSTOM RENOVATIONS AND designs service, kitchens, bathrooms, dens, in contemporary, rustic and traditional styles. Mr. Sharpe, 592-7015.

F AND M CARPET CLEANING, lawn cutting, window cleaning. For further information call 474-2779 between 8-12 noon. Free estimates.

Insulation

West Coast
Home Insulation
All types of insulation, sales and contracting, free estimates, B.C. Hydro financing available. 384-4621. Evenings 479-2322.

Landscaping

VIC'S LANDSCAPING LTD.
383-7461
Anything in rock, brick, blocks, cedar trailers, concrete, etc.
MAINTENANCE DIVISION
Grass cutting, aerating, pruning, spraying, etc. 1-year guarantee on all materials and workmanship. Call anytime for estimates.

BARKER
LANDSCAPING LTD.
Lawn specialists. Expert garden layout and shrub placement — sketches — ideas. Our stone masons can build you anything in rock or slate — walls, patios, pools or pillars — etc. For a free competitive estimate, call 595-8323. Terms.

LANDSCAPING
Lawns, low maintenance borders, rock walls, brick patios, fish pools, slatework, etc. Call for a free estimate, 658-8109, Cliff Ewen.

SCOTIA LANDSCAPING. STONE walls $2.75 sq. ft. Facing $3.75 (you supply rocks $2.50). 385-4874.

Masonry

TOP QUALITY MASONRY AT reasonable rates. Fireplaces, chimneys, bricks, block and stonework. Guaranteed. Phone Armando's Masonry, 595-7327.

BUILD FIREPLACES, OVER 20 years experience. New or old houses. 479-5075.

CHIMNEYS, FIREPLACES, bricks and rock work, all work guaranteed. 385-0024.

FIREPLACE FACINGS ANY kind of stonework, top quality, reasonable. John, 477-1727.

CHIMNEY REPAIRS, REASONable rates, 656-4829.

Moving and Storage

DELIVERY SERVICE
Vancouver to Victoria
Metro Courier Services
Within Victoria $2 to 50 lbs.
Overnight to Van $4.75 — 9 lbs.
Radio controlled 388-5416

VICTORIA CITY MOVERS. Phone day or night, confirmed price or reasonable rates. Dependable and courteous. Free estimates, no obligation. 382-1585.

FLASHBACK CARTAGE. HOUSEhold and apartment moving. $18 per hour. 385-1733, 388-6275 pager 607.

FRANK'S DELIVERY
Move and pickup delivery service. $10 an hour, 1 man. $15.50, 2 men. 382-5275.

MAN AND TRUCK $9.50 PER hour. Moving and hauling, whatever you wish. 595-5650 after 4.

MOVING AND DELIVERIES, APpliances, furniture, households. Eugene, 383-3528.

MOVING WITH 1 AND 2 TON Van $10 and up, 383-7356 anytime.

Painters and Decorators

ISLAND
DECORATORS
Painters Paperhangers
Spray Painters
Plaster Repairs
Gyproc Filling
383-9059 Eves. 595-7103

CLARK AND PATTISON
PAINTING CONTRACTORS LTD.
Specializing in sand blasting, spray painting, wall coverings and special coatings.
"We Cover The Island"
Victoria 384-8831 384-0443
Nanaimo 754-9321
Courtenay 336-2296

BROTHERS PAINTING AND DECORATING
Free appraisals, cost consultant. All types of painting. All types of repairs. Commercial, farm, residential. Lowest rates. Terms. Work guaranteed. 383-8112.

W. E. FERRIDAY PAINTING, INterior and exterior by experienced tradesman, no job too small. Reasonable rates. Days 384-1513, evenings 477-2843.

EXPERIENCED ENGLISH DECOrator, paperhanging, brush and spray painting, wood staining, etc. Reasonable rates. Free estimates. Phone Michael, 598-6613.

BMB PAINTING AND ROOFING Ltd. residential and commercial, paper hanging, free estimates, reasonable rates, 642-4522 evenings.

DOWSON PAINTING CONTRACTOR, RESIDENTIAL COMMERCIAL: WORK GUARANTEED. Free estimates. 385-6042.

HUSTON BROS. PAINTING
Brush and Roller
Quality and Economy
386-9884

PAINTING AND DECORATING, reasonable rates, satisfaction guaranteed, Terms. 595-4905, 479-2473.

EXP. ENGLISH PAINTER
Int. and Ext., 36 yrs. exp.
Paperhanging, Minor Repairs
Free Estimates. Anytime 478-1810

INTERIOR-EXTERIOR AT DEcent rates, free estifates, 5 years experience, 383-9126.

FULLY QUALIFIED, EXPERIenced painter, free estimates, reasonable rates, 592-9519.

INTERIOR—EXTERIOR
10 years experience, very reasonable. Call Alexander, 595-5261.

RELIABLE PAINTING AND general repairs. Guaranteed work. Free estimates, 383-4757.

DON'T DELAY FOR INTERIOR and exterior painting estimates. Call now 478-1254.

CLEAN, REASONABLE RESIdential Painting by Sam Burrowes, Harold Simpson, 385-2820, 386-7097.

GARDENERS INTERIOR AND exterior, painting and decorating. 382-3786 or 479-2285.

WILL DO INTERIOR AND EXterior painting, reasonable rates, free estimates. 383-9153.

TRIMLINE PAINTING, INterior-exterior, free estimates. Phone Paul 595-3754.

UNIVERSITY STUDENT, EXPErienced painter, $4.50 per hour. Meticulous. 382-2894.

PAINTING INSIDE AND OUT. General repairs. Free estimates. Reasonable. 479-1446.

EXPERT PAINTING REASONable rates, free estimates. 477-0876.

SEMI-RETIRED, QUALITY work, Albert, 388-5651.

SAND BLASTERS FOR RENT, GWG, rentals, 652-3908.

Plasterers

FRIEDRICH PLASTERING AND stucco, Patching specialists, older home "renewal", 656-2064.

COLEMAN PLASTERING
Lath, plaster and stucco. 478-9976.

STUCCO AND PLASTER PATCHing. 30 years experience, 477-1681.

Plumbing and Heating

AQUARIAN PLUMBING AND HEATING
Richard Bates, licensed plumber, new installations, alterations, repair. I guarantee my workmanship. 479-1212.

PLUMBING
Qualified plumber, fast and reasonable; references. 478-1841.

PLUMBING DONE, LARGE OR small contract or hourly; reliable, 652-9927.

REPAIRS AND RENOVATIONS, 18 years experience. Low rates. 652-5813.

RELIABLE PLUMBING AT THE right price. Residential or Commercial. Kevin Laurie. 477-8831.

ANY TYPE OF PLUMBING, reasonable rates, reliable plumber, 24-hour service. 477-5742.

36 BUSINESS SERVICES and DIRECTORY

Plumbing and Heating

DAVID'S PLUMBING
Emergency Service, hot water tanks, plumbing repairs sewer cleaning, 386-8881.

Roofing and Siding

ROOFING, GUTTERS, DOWN pipes, chimneys, driveways, repaired and replaced. 479-8196 evenings.

CENTRAL SHEET METAL LTD. tar and gravel roofing, reroofing and repairs, all types, call 478-1814.

PARK [illegible] JOHNSTON LTD.
1855 [illegible]SHARD, 382-9181
"Roofing Victoria Since 1935"

24" SEL[illegible]T MEDIUM-HEAVY hand split [illegible]per shaped, 477-4674.

Steam Cleaning

RESTAURANTS, CARS, RESIdential, commercial, industrial. For free estimates call 385-8879 or 384-4042.

Sundecks

Duradek
Permanent Sundecks
478-0641
Tired of looking at an unsightly leaking sundeck? Have it covered with Duradek Vinyl now and relax this summer. Book now before the spring rush. Free Estimates.

Tailors

OAK BAY TAILORS
Tailoring, alterations ladies and men Quality leather alterations. 1826 Oak Bay Ave. 598-4131

ALTERATIONS, MEN'S AND WOmen's clothing, 20 years experience, phone 382-2805.

BRITISH CUSTOM TAILORS
1311 BLANSHARD 383-2632

Tree Service

FRUIT TREES PRUNED, sprayed, ornamental trimmed, large or small. 383-8363.

MT. VIEW TREE SERVICE
"Everything in Trees"
Fully insured. 479-3873 (24 hr.)

TREES, TOPPED, LIMBED, felled, pruned, insured, free estimates. 658-5046.

TREES PRUNED, LIMBED, sprayed, ornamentals trimmed, large or small. 383-8363.

BIG WIND TREE SERVICE
low rates 388-6115

TREES FELLED AND TOPPED 478-8290.

TREE WORK, REASONABLE. 642-5050.

Upholstery

RIGA
UPHOLSTERY
Reupholstery of furniture — boats — campers etc.
MARCH SPECIAL
20 per cent off "American Fabrics" or choose from in stock fabric from $4.95 yd. Visit us in Market Sq.
For estimates with samples call 383-7621 or 384-6013 eves.

ACE UPHOLSTERY
477-0455
Quality workmanship. European craftsman. Free estimates.

FURNITURE UPHOLSTERED and repaired, workmanship guaranteed, reasonable rates, free estimates. 388-5936, evenings 386-8670.

RIPPED, DAMAGED VINYL, cars and home upholstery, expertly repaired by vinyl welding. Victoria Vinyl Master, 383-9011.

38 TRAVEL

GOING TO MAUI?
Kaanapali Beach
DON'T DELAY
Condominiums on beautiful white sand beach with all the comforts of home. Plenty of recreation. $37.50 per day, U.S. funds. Booking now for spring and summer. Call 479-7117 before 5 p.m. or 382-7642 after 5 p.m. and weekends. Ask for Percy or leave message.

MAUI
Deluxe 2-bedroom fully furnished condominiums located on a safe sandy beach. Available Feb. 27 to Mar 22 and Apr 7 to 30. Also vacancies from May to Dec. OK Trucking Co. Ltd. 386-3414.

WAIKIKI '78
1-bedroom condominium in heart of Waikiki, fully furnished with kitchen, lanai, pool. Daily rates from $7.50-$17.50 per person per day U.S. from June '78. Phone 388-6474 between 9-4 Monday through Friday.

MAUI
HOME AWAY FROM HOME
1 and 2-bedroom Units Available Now. Fully furnished. Off season rates. Apr. 15-Dec. 15.
For further details phone
Iolani Holdings Ltd. 382-6042

MINI HOLIDAYS
To Reno or Las Vegas
2, 3 or 4 Nights from Victoria
WHITTOMES TRAVEL
1111 BLANSHARD ST. 388-4271

WAIKIKI, 1-BEDROOM CONdominium, fantastic view of ocean, 592-4659.

39 PERSONALS

MALE, 27, INTERESTED IN meeting exciting women. Victoria Press Box 335.

WHO CARES IF YOU ARE pregnant? Birthright does. Phone 384-1431.

INTERNATIONAL ASSOCIATION Cancer victims and friends to comfort and inform. 656-6270.

SOMETIMES A PROBLEM hurts less if you share it. We listen. NEED Crisis Line. 386-6323.

40 BUSINESS PERSONALS

LOSING MONEY?
Paying rent? $201 P.I. per month can be your payment, if qualified, on a brand new 3-bedroom duplex with fireplace and patio. Using AHOP financing, low down payment with gov't grant. Probably less than your present rent, isn't it? Call:
ROB ANGUS 652-2576
or Pager 388-5464 No. 221.
National Trust 595-2121

CEN-TA
INCOME TAX
PREPARATION
FINANCIAL CONSULTING
OPEN: MON. - SAT.
9:00 a.m. - 5:30 p.m.
1580 COOK ST. 382-6177

CEDAR HILL
PRESCHOOL
(CO-OPERATIVE)
A Creative Experience
Register now for September. 477-8570.

BUYING A HOUSE OR BUSIness? Starting a new business? Having a dispute with your builder or associate? Phone 384-0223 for expert help and 40 years experience. Low fees.

LEARN WATERCOLOUR PAINTing at the studio of artist Harriet Lopatecki. Adults and teens, B.C. certified teacher. Beginning April 11th. Broadmead area. 658-8496.

ROAN SOUND PRODUCTIONS. Tape Duplication, Recording Services. Weddings, meetings, etc. 384-6110.

MAKE TODAY COUNT. CALL Duraclean Rug and Upholstery Cleaners, 592-1323. Duraclean stays cleaner longer.

300 NAME AND ADDRESS labels $2.50. Please send payment with order. Popular Press, Shawnigan Lake. V0R 2W0.

HYPNOSIS THERAPY
STOP SMOKING, LOSE WEIGHT?
New Thought Centre 598-1349

LONELY? WRITE EMILY QUEST Friendship Bureau. Confidential. P.O. Box 5220.

EASTER BRIDES, LET SCISSORS Bridal Bouquet make your day extra special. 388-6477.

DIVORCE PAPERS, DOCUments, manuscripts, etc., expertly typed. Phone 386-9617.

40 BUSINESS PERSONALS

HYPNOSIS CAN HELP
Tension, weight, smoking.
Call INSIGHT 595-8782

MRS. PAYN-JONES, TRANCE medium, questions answered, 386-3603.

CAR SIMONIZING FROM $15 mobile service. Also vinyl top and interior. Phone Dave at 658-8444.

MASSAGE BY QUALIFIED MASseur for chronic pain and tension. Dial 384-6860

HAVE YOUR HOROSCOPE PERsonally done. Accurate, confidential. Call Resheen, 383-0405.

TAROT CARD READINGS
384-3574

CARD READING IN DEPTH
652-1765

WIDOWS INFORMATION centre, 304-620 View St., 388-6101.

42 EDUCATION

TUTORING — PROFESSIONAL help by experienced teacher. French, math, new and old methods. 598-2331.

ART CLASSES
Spring session beginning April 4th, for Adults and children. The Studio of Tine Andriesen Booth, 598-1358.

43 DANCING

GYMNASTICS
New exciting spring classes for preschool age and beginners. Call us, 383-2354 or 477-5981.

60 FUEL

MACNUTT TRUCKING
479-6560
Sawdust, Shavings and Hog Fuel
Large or Small Loads

SPECIAL
WOOD WOOD
1 Big truck load mixed wood $11.95. Best fuel. 384-5524.

FIREWOOD — MAPLE, MATURE dry, split, length approximately 15". ½ cord, plus ½ cord dry kindling, $40 delivered. 112—748-3369.

STUDENT SELLING ALDER, $50 for full cord, split and delivered. 479-5735.

SPLIT MAPLE DELIVERED, $25 truck load, phone 652-3777, between 5:30 and 7 p.m.

MAPLE
Split and delivered, $30 ¾-ton truck load. 388-6115.

63 TIMBER

WANTED TIMBER
FELLED, BUCKED or STANDING
Fir, Cedar or Hemlock
Ideal Sawmill Ltd. 385-0441

STANDING AND FELLED timber wanted, selective logging, bulldozing, land clearing. 658-5046.

TIMBER PURCHASED — TOP prices paid, stumpage guaranteed, brush piled. 383-3065, 479-2378.

65 BUILDING SUPPLIES

HOME LUMBER
& Building Supplies
470 Ardersier Rd.
385-8711

Duroid Shingles
210 wt No. 1 Asphalt self seal. All colours in stock, per sq. $21.95

INSULATION
PRICE PER 1,000 SQ. FT.
FIBERGLASS

R7—2½"	$ 80
R12—4"	$140
R20—6"	$240
R28—8"	$320

GYPROC SPECIAL
Price per 1000 Sq. Ft.

½" GYPROC	$105
½" FIRESAOP	$115
⅝" FIRESTOP	$130

STD FIR PLY

4x8—⅝ T and G	$10.95
4x8—½ Std.	$ 8.50
4x8—⅜ Std.	$ 6.35
4x8—¾ st.	$12.00

SANDED PLYWOOD

4x8—¾ Factory Gr.	$12.95
4x8—⅜ Factory Gr.	$ 8.50
4x8—¼ Factory Gr.	$ 6.50

D UNSANDED

4x8—5-16	$ 4.95
4x8—⅜	$ 5.50

Framing
Lumber
STD. & BTR. FIR
Price per 1000 FMB

2x4—6'	$ 95
2x4—92¼ Pet stud	$269
2x4—8'—20'	$269
2x6—8'-24'	$269
2x8—8'-24'	$269
2x10—8'—24'	$310
2x12—8'—20'	$310

STD. & BTR. HEM.

2x4—6'	$ 85
2x4—7'	$ 95
2x4—92¼ Stud	$235
2x10—8'—20'	$229
2x12—8'—20'	$229

Deliveries made anywhere on Vancouver Island and Gulf Islands. Before you buy compare our prices. For quality, service and guaranteed savings, phone:
385-8711
386-3374

Butler
GROUP
WHOLESALE LUMBER DIVISION
2046 KEATING X-ROAD
Dimension lumber, plywoods, siding and framing hardware at competitive prices.
Roof trusses, preassembled building components and garages.
THIS WEEK'S SPECIAL
⅜" Standard 4'x8' Spruce, T & G, $9.95 sheet.
22x24 pre-cut garage package with ⅜ chalet siding $1709.
652-1121
7:30 - 5:00
Monday to Friday
Closed Saturday
FOR QUALITY AND SERVICE

SOMERSBY
Manufacturers of finished lumber and mouldings.
Pocket door frames.
Sanding, re-sawing, planing
Cr. Hillside and Bridge 388-6645

SAANICH LUMBER YARDS

12'x20 Garage	$360.00
Roofing extra	
6'x7'66" Garden Shed	$195.00
Work Bench Materials	$14.00
Pram Dinghy Kit	$57.00
4'x6' Compost Box	$11.50
—SABOT IT 7'11"—	
3041 Douglas	385-2486

24" SELECT MEDIUM, HEAVY, hand-split, cedar-taper shakes. 477-4674.

65 BUILDING SUPPLIES

IMPERIAL
BUILDING MATERIALS LTD.
The Builders Supply House
Olympic Stain —
Pre season special
$12.95 a gal.
Aluminum Windows and doors
25% off
Formica and Arborite
10 patterns $19.95
Master Charge — Chargex
2955 Douglas 386-1401
Member of Victoria HUDAC

MOORE WHITTINGTON
LUMBER LTD.
MW
2614 BRIDGE ST.
386-1331
⅓ to ½ Off
ALL STOCK DOORS
Schlage Door Sets
Privacy for Bedroom or Bath
Clean out price $3.75
Mon. to Fri. 8 a.m. to 5 p.m.

JUBILEE BUILDING
SUPPLIES Ltd.
SPECIAL PRICES!
Jenn-Air Ranges
Sub-Zero Refrigerators
Waste King Dishwashers
Diamond Kitchen Cabinets
OPEN SATURDAY 10-3 P.M.
574 Culduthel Rd. 388-5412
(Opposite Town & Country next to MacDonalds Bakery)

NORSECRAFT
HARDWOOD
Industries Ltd.
383-4233
Over 50 Different Hardwoods in Stock
ALSO — OPEN SATURDAYS
541 David St. 383-4233

300 SQUARE FEET OAK FLOORing, 225 pieces of 2x6x8 fir, 5c a foot or $90. One 5x10 aluminum window, $45. 478-1683.

1350 SQ. FT. 6X6X6—6 GAGE reinforcing mesh, value $160. Make an offer. 190 6x8x16 concrete blocks, 30c each. Phone 478-2531.

70 MUSICAL INSTRUMENTS

STOCK
REDUCTION
SALE
40 PER CENT AND
50 PER CENT OFF LIST.
ALL NEW STOCK

TRUMPETS	
Benge Trumpet	$498
King Golden Flair	$435
Blessing Mod. 12	$70
TROMBONES	
King 2B	$275
King 1305 Nickel silver plate	$220
Conn. 88H	$545
ALTO SAXOPHONES	
King super 20 alto.	$600
Conn. 50M alto	$310
TENOR SAXOPHONES	
King super 20W-Sterling silver bell	$840
King 615	$340
Amati 743	$240
CLARINETS	
Artley 17S	$130
Marigaux 355	$200
Leblanc 1176CA	$440
FLUTES	
King solid silver, gold plated	$385
Deford solid silver	$310
Deford silver plate with "B" foot	$175

Plus many other good new and reconditioned bargains — drums, guitars, amplifiers, etc.
PAMUS
MUSICAL INSTRUMENTS
"Where Good Music Begins"
1106 Blanshard St. 386-8475

EATON'S
Specialists in
HAMMOND
ORGANS
For over 20 years
Four Teachers Available
Use your Eaton's Account
Main Floor Eaton's
Home Furnishings Building

JUST ARRIVED
LESAGE PIANOS PRICED AT $1825 AND $1875. USED PIANOS FROM $795.
BERNIE
PORTER MUSIC
725 CALEDONIA 382-9542
PARK FREE 'TIL 9:00
SATURDAY 'TIL 5:30

EASTER SPECIAL!
One only, CUSTOM WHITE 1978 GIBSON S.-G. with deluxe protector 1" case, reg. $870, only $695. Good stock of new and used GIBSON guitars and MARSHALL amps.
SOFT SOUNDS
2031 OAK BAY AVE.
10-5:30 MON.-SAT. 598-1524

CRASH COURSE
5 lessons, organ rental one month, cartage and music book supplied $55.
Kawai Keyboard Studios
AT THE BAY 385-1311

SAVE $$$
on demonstrator and new HAMMOND ORGANS from $650. Fully guaranteed, lessons.
Gleeson Music City
HOME of HAMMOND ORGAN
714 FORT 388-9632

$450
1 only optigan one keyboard organ with piano, guitar, banjo and many many more big band sounds. A fun machine for the whole family at SCOTT PIANO and ORGAN, Johnson at Blanshard, 384-4623.

EATON'S
CASH FOR
USED PIANOS
PHONE 382-7141
LOCAL 230

WANTED: CANADIAN OR American make upright piano, must be in good condition. Desire to pay $600, but negotiable. 383-4091.

BEST OFFER BUYS
Gerrard Heintzman piano, damaged in church fire, requires considerable rebuilding. Phone 479-7874.

RICHARD DENZIL
PIANO TUNER — TECHNICIAN
Regulation, repairing, rebuilding.
388-9295

CLEARANCE SALE
6 reconditioned trumpets from $49. HALL and FIARFIELD Music, 728 Fort, 385-3307.

ALLISON PIANO, 829 FORT, CUStom restoration, tuning, appraisals, sales, phone 384-3935.

PIANO FOR SALE, GERMAN. $400 or near offer. Hazel Prior 387-3755, 9-5, 384-5747 after 5.

6 STRING ACOUSTIC GUITAR, and case, must sell immediately, 382-7979.

CONN MINUET 544 ORGAN, NEW condition, $3900. Replacement price, $5995. 595-0131.

UPRIGHT PIANO, GOOD CONDItion, asking $650, Deirdre, 386-6355 or apt. 3, 104 Dallas.

ROLAND SH1000 SYNTHESIZER, asking $600, Monti 479-6940, Trades?

KIMBALL BABY GRAND PIANO. French provincial. 656-1245.

YAMAKI 12 STRING AND CASE, 3 months old. $145. 382-2566.

AMPEG V4, 100 WATTS, $400 OBO, 382-3532.

70 MUSICAL INSTRUMENTS

SO WHAT'S USED?
Wurlitzer 4080R
Theatre Spinet, looks and plays like new. $2595
Kimball 1082 Organ
With popular easy-play features $2295
Hammond C
Plus Leslie $2995
Hammond M
Spinet $995
Hammond
Sounder $595
Baldwin 46
Classical Console $1595
Plus a large stock of new Conn organs
SOUND OF MUSIC
PIANO AND ORGAN
CENTRE
1517 Quadra 383-0239

GALANTI
Not available anywhere else, but the best buy on the market. New organs from
$995
RENT TO OWN AVAILABLE
FREE ORGAN LESSONS
NO OBLIGATION
EXCLUSIVE agents for GALANTI GULBRANSEN, KIMBALL
CASCADE
PIANO & ORGAN
In Hillside Mall
595-4124

SPRINGS AROUND THE CORNER
Join the birds in song with an instrument from our complete music store. Come in and see us at
NELSON'S MUSIC
1315 Government 385-9728

6'7 BLUNTHNER GRAND PIANO, excellent condition, $4200. 743-9235.

TAYLOR ACCOUSTIC 6 STRING hand made. $500. 595-4601.

ACCORDION FOR SALE. 120 bass Hohner. Offers, 595-6306.

71 MUSIC TEACHERS

PIANO AND ORGAN INstructions by Professionals. Sound of Music Studio, 383-0239.

PRIVATE TUITION IN BEGINning and intermediate flute and music theory. Harold Hockley, 385-3097.

EXPERIENCED SINGING teacher, University area. Doreen Thompson, 477-0915.

EXPERIENCED GUITAR TEACHer, beginner lessons. Phone 477-8433.

77 MOTORCYCLES

SUZUKI
SELLOUT
NEW 77 MODELS

DS80's	$ 489
A-100	$ 549
TS100	$ 699
RM100	$ 899
DS185	$ 999
TS185	$1099

Plus Fr. and PDI
EXTRA BONUS FREE HELMET WITH EVERY BIKE TILL MAR. 31ST
MULLINS
MARINE
SALES LTD.
382-1928 D-00365A
925 Yates St.

CORNELL
CHEV-OLDS LTD.
Will Take Your MOTORCYCLE
On trade on any
New or used automobile
in stock
CONTACT: Our sales staff by calling 385-5777.
Ask for
BRUCE LOCKHART

74 YAMAHA 500
Only 14,000 miles. Hurry! $950.
PAINTER MOTORS LTD.
2936 DOUGLAS
D-00346B 385-2215

POWERTOWN M.C.
Service to all Makes. Hi-Performance parts. 384-1249. D199169A. 614 Grenville.

MOPEDS—MOTORIZED BICYCLES
Test Ride—18 Models to select
ISLAND MOTOR DL01920A
385-3515 602 Esquimalt Rd.

'77 HARLEY DAVIDSON SPORTSTER, 1,000 miles and extras. DEPAPE MOTORS Ltd., 779 Pandora, 384-8035. D-00264A.

1975 HONDA CB 500, IMMACUlate condition, low mileage, $1350 O.B.O. Bell helmet, leather jacket. 386-3978.

1975 CR125 MOTO-CROSSER, good condition, $550 or trade for small car, 478-9866 after 5.

1973 KAWASAKI 750, OFFERS. Phone John, room 304-sac, 477-6981 after 6 p.m.

1976 SUZUKI 500, 3,000 MILES, immaculate, extras, $1,100 or nearest offer, 595-8244.

K. J. KAWASAKI
2940 DOUGLAS
385-0323 DL-01836A

1977 BMW 1000 RS, BEAUTIFULly equipped for touring, must sell, evenings 656-4825.

'70 HONDA CB250, 15,000 MILES, new valves and rings, electric start, good shape. $375. 656-3004.

S.S. CUSTOM COPY OF DUAL Showman Head. Good condition, 595-1054.

125 YAMAHA MOTOCROSS scrambler, good condition, $350. 478-3286.

1976 TY175 AND 1974 TY250 Trials, very low hours. Must be seen. 383-8407.

1975 SUZUKI TS250 ENDURO, FEmale owner, 5,500 miles, $800 or best offer. 598-3417.

'74 SUZUKI 500, LOW MILEAGE, excellent condition, $750 or nearest offer. 598-1163.

1977 YAMAHA 175 CC ENDURO, excellent condition, $900. 385-5181.

1970 HONDA 450, GOOD SHAPE, $490. 388-4689.

HONDA MINI BIKE, ALMOST new, $300. 658-8303.

77 MOTORCYCLES

SAVE $300
BRAND NEW 1977
HONDA XL350
REDUCED to $1449
Plus Fr. and PDI
78 PRICE $1749
SAVE $150
BRAND NEW
HONDA XL175
$1149
Plus Fr. and PDI
78 PRICE $1299
OR
BRAND NEW
HONDA XL125
$999
78 PRICE $1159
AT
MULLINS
MARINE
SALES LTD.
382-1928 D-00365A
925 Yates St.

LOOK!!
AT THESE SPECIALS ON 1977 MODEL
YAMAHA'S
(BRAND NEW)

ROAD	
XS650	$1999
XS500	$1799
XS400	$1499
Trail	
DT125	$ 949
TY175	$ 999
DT400	$1399
XT500	$1599
TT500	$1599

Plus Fr. and PDI
(Very limited supply — Act Now)
AT
MULLINS
MARINE
SALES LTD.
382-1928 D-00365A
925 Yates St.

A-1 MOPED RENTALS, LOW rates, helmet included; easy as riding a bicycle, 677 Humboldt, (rear Empress Hotel), 382-0525.

VICTORIA HONDA
HONDA, BULTACO, HARLEY
2851 Douglas St. 386-8364
DL-019953A

1977 YAMAHA 650XS, PURchased August '77, only 7000 kil. of use, $1950. Call 595-3274 after 5 p.m.

1977 YAMAHA YZ80, EXcellent condition, never raced, 8 months old, hardly used, $625. 386-0692.

YAMAHA 125 RD, IMMACULATE shape, only 325 miles, helmet, gloves included. Best offer takes, 598-6347.

1971 HONDA 750, WELL-CARED for, excellent condition, first $1395. 334-8215.

'74 CAN-AM 175 MX1, EXcellent shape, never raced. Phone 477-7357, after 5.

BROOKLANDS MOTORCYCLES
HARLEY-DAVIDSON—HONDA
937 Fort DL-1271 383-5926

1975 750 HONDA, 9,000 MILES, real good shape. $1600. Phone after 4:30, 384-3203.

78 BICYCLES

GOOD SELECTION OF BICYCLES
for every size and budget. Chargex, Mastercharge Welcome
OAK BAY BICYCLE SHOP
1968 Oak Bay Ave. 598-4111

A-1 MOPED RENTALS, LOW rates, helmet included, easy as riding a bicycle, 677 Humboldt, (rear Empress Hotel) 382-0525.

DEALER FOR RALEIGH, C.C.M., Shields, Nishiki, B.R.C. Tiger. Open 8 a.m.-8 p.m. Sun. 12-5. Reno Bikes. 384-5514.

BRAND NEW BLACK APOLLO Mark IV, perfect condition, light, mirror and speedometer, $300 or best offer. 477-1654.

MAN'S BICYCLE, 3-SPEED, 2 new tubes, and tires; good shape, $40. 383-3997.

GIRL'S BIKE, $30, 2 BRAND new tires and tubes, parcel carrier. 383-3997.

FOR GOOD SUMMER TRANSportation, Apollo 10-speed, asking $70, phone 477-3725.

FOR SALE: 3-SPEED BIKE, $60. 477-9728.

MAN'S 3-SPEED BICYCLE, NEW condition, $70. Evenings, 595-1562.

WOMAN'S 3-SPEED CCM, LIKE new, $65. 721-3462 after 5.

78 BICYCLES

COLLAPSIBLE 3-SPEED PEUgeot, excellent condition, $115, phone after 5. 595-8015.

TEN-SPEED BIKE FOR SALE, $80. 383-3452.

80 BOATS and MARINE

PELAGIC
PACIFIC INDUSTRIES (1974) LTD.
A COMPLETE STOCK OF
FIBERGLASS
AND
EPOXY
MATERIALS
Z SPAR
MARINE PAINTS
428 E. Burnside
VICTORIA
386-1811 386-7814

Mercury - Honda
OUTBOARDS
DOUBLE EAGLE
SILVERLINE
BOATS
MULLINS MARINE
SALES LTD.
925 Yates St. D-00365A
382-1928 382-4515

DOUBLE EAGLE
CAMPION
JOHNSON — ROAD RUNNER
bcc bob whyte marine ltd.
SALES AND SERVICE
Corner Harbour and Resthaven
656-7286 SIDNEY
OPEN 9-5:30 TUESDAY-SUNDAY

TWO BOATS FOR THE PRICE OF one, 21' wooden cabin cruiser, galley, stove, head, sleeps 4. Equipped with Chrysler 105 outboard, just reconditioned, only 3 hours used. Hydraulic lift, excellent running. Plus 15' wooden cabin cruiser with 40 horse power Johnson Sea Horse. Excellent running. Both boats completely redone inside and out. Hulls fiberglassed and both ready to go. Not sold separately — $3,000 firm. 478-8529, days.

CRUISER-TYPE TROLLER, 24'x9'2" (3-ton, net) 1" laminated hull, 106 HP Volvo Penta Diesel, 6-cyl., 2.57:1 Warner Hydr. Reduction, Hydr. Steering, head, 100 Fath. plus Echolite, allowance for new C-B-radio, 4 lines, full gear, licensed to end of 1961. $16,600—CASH — FIRM. Phone 758-5347.

23' BRANDLMAYR INBOARD cruiser, walk-in head, sounder, gas detector, radio telephone, many extras. Immaculate condition. Boathouse kept., 250 h.p., 382-5258.

ALL OR SEPARATE. 12' Fibreglass Runabout, windshield and controls, plus 18 horsepower Johnson, trailer with new bearings and hubs, $475. 479-1264.

BUCCANEER 24 TRIMARRAN. Very fast, well built and maintained. 3 sails, stove, 5 HP outboard, ground tackle. $4,995. 598-8723 evenings.

REPAIRS
Inboard and diesel, air cooled engines.
Expert 595-6059, 652-1231

20' TRIMARAN, STAINLESS steel rigging, outboard, sleeps 2, many extras. $1800 or offers. Must sell. 474-1344.

17' BOAT, TWO MOTORS, TRAILer, accessories. $4000. 383-7115, 477-1639.

17½' FIBREFORM 120 MERcruiser trailer CB compass offers, 1740 Mortimer.

1970 65 HORSEPOWER MERCUry outboard, controls, no tank. $600. 598-6542.

23' REINELL, 1976, EXCELLENT condition, 233 h.p., many extras, $16,500. 477-0686.

CAL 28, FOUR SAILS, SLEEPS 6, well equipped and maintained, 592-9686 or 652-3218.

16' ALUMINUM LUND WITH brand new 20 Merc, trailer, $2800. 4556 Cordova Bay Road, 658-1165.

17½' K AND C DEEP-V, 85 H.P., plus 9.5 H.P. Evinrude engine, E-Z load trailer. 595-2334.

21' PROFESSIONALLY BUILT fiberglass over plywood, many extras 478-3286.

30' SAILBOAT FOR SALE, FOR details call Ron Morrison, 385-9774 9-5 or 595-1902 evenings.

9' FIBERGLASS MINTOS, BRAND new, $295. Complete with oars and locks. 479-8817.

'73 18' FIBERFORM, 140 MERCURY 1.O., sounder, outboard brackets, trailer, $4,500. 478-1520.

FOR CUSTOM BOAT UPHOLstery call Riga Upholstery 383-7621 or 384-6013 eves.

18' HOURSTON HARDTOP, INboard-outboard, 165 Merc, trailer, sounder and CB. $6400. 385-8338.

15½' GLASS OVER PLY RUNabout, 40 H.P. Johnson electric start, tilt trailer, $900. 479-0505.

THE ACES® ON BRIDGE

by IRA G. CORN JR.
TEAM CAPTAIN

"That money talks, I'll not deny; I heard it once: It said 'Goodbye.'" – Richard Armour.

Steve Beatty of Birmingham pulled off a neat swindle in his play of today's interesting deal at the ACBL Fall National Championship. Poor West didn't get to say "goodbye" to his guarded king of trumps, but he did lose his chance to cash a club trick.

The diamond jack was ducked in dummy and East won the king. The heart ace was cashed to see how West liked that suit, but West's discouraging three produced a club switch, the play going: seven, four, queen, ace.

Beatty studied for a few seconds and assumed that East had the club jack as well as the known heart ace and diamond king. If he also held the king of spades, might he not have ventured a weakish third seat bid?

Beatty decided he would have, so he played for the trump finesse to lose. A low spade was led to his ace and a low spade back. West swallowed the bait and dummy's spade 10 won the trick as West murmured unintelligible sounds under his breath.

The stage was now set. A low diamond was led to declarer's queen and another back to the ace, splitting the suit. Now dummy's fourth diamond finished the job as declarer threw his losing club. West could ruff or not, that was the end for his side. Declarer made an important overtrick to earn a fine score.

NORTH 3-15-A
♠ 10 6 3
♥ Q 6
♦ A 8 4 3
♣ A 10 5 3

WEST
♠ K 7 5
♥ 10 4 3
♦ J 10 6
♣ K Q 8 2

EAST
♠ 9 2
♥ A 9 7 5 2
♦ K 9 2
♣ J 9 7

SOUTH
♠ A Q J 8 4
♥ K J 8
♦ Q 7 5
♣ 6 4

Vulnerable: East-West. Dealer: West. The bidding:

West	North	East	South
Pass	Pass	Pass	1♠
Pass	3♠	All pass	

Opening lead: Jack of diamonds.

A beautifully timed complex play might appeal most to the purist. For most of us, there is more satisfaction when we're able to execute the swindle with an air of innocence.

Bid with Corn
South holds: 3-15-B
♠ 9 2
♥ A 9 7 5 2
♦ K 9 2
♣ J 9 7

North	South
1♣	1 NT
2♥	?

Answer: Three hearts. Shows a good one-notrump response, at least four trumps, and invites opener to bid game.

80 BOATS and MARINE

BRAND NEW BOAT SALE
BRAND NEW BOAT SALE

Brand new 21' CAMPION Moneshee hardtop. Enclosed head, galley, camper top, 200 h.p. Volvo-Penta $14,769

Brand new 25' GREW SS 250 hardtop, 235 h.p. OMC, custom teak interior, swimgrid, trim tabs, full warranty. Last one $21,985

USED SPECIAL — 14'4" HOURSTON Glasscraft complete with 40 h.p. Johnson and EZ loader, 1 owner, very good shape. Only $2995.

HURRY—These Won't Last

Full Service and Parts for OMC Volvo Mercruiser Sterndrives Yanmar Diesels and Evinrude Outboards

Quality Accessories at the Marina
OAK BAY MARINE SALES
598-3393 1327 Beach Drive

SELL-OUT SALE

NEW BOATS
16 KC Outboard, trailer Offers
19' GP Open, 140 Merc I.O. Offers
20' KC CUTTY, 170 Volvo Offers
21' Norwester sail, sleeps 5 Offers
22' KC HT, 200 Volvo Offers
23' GP CUTTY, twin Volvos Offers
USED BOATS
19' GLASPLY Cutty Offers
24' REINELL EXPRESS Offers
HORWOOD'S
823 PANDORA 385-1451

BRAND NEW TANZER SAILBOATS IN STOCK
22' Deluxe "Sailaway" $10,900
7.5 Metre deluxe "Sailaway" $14,995
26' Deluxe "Sailaway" $18,200
at BOB WHYTE MARINE Sales and Service 656-7286 Corner Harbour and Resthaven

McQUADE'S MARINE SUPPLY
Going cruising next weekend? We have navigational and safety equipment; don't leave it till the last minute.
1252 Wharf St. 388-4343

30' SUPERCRAFT
Built in Hong Kong. Fiberglass and mahogany construction. Two cabins, full head with shower, galley includes stove with oven and large fridge. Twin Volvo 10B, sounder, sniffer, CB and many other extras. Would consider smaller boat, truck, etc. as part trade. Surveyed value $38,000 but will sacrifice for $24,900 firm. 385-8400 days; 652-3630 evenings.

EAST COAST TYPE DORIES
Heavy Gauge welded aluminum Hulls — Beautiful rough water boats — Rowing and power models on display.
ALL BAY MARINA 2238 HARBOUR RD Sidney 656-3167
Open 6 Days — Closed Mondays

MARINE INSURANCE ALLSTATE
Excellent rates and deductables as low as $50.
HENDERSON REALTY LTD. 385-9741

'75 — 24' REINELL — LOADED — 188 Merc — tabs and (O.B.) — If I have to clean it up and do some repairs it won't go for the Bargain price of $9295. First one with the bucks, gets it. — 8508 Lochside Dr., Sidney.

BOATERS!
SEE OUR large display of appliances, plumbing and electrical supplies.
PEDEN R.V. LTD.
3855 Quesnel 386-3464
Behind Empress Pontiac Buick

WANTED TO RENT SMALL live-aboard boat from July 7th to 31st inclusive, moorage near University preferred. State rent required and telephone number. Victoria Press Box 447.

28' WOODEN MOTOR SAILER "Godspel," at B dock, Van Isle Marina, 2 years old. Volvo 7½ horsepower diesel. Survey available. 384-6029 weekday evenings. $9900.

ERICSON YACHTS
Alex Chisholm Yacht Sales
Anglers Anchorage Marina
933 Marchant, Brentwood Bay 652-3531

DOUBLE EAGLE 18'6"
170 Volvo 6 270 outdrive, V berth galley, wipers, blower, bilge pump, excellent condition, $7250. 477-3910.

"BOATERS EXCHANGE"
Marine equip for sale. Used marine equip sold on consignment. "The Ship Shop", Market Square. 383-6211.

1977 23' EASY-LOADER TANDEM boat trailer, 5300 lb. capacity, vacuum over hydraulic brake system, all controls included. $2500 or offers. 477-4685.

34' NORTH SEA TYPE DIESEL. Sleeps 4, head and full galley. Cruise it or work it. Haul out included, $10,000. 746-6222, or 748-9563 Duncan.

SAN JUAN 24 SLOOP — 12 SAILS, race and cruise equipped, $14,500 or best offer, consider trade as part payment for house or property. Phone 592-9638.

25' CHRIS
Excellent condition with fibreglass hardtop, C.B., depth sounder, many extras. Offers on $12,000. Moorage available. 652-3073.

14½' DOUBLE EAGLE END trailer, 50 h.p. Merc., just paid $400 to have completely overhauled, down rigger, $1800 firm, 642-4584.

18½' FIBERGLASS CAMPION and trailer, 120 h.p. Mercury inboard-outboard, as new always stored under cover. Only 100 hours running. $6000. 743-4293.

GOOD CONDITION, 1977 EASY-Loader boat trailer, capacity 4,000 pounds. Asking $1100. Phone 656-4342.

35 H.P. VIKING, ELECTRIC start, controls, etc. Excellent shape, $450. Phone 478-7686 after 5 p.m.

15'6" SANGSTERCRAFT, 2 motors, 75 horsepower and 7½ horsepower, clean, extra. $2,700. 2-8697, 384-1344.

BANK REPO. 26' TELSTAR Chriscraft poweretd, hydraulic steering. Phone Monday to Friday 9-5, 598-4541.

4.5 MERCURY MOTOR, TANK and hose, 5 months old, used only 1 month in fresh water, $325, 12' Springbok cartopper, $140, 474-1865.

14½' K AND C THERMOGLASS, full canvass, 65 horse power Evinrude, $2100 or best offer. 384-7587.

HOT OFF THE PRESS
New list of over 80 boats for sale. Power, sail or otherwise. Victoria Boat Mart, 453 Head St. 383-3324.

40 HORSEPOWER, PULL START, Johnson with tank, 1968, perfect condition, reasonable, 652-3250.

SQUIRE BOAT BROKERAGE
384-3363

YACHT OWNERS CHARTER POOL. Power or Sail, skippered or U-Drive. 24'-110'. 382-6633.

16½' FIBREGLASS BOAT, TRAILER, 60 Evinrude, full top, walk-through windshield, $3,700, 479-7071.

32' CAOE COVE CHALLENGER. Replacement over $70,000, as new, $42,500. Terms. 652-3157.

EXCELLENT BUY 26' BAYliner Saratoga 598-2117 May be viewed in Oak Bay. $14,900.

1974 BAYLINER 17', 85 HORSEpower Johnson, Roadrunner trailer. Many extras. $4200. 479-7682.

SAILTREND
1137 Newport 592-2711

STAINLESS STEEL, 2-BURNER, alcohol stove, A-1, $140, 388-4311 or 592-2277.

14' REINELL BOAT, 18 HP motor, tilt trailer, $800 firm. Phone 478-8072 after 1 p.m.

17½' GLEN-L SEA KNIGHT, needs some attention. $225. or best offer. 592-9897.

WANTED: DIESEL GM, 3-53, Phone 479-5881.

80 BOATS and MARINE

"It's The Service That Sets Us Apart"
BAYLINER HOURSTON GLASSCRAFT
JOHNSON outboards VOLVO — OMC Sterndrives — Trailers Accessories
All at GIBSON Powercraft Centre Ltd. 2520 Gov't St. (Near Bay)
382-8291

Mercury Marine ANNOUNCES
We are now the exclusive dealer in Victoria for
K & C Thermoglass
Canadian designed and built
See them at 800 Cloverdale 385-1457

Gypsy Yacht Sales ON DISPLAY
DISCOVERY 42 Well-proven offshore cruiser. $89,000
BAYFIELD 30/32 Near new and equipped. $38,900
SANTANA 25 Loaded for racing or cruising. $16,900
Many more sailboats on display.
2270 Harbour Rd. Sidney 656-5591

NEW CATALINA 27 NOW IN STOCK
NATIONAL BOAT SALES LTD.
2060 White Birch Road, Sidney, B.C. V8L 2R1 Tel (604) 656-3988
AND ALSO AT False Creek Vancouver

Van Isle Marina
BROKERAGE LAUNCH RAMP FUEL DOCK
Vacuum pump oil changes, complete line of filters. Open 7 days a week, 8-5 p.m.
VAN ISLE MARINA CO. LTD. Tsehum Harbour
656-1138 Box 2130 Sidney, B.C.

CANOE COVE
YACHT SALES
Open 7 Days a Week
656-5711 Sidney, B.C. 656-3915

D J YACHTS
Selection of power and sail for all boating requirements. If we don't have the boat you want we will do our best to find it.
For more information please write Joyce Omlid or Don White
Bosun's Marina 656-5558
Randy Boyle
Oak Bay Marina 598-3366

4 STROKE HONDA
The new 9.9 horse outboard is now in stock. Uses straight gas Has built-in 12-volt, 60-watt generator. Demonstrator available.
ALL BAY MARINA 2238 HARBOUR RD. SIDNEY 656-3167
Open 6 days — Closed Mondays

CORONITA
32' Displacement family cruiser, Chrysler Crown power, F.G. decks, yellow cedar on oak, CB, sounder etc. Recent survey confirms obvious excellent condition. $14,900.
CEDAR GROVE MARINA 656-2580

RADIOS—SOUNDERS—RADAR
VHF — Single Sideband — CB radio — Flasher depth sounders — Radar — Chart recording sounders Sales — Service — Installation.
Bali and Shemlit Electronics Ltd.
1 West Burnside Rd. 386-9414

LOOK LOOK LOOK
14' Fibreform Delta, 1975 50 hp. Merc. Elec., 1976 7½ Merc Kicker, trailer. Complete with life jackets, rod holder, downrigger. Clean as a pin. Only $3195. Call Fred Best at Mercury Marine 385-1457.

THUNDERBIRD YACHT SALES
at Westport Marina
BAYLINER Yachts
CHB 34 Trawlers
CARVER Boats
CRUISE-A-HOMES
656-5832

MUST SELL — HAVE OTHER boat — 50' Ferro Schooner, excellent live-a-board, 125 h.p. Cummins. Asking $38,500 or nearest offer. See "Valkyrian II," Fisherman's Wharf, Victoria.

BARGAIN — SANKSTER 22', 188 Merc Cruiser, 9½ Evinrude, Alaskan bulk head, sounder, compass, C.B., anchors, spares, head, galley, dinette, heater, sleeps 5. Canvas $9500. 748-4210.

30' CABIN TWIN ENGINE
Needs some repair. Asking $23,000 or offers. Call: PETER PRIMGAARD 382-9191.

THE PERMANENT
FOR SALE OR TRADE FOR motor home, property etc. 26' Sabercraft in excellent condition completely equipped. 652-3237 or 652-2710.

1974 19½' REINELL WITH TRAILer, 105 horsepower Chrysler motor, excellent condition, 382-4506.

1976 FIBREGLASS THUNDERbird by John Booth, fully equipped for racing and cruising. Excellent condition. 382-6040.

HONDA OUTBOARDS and generators
See Us Before You Buy
VICTORIA HONDA
2851 Douglas 386-8364

17' HOURSTON HARDTOP, 55 HP, Johnson, 1550 Galvanized Road Runner, all 1977 and as new. $5495. Call Fred Best at Mercury Marine 385-1457.

ATTENTION FISHERMEN: HYdraulic coiler, shoot and tub, reasonable. See "Valkyrian II", Fisherman's Wharf, Victoria.

32' BOAT HULL, 6 CYLINDER, David Brown diesel engine, in water, $1500. May be seen at 385 Gorge Rd. West after 6 p.m.

11½ FT. FIBERGLASS BOAT with trailer, excellent condition. Must sell, $275. 745-6622.

SAIL
Reasonably priced 26' Thunderbird. 652-2041.

18' SANGSTER COHO, DEEP V, LOW HOURS ON 140 HORSEPOWER MERC CRUISER. 592-9897.

71—C VELVET DRIVE MARINE trans, ratio 1.52—1, and Chev adapter. 479-6103.

16' SQUARE END FIBREGLASS canoe, $250. 656-2736

16.9' GALLEON CANOE PLUS paddles. 721-3593.

BELBOA 26, SLOOP, DODGER, 9.8 outboard, $15,500. 384-1590.

80 BOATS and MARINE

MARTIN 29 SLOOP, 4 SAILS, Yanmar diesels, new running rigging, rubber dinghy, CB, depth sounder, 3-burner stove and oven force 10 heater, enclosed head. Excellent condition. $24,000. 656-5089.

1976 LUND 15-SEATS, 120 MERcury inboard-outboard, CB aerial, anchor, and compass. 1976 Shorelander tilt trailer included. Excellent condition. $5200. 658-5051.

WORK OR PLEASURE, SEA CAT 30', C licence, diesel, $23,500. 642-3896.

TWO WATER COOLED MANIfolds and elbows to fit Chrysler 273 cubic inch. 652-3339.

WANTED USED MARINE EQUIPment. The Ship Shop, 383-6211.

CAL 20, $6000. CALL 384-8778 OR 388-4201.

WANTED: A LICENSE TONNAGE. 642-4298, 642-5455.

16' CLINKER BOAT WITH HALF-cabin and trailer, $200. 478-8444.

92 SPORTING GOODS

Robinson's
SHOTGUNS: Bock 12g O-U, $239; C.H. Weston 12g quality dble, $179; Browning 12g auto., $199; C.I.L. 12g S-S, $39; Higgins 12g auto, $149; Rem 870 12g trap, $369. PISTOLS: Browning 9mm H.P. adj sights, $439; Colt covt .45, $399; S-W .357, $223; Van Wesson 357, $279; Beretta .22 auto vest pocket, $139.
SEE OUR NEW CAMPING LINES Tents-Sleeping Bags-Packs etc. Sales, Service, Selection
FREE 1 YEAR LAYAWAY PLAN
1307 Broad St. 385-3429

INTERNATIONAL KNIVES
WANTED! RIFLES — PISTOLS SHOTGUNS
BUY — SELL — TRADE
REMEMBER! REMEMBER!
"LICENCES" Expire March 31st
574 Yates St. 383-2422

FRANK WHITE'S SCUBA SHOP 832 Fisgard 385-4713
We would like to wish ourselves a HAPPY 21ST BIRTHDAY. Watch for our upcoming CELEBRATION SALE. Next Diving Course starts 2nd week in April. Register now.

RIMPAC DIVERS Ltd.
Next open water divning course starts March 28. Enroll now in this popular course taught by the professionals. Dive charter trips to Gulf Islands every day during Easter Holidays. Call the shop at 656-6313 for locations, Times, and Bookings.

PLAY-MOR
Billiard Tables, Shuffleboards Cues and Accessories
Poker Table Tops for Card Tables
FOOSBALL TABLES
Factory to you—and Save!
384-3332 517 KELVIN RD.

BRUNSWICK CROWN POOL table, 5'x10', 3-piece slate 1¼", weighing approximately 1200 lbs., new cloth, 5 cues, ashtrays, two sets of balls. $1700 firm. 385-3023.

CAMPERS! MONTAR PACKsack, like new; used Army down sleeping bag; 2-man tent and fly; altogether, $65. 385-6503.

WILSON STAFF WOODS, ONE, three and four, stiff shaft, good condition, $50 or trade for fishing gear, 385-9925.

WINCHESTER MODEL 94, 1969 Golden Spike Commemorative. Collectors' item. Call 386-3241 ask for Mr. Wright.

MEN'S WET SUIT, KNIFE, buoyancy compensator, weight belt, goodie bag. 385-2710.

SUPER DELUXE FN MAUSER action 306 rifle scope sight $200. 652-1527.

CAMPTRAILS BACKPACK ON Astral Cruiser Frame. Phone 478-1134 evenings.

3X9 REDFIELD SCOPE. USED one season. 384-4427.

BRAND NEW 22, NEVER BEEN shot. Ask for Steve, 479-7205.

COLLECTORS UNIQUE ONE OF a kind Webley pistol. 388-6082.

SMITH AND WESSON 38 SPEcial and cased 41 mag. 595-7644.

93 CAMERAS, SUPPLIES and PHOTO FINISHING

BILL'S PHOTO SUPPLY AND BRAUN ELECTRIC CANADA LTD. ARE PRESENTING A PHOTOGRAPHIC SEMINAR COVERING DARKROOM AND ELECTRONIC FLASH. ALSO THE HASSELBLAD SYSTEM ALL DAY SUNDAY, APRIL 16. THE COST IS $30 INCLUDING LUNCH. FIRST COME FIRST SERVED. EARLY REGISTRATION IS ADVISED. TICKETS AVAILABLE DOWNTOWN STORE ONLY.
Bill's Photo Supply
1675 Douglas 383-7443
NEW HOURS 9-5:30 THURS. AND FRI. 9-9
LANGFORD STORE NOW OPEN 800 GOLDSTREAM AVE.
OAK BAY STORE ALSO NOW OPEN
2047 Oak Bay Ave. 592-3122

city photo 1227 Gov't. 385-5633
Everything you'll ever need . . . photogrphically that is!

POLARIS 135 F-1.8, PENTAX mount, adapters for other cameras available. Brand new, never used, with case. $100 firm, 388-9595 after 4.

HASSELBLAD SYSTEM 500C, 50 and 150 mm lens, extra back and numerous accessories, asking $2500. Phone 388-6959 after 5:30 p.m.

CANON MOVIE CAMERA, AUTO zoom model 1014 with macro, fade in fade out and much more. Includes editor, splicer and screen. 479-5591.

CANON 35MM F2.0 WIDE ANGLE lens. Excellent for low light photography. $270 new, $160. 384-5790.

135 MM TELEPHOTO, $65, 2X extender, $25, close-up lens $10, Canon mount, 474-1865.

VIVITAR SERIES 1, 28 MM F1.9 wide angle for Canon, 382-5851.

96 RANGES, STOVES and FURNACES

GENERAL ELECTRIC WALL oven and counter-top unit, stainless steel finish, excellent condition, $100, 479-7364.

STOVE, ELECTRIC, $70, GOOD condition, 652-5654 evenings, 388-4516 days.

LADY KENMORE RANGE, 4 years old, excellent condition, $200, 385-6951.

ENAMEL COAL AND WOOD range. After 6, 384-8204.

WOOD COOK STOVE WITH water jacket. $150. 479-5591.

24" MOFFAT STOVE, EXcellent condition, $95. 383-2663.

WESTINGOUSE 30" WHITE electric range, $85, 383-6305 after 5.

97 FURNITURE

DRESSER WITH MIRROR AND attached desk, matching queen bed, Mediterranean style, walnut colour, $225. 652-2869.

CHESTERFIELD AND CHAIR, green, three years old, $300. ¾-width mattress and box spring on legs, as new, $25. 477-5035.

FRENCH PROVINCIAL CHESterfield and chair, beige and brown, excellent condition. 6-9 p.m. 479-4420.

ONE BED, MATTRESS LIKE new, $75 or nearest offer. Phone 595-3453 after 6.

MOVING MUST SELL, COUCH and matching chair. Phone days before 4, 382-8378.

BLACK VINYL COUCH, TWO matching chairs and foot stool in need of slight repair, $80. 386-0266.

USED GOODS STORE 3932 Douglas Street

97 FURNITURE

FINAL DAYS FINAL REDUCTIONS
VILAS CHAIRS WERE $177 NOW $80 each (24 ONLY) 1st come — 1st served
30 Chesterfields reduced even lower than before
VILAS BUFFET with open hutch. 4 only 1975 price $497 Now clearing at $300.
CONTINENTAL FURNITURE
716 Johnson 386-2458

MATTRESSES
INVEST IN THE BEST INVEST IN REST
B. F. Goodrich foam rubber mattresses guaranteed for 20 years. Latex foam rubber automatically adjusts to variations in weight giving even support the full length of the spine. They are comfortable, cool, hygenic and are made in a fire retardant ticking. 3'3" $159 — 4'6" $179 — Queen, $229 — King, $299, Box springs to match, Polyfoam mattress topper pads, single $8.55, double $11.85, Queen $14, King $17.75. Angle iron bed frames with rug rollers $34.
IMMEDIATE DELIVERY
GREGG FURNITURE
2300 Douglas 388-7365

UPHOLSTERY
Quality workmanship guaranteed. Free in-home estimates. Tillicum Furniture and Upholstery, 2612 Sooke Rd., 478-0522.

SALE SALE SALE
Our already low prices are reduced once agan. Come see at Axiom Antiques, 546 Herald. 383-4214.

CONTEMPORARY DINING room suite, 9 pieces, buffet and hutch, oval table with large leaf, 6 chairs with gold crushed velvet seats. $850. 592-0146.

HIDE-AWAY SOFA. GOOD CONdition. Chocolate brown. Modern design, $200. Brown 3-piece overstuffed matching unit, $300. 112-748-3369.

SOFA AND TWO MATCHING chairs, torquoise blue and green satin, good condition, $200. 652-1627.

FRENCH PROVINCIAL DINING room suite, 5 chairs, one captain, glass hutch and buffet, good brocade seats, $1000. 592-6770 anytime.

MUST SELL HIGHBACK LOVEseat, mixture of colours. Herculon material, excellent condition, offers. 474-2840.

NORWEGIAN ROSEWOOD COFfee table, 62-30, $150. Delicraft French Provincial coffee table, matching end tables, $250. 656-4646.

LIKE NEW TEAK DINING ROOM table, older-style matching corduroy chesterfield and chair, good value. 595-6213, 656-2930.

HANDCRAFTED TEAK OR WALnut cabinets, and tile top tables, now on view at Pegasus Antiques, 1114 Langley Street.

GOOD QUALITY FURNITURE AT low, low prices. DODD'S FURNITURE, 2563 Quadra, 388-6663.

NEAR NEW SINGLE-SIZED mattress and box spring. $40. 385-4888.

BEDROOM SUITE, TRIPLE dresser, two night tables and twin headboards. $325. 656-4646.

SEMI-RETIRED UPHOLSTERER recovers your chair with your material. $65 labour, 478-1262.

SOLID ROUND PINE DINING table, four upholstered chairs. $500. 477-6118.

SIMMONS BED, SOFA, BROWN, 6 months old. Excellent. $300. 598-7987.

KITCHEN TABLE AND 6 chairs, good condition, $100. 652-1627.

CUSTOM BEDS; CAPTAINS, $125; mates $115, bunk beds, $100. 479-7400.

WANTED HIDE-A-BEDS IN ANY condition for re-upholstering. 474-1094.

USED 54" HIDE-A-BED, $200. See at Oxford Castler Inn, 133 Gorge Rd. East.

WANTED — MAPLE DESK, bookcase, night table, teawagon, server or buffet, 598-2072.

SAGERS' — VICTORIA'S LARGest selection of colonial furnishings. 1802 Gov't, 386-3841.

SOLID WALNUT DINING ROOM table and 4 chairs, $350 or nearest offer. 595-3825 after 4 p.m.

THREE-QUARTER BED, WALnut, complete $65. 384-8615 evenings.

2 COMMODE END TABLES solid wood, as new. $150. 477-0695.

CHEAP FURNITURE: BED, tables and dresser, phone 384-8415.

COUCH AND MATCHING CHAIR, asking $100, offers. phone 479-3853.

SINGLEBED WITH FRAME, $25 384-3915.

98 TV, STEREO, RADIO SALES and SERVICE

NEW PANASONIC CASSETTE Recorded with AM-FM radio — 18CM speaker, Save $20, now $179; Panasonic stereo cassette Deck Used 12" Panasonic B and W TV $79. New Panasonic Portable 8-track with AM-FM Radio — AC-DC, Save $10, new $89. New Dolb Noise Reduction Unit, Save $25, now $75. Small AM radios $6.00, Butler Brothers, 1720 Douglas, 383-6911.

STEREO COMPONENT, TECHnics Panasonic, speakers SB7000A, stereo cassette deck 671, Technics tuner ST8080, Technics amplifier SU8080, Technics direct-drive automatic turntable, SL1400MK2, Quartz turntable. Top-of-the-line equipment. 386-7114.

STEREO, FOUR MONTHS OLD, Sansui, 10 watts per channel with turntable and two speakers, $225. 14" Sanyo, solid state colour television, four months old, $250. Ask for Richard, 383-8885.

MUST SELL
Receiver Sansui 9090 D.B. Car speakers; Tyrvox by Audiovox, C.B. 4740 Messanger, House speakers; Altec Lansing Model Nineteen's, Best offers. Phone 656-5605.

MUST SELL LARGE INVENTOry of used colour and black and white T.V.'s. No reasonable offer refused. ELECTRON TV SALES and SERVICE, 100 Burnside W. 383-5432.

ZENITH STEREO CONSOLES TO CLEAR "SPECIAL OF THE WEEK" Model F915 ... $349 at Butler Brothers, 1720 Douglas, 383-6911.

SPEAKER KITS
Q-lectronic Services
1543 Fort St. 595-5312

USED LLOYDS STEREO AM and FM plus 8-track record with speakers $149.95.
ATLAS STEREO AND TV
763 Fort St. 385-2712

YAMAHA CA800 AMP., 690 speakers, ERA turntable, under warranty, $1,600 value, must sell $950, 592-0010 between 3 and 9 p.m.

EXCELLENT CONDITION TVS, black and white $45; color $150. With guarantee. 383-8774 or 382-1234.

NEW CABINET MODEL COLOUR TV 25". Sacrifice, owner must move. Hitachi 4 months old. Call 642-3428.

STEREO, BAR, FIREPLACE combination, $375. 112-246-4297 Crofton, B.C.

21" COLOR TV, GOOD CONDItion. Phone 598-3821 to view between 7 and 9 p.m.

98 TV, STEREO, RADIO SALES and SERVICE

385-5555
"Sound Is Everything"
Open 'til 9 Nightly
Buy the best and reduce costly service calls! Yes, we take trades! No down payment! Free delivery! Chargex Bank Financing!
Color TVs Stereos
Panasonic Full Line
Hi Fi Epuipment
Technics
Dynaco/Dynakit
Harman Kardon
JBL - Bolivar
Speakers Special
Trade-In Clearance
Marantz Receiver, $259, Sony Receiver, $299, KEF Speakers, $199 pr, Akai Receiver, $299. Sansui amplifier, $299. Pro Linear Speakers from $119 pair. Terms Available. "Havin' trouble findin' time? We are open 10 til 9 Monday-Friday. Sat. 10-6 p.m.
Independent Buyers Discount Service Ltd.
939 "C" Esquimalt Road

RENT TO OWN 1978 20"
ELECTROHOME COLOR TV
NOTE: Rent to own also available for 26" Console TV. 3 year 100% warrenty on all parts, labour and picture tube. Call
CITY CENTRE TV
OPEN 10 A.M. - 9 P.M. 6 DAYS A WEEK 477-6971
Next to K Mart in the Mall

Mais 385-2435
RENT — COLOR TV or Black-white, appliances, furniture, microwave ovens. 1821 Cook.

CAR SOUND
AM-FM radios, tape players, cassette and 8 track in-dash radio, tape player, Jensen speakers. On premise installations.
B.C. SOUND & RADIO SERVICE
931 FORT 383-4731

19" PORTABLE HATACHI COlour TV for sale. Call after 6:30, 595-1915.

EXPERIENCED T.V. REPAIRman, reasonable rate, 658-1038 evgs.

FLEETWOOD 26" COLOUR TV, 6 month old, console model $600. 478-2835 after 5 p.m. weekdays.

PRO-LINEAR 300X'S, NEW CONdtion. $500 or best offer. Regular $856. 592-3151.

PAIR OF SPEAKERS, MUST sell. 477-0488.

19" COLOR TELEVISION, $200 or best offer. 384-9662.

99 GROCERIES, MEAT and PRODUCE

WILLIAMS QUALITY MEATS 745 FORT ST 384-0525 — 384-0626
GRADE "A" FREEZER BEEF Sides—$1.09 lb. Hinds—$1.39 lb. Full Baron—$1.25 lb. Cut, Wrapped and Frozen Price per pound increase due to trim, bone, etc.

ALBERTA A-ONE STEER, SIDES 98c lb., hind $1.28 lb. Side of pork, 78c lb. Cut, wrapped and quick-frozen. Weight lost in trimming and boning will increase the price per lb. Custom cutting and smoking. 20c lb. Old Country Meats, 642-3950, Sooke. Closed Monday.

ALBERTA MEAT MARKET
Sides Gr. A. choice baby beef. 180 lb. avg. $1.13 lb. Hind quarters $1.29 lb. Cost per pound increases due to trim, etc.
1811 Cook 383-8552

FRESH FISH
The Fishin' Hole Sea Food Mart Easter Special. Fresh Cod fillet $1.29, fresh whole Sole 65 a lb. Canadian frozen lobster tails $8.70. Order now while stock lasts. 801 Goldstream Ave., 478-2544.

SCOTCH MEAT SPECIALTIES AT McCOLLS
Black puddings, meallie puddings, haggis, slicing sausage, Scotch meat pies.
PARLIAMENT MEWS
Ste. 5—230 Menzies St. 382-1611

50c DISCOUNT WITH THIS AD at Babe's Honey Farm. North on Highway 17, lefet on Hamsterley to Brookleigh to Oldfield. 658-8319 daily except Sundays.

POTATOES AND CARROTS BY the sack. Phone 652-1546.

100 MISCELLANEOUS FOR SALE

ROLL TOP DESK, NOT ANtique. $75. Stove, $25. Colonial couch and chair, needs recovering, $25. 479-5971.

WESTINGHOUSE PORTABLE dishwasher, $75; lady's leather jacket, size 9-10, $45; ¾-bed, $25. 592-3426.

RUSTIC GARDEN SEAT, COLDframe, wheel barrow, hoses, work benches, garden tools, cheap, 595-2392.

100-GALLON SLIP TANK, LIGHT power hack saw, ¾" drive air impact, Rugger 22-calibre semi-automatic with scope. 386-7338.

4-STRING BASS GUITAR AND amplifier, $95. B and K model 1245 colour generator, $50. 10x11 tent, used 3 times, $125. Days 656-5921.

GAS MOWER, CYLINDER blades, $50. Three swivel bar stools, Avocado green, $45. 598-5802.

MOVING TO CONDO. MUST sell pool table, auto. washer, fridge, bunk beds., round table and 5 swivel chairs. 479-2585.

OVERHEAD GARAGE DOOR, 8' wide, 6'4" high, $45, phone 478-0985.

INDIA WOOL CARPET, 9 BY 12, $500. Kenmore Powermate vacuum, $200. 721-3472.

GILSON BROTHERS RIDING mower, 24" blade, 5 h.p. B & S motor. 658-8561.

PARKER CAR WASH
Model 3-964, fully automatic. Phone collect 743-2713, after 6 p.m.

KENMORE WASHER, EXcellent condition, moving must sell. $225. 388-6679.

MOVING OUT SALE — freezer, BW TV, furniture. 382-3427.

TWO SINGLE SPA MEMberships for sale, very cheap, Call Donna, 386-7055.

GARDEN SALE, 1543 ASH ROAD, Friday. Pots, plants, fertilizers, misc. garden materials.

TYPEWRITERS, TWO IBM SElectric model 72, fully serviced, $400 each. 382-8167 8-4.

TWO LIFE MEMBERSHIPS EUropean Health Spa. Open to offers. 385-5088.

ONE SET OF WESTINGHOUSE stacking washer and dryer. Phone after 5, 478-7702. $375.

2 MEMBERSHIPS FOR THE SPA, good until February 1982. $275. 388-7076, 382-7941.

FRIDGE AND ELECTRIC stove, good condition, $250. 595-7287.

CAMPER FRIDGE, PROPANE or electric. $100. 656-5089.

USED WRINGER WASHER, EXcellent condition, $40. 479-1204.

MATCHING SET INDIA CARpets, 12x15 and 8x10. 592-0595.

HAVE FIVE STAIN GLASS lamps for sale. 595-8803.

1 STEEL DESK GOOD CONDItion. $160. 655-4310.

100 MISCELLANEOUS FOR SALE

ANTIQUES and FINE FURNISHINGS
AUCTION
THURSDAY-7 P.M.
Persian - Oriental Rugs
Silver-Copper-Brass
ANTIQUE Sheraton Case Piano
OIL PAINTINGS
Baxter Prints - Watercolors
DINING SUITES
KILSHAWS Auctioneers Ltd.
1115 Fort St. 384-6441

DRAPERY AND FABRIC SPECIALS
We have twin spreads Reg. $24.95 now $19.95 each.
Also double spread Reg. $120, now $99.
Drapes Avocado green 94"x82½", Special now $150.
Also many rolls of fabric and oddments. Come in or phone Simpson Drapery, 2030 Douglas St., 382-6323, 382-2761.

Mel's BARGAINS
USED FURNITURE
3 pc older style chesterfield suite $225; Queen size mattress and box spring $160; oak plant stand with claw and glass ball feet $80. 3460 Quadra, 384-3152, Chargex available.

Guaranteed Used
Gibson harvest gold 2 door frost free fridge $298; 17 cu. ft. Kenmore avacado frost free fridge, reversible door, like new $498; Inglis 17 cu. ft. white 2 door frost free fridge, like new $598; wringer washer $65. WOLF'S Home Appliance Centre, 709 Johnson, 386-1032.

GORGE RD. GARDEN CENTRE Ltd., 475 Gorge Rd. East, 383-0744. Open every day, 9 a.m.-8 p.m. Browse our tropical section, after work or in the evening an exciting selection of indoor and outdoor garden supplies. We will repot your house plants.

BRUNSWICK POOL TABLE WITH accessories, $475; pine wood, 4-piece, light-green chesterfield suite, $950; Philco 8-track cabinet stereo, $175; apt.-size piano $1200; excellent condition. Open to offers, 642-5813.

SINGLE BED COMPLETE, $75, colonial night table, $10, lamp table, $5, 3-drawer chest, $25, single mattress and spring, $20, 6-drawer unit to build in offers, miscellaneous lamps and books, 383-6076 after 5 p.m.

GREENHOUSES
Cedar frame 6x8 greenhouses, sheeted with coroplast durable double walled plastic, ready to assemble kit $199. 479-7908, 478-1025 evenings and weekends.

SEVERAL COATS, SIZE 13 AND 14; hats, conservative style; handbags, like new; two mirrors; quilted bedspread; several pant suits; chesterfield and chair, quilted. 592-0611.

DROP-LEAF TABLE, 9x12 RUG and underlay, buffet, fine old chest of drawers, black and white portable 19" TV, Hoover washer spin dryer, odds and ends, 3891 Blenkinsop, view between 10 a.m.-

UNIVERSAL TRADING CENTRE 584 Johnson, Upstairs Warehouse. Bargains. Tools, furniture and fridges, curios, glasswear, pictures, stereos, cameras and jewellery. 383-9512. We Buy, Sell and Trade.

ONE BOOTH, SOFT DRINK DISpenser, used, $200 or best offer. 30 pound plastic pails with lids, 50 cents each. One 12' display freezer used, best offer. Phone 595-6832 days, 9:30 to 5.

4' METAL BED, SPRING AND mattress $50; loveseat and chair $250; wooden table and 6 chairs $175; glass top oak display counter $100. Mel's Bargains, 3460 Quadra, 384-3152. Chargex available.

½ PRICE SPECIALS
On dresses, and winter coats, for 2 weeks only. Other great bargains. Esquimalt Economy Shop 904 D Esquimalt Rd. 383-8312.

FOR SALE: MATCHING CHESterfield and chair, end tables and old desk, dinnette suite, pool table, miscellaneous. Offers. 383-2942 or 479-0120. After 1 o'clock.

WOODEN KITCHEN SET, PAINTed, $70; electric lawnmower, $45; wheel-type cultivator, $25; hydraulic truck jack, $25; aluminum windows, door. Call evenings, 592-7936.

NIAGARA VIBRATING CHAIR new; rocker; black, white TV; typewriter; houseplants; jewellery; stuffed animals; and miscellaneous items. 385-2716 after 4.

RUDD COPPER LINED GAS water heater, 67 U.S. gallons, closest offer to $150. 474-1349, 595-0530.

CORD. BEIGE SOFA, MODERN, 5 months old; walnut cabinet, color TV, 26"; two Chinese hooked rugs. Phone anytime, 479-0562.

OLD WESTINGHOUSE UPRIGHT radio, $20 treadle for sewing machine, $40; crossbow with bolts, $125. 477-4838.

REFRIGERATORS
10 cu. ft.-apt. size Admiral — gold colour. Never used. $295. Wholesale price. 595-1210.

HEAVY CHROME TABLE AND 6 chairs, yellow, excellent condition, $85. 383-6693.

RUGS, 2 MATCHING BRITISH India, 9x12, green with floral corners, $950 pair, 598-4341.

VIKING HEATING BOILER, 28-10-W with Cleaver-Brooks 3 GPH burner, offers, 386-8881.

10-SPEED BIKE, 20" FRAME, $50; Roper dishwasher, $325. 477-6118.

REGIONAL APPLIANCE
SERVICE guaranteed, sales parts. 386-3117 464 BURNSIDE E.

CHESTERFIELD AND CHAIR, $125, wooden statues, cowhide rug, 595-8982.

OAK WHISKEY BARRELS, freshly emptied, good condition, $15. 383-1328.

BEAUTIFUL ITALIAN TILE, direct import prices, free estimates, 386-2812.

JACUZZI $800, SPIRAL STAIRcase $500, 1 Persian rug, machine made in Belgium, $400. 384-3590.

TOP QUALITY ARMSTRONG SOlarian; Price reduction equals installation cost. 595-5245.

SCREEN REPAIRS
B.C. ALUMINUM 3930 DOUGLAS

WATERBEDS
478-7345 DAY OR NIGHT

CHILDREN'S SAND BOXES, 4x4x8" with sand, $16 delivered. 383-0974.

STEEL L-SHAPED OFFICE desk, $150. Credenza, $150. 3M office copier, $750. Sooke, 642-3100.

APT. SIZE WASHER AND dryer, $475; juicer, blender, exercise bike, 598-5724, Linda, after 6.

USED GOODS STORE
3932 Douglas Street

NEARLY NEW FURNITURE and appliances, etc. 386-8863.

5 H.P. TORO RIDE ON MOWER, good condition. 477-8806 evenings.

ALMOST NEW POTTER'S wheel. $150 or offers. 656-6588.

EUROPEAN SPA
LIFE MEMBERSHIP 382-6532

100 MISCELLANEOUS FOR SALE

MOFFAT
ACTIVE FURNITURE
566 DAVID 382-8274
FREEZERS
JUST ARRIVED (2 months early)
SAVE MONEY
BUY DIRECT FROM BOX CAR
8 cu. ft. $220
12 cu. ft. $250
16 cu. ft. $292
19 cu. ft. $299
23 cu. ft. $329
TERMS AVAILABLE — Phone 382-8274 and place your order.

SCARCE ITEMS
Tea Wagon $290; nest of tables $149; telephone table and chair $69; 2-pc. French Provincial chesterfield $279, French Provincial coffee table $79; British India rug 9x14 $299; "Simmon" single size hide-a-bed $229, drop arm love seat $149, solid walnut dining table and 6 chairs $599, corner china cabinet $299, Duncan Phyfe drop leaf table $169; mahogany drop front secritaire desk $499; maple drop front desk $179; Duncan Phyfe coffee table $139, compact vacuum $69, Hoover washer spin dry $119; complete bedroom suites from $199; 2-pce. chesterfield suites $95 to $559, 4-pce. chesterfield suite $679; hide-a-bed $99 to $279. Use your Chargex or Master Charge.
PANDORA FURNITURE LTD.
1050 Pandora Ave. 383-6319

VIKING 2 DR. FROST FREE fridge, $200; vinyl 3 position recliner $95; overstuffed tapestry sofa $58; 30" Admiral continuous clean range $100; Frigidaire fridge $69.95; arborite buffet $90; avacado 2 dr. fridge $100; newer model Westinghouse fridge $169.95; double size hi back Sklar sofa bed $150; sofa loveseat and chiar, good condition $198; 5 pc. dinette suite $39.95.
The Traders
388-6264 715 Finlayson
Open nights 'til 9 p.m. Sat. 'til 6, Sun. 12-5

CLASSES IN STAINED GLASS
Beginning April 4th. Register now. Island Craft Supply Ltd., 2506 Douglas, 384-0421.

IRON AND BRASS BED, WARDrobe, hall tables, treadle sewing machine, oak sideboards, bunk beds, desks, china cabinets, wood table and chairs with buffet, fireplace screens, pictures and frames, lamps, baby items, beds galore, chesterfields, dressers, appliances large and small, reconditioned bicycle, lawn mowers, numerous miscellaneous items. Bill's Bargain Barn, Craigflower and Tillicum, 384-5235. Open Tuesday thru. Sunday.

EATON'S WAREHOUSE STORE
749 View St.

FLEECE FLEECE FLEECE at CLUTTERBUCK'S TUCK MARKET SQUARE
Our New Zealand shipment is now here, raw white $3.59 lb; Grey and black $3.85 lb; Washed and carded white $4.35 lb; Colours $4.50 lb. Also hand spun wool to knit your own genuine Cowichan Indian Sweaters and we have all the patterns, 386-1713.

PS
"THE PLASTIC SHOP"
2105 DOUGLAS ST., 386-1477. ONE STOP SHOPPING FOR ALL PLASTIC PRODUCTS, Industrial Plastics.

MOVING, EVERYTHING GOES. Small original cast pot belly stove, maple bunk beds, 6'6" bed, dressers, 2-piece chesterfield, 9x12 carpet, Maytag dishwasher, 5-piece chrome set, 27" Zenith II color TV set, 8-track stereo record component, office desk, miscellaneous kitchen and other articles. 592-3904 after 6 p.m.

DID YOU KNOW
That grass can grow 6 inches in the time it takes to service your lawn equipment during the spring rush?
TORO—LAWNBOY
KEN PRASING EQUIPMENT
478-9313 934 Goldstream Ave.

VACUUM CLEANERS
Over 200 reconditioned and guaranteed from $25-$300. Current models: Electrolux, Kirby, Filterqueen, Hoover, 2 Compact demos, 2 used Compacts. We take trade-ins. Mr. Sweeper, 2 stores: 906 Esquimalt Rd. at Head St. and 8-310 Goldstream, New Commerce Mall, 474-1011, 386-3717.

BLUE SWIVEL ROCKER, $60. Deluxe stroller, $25. Folding stroller, $15. Columbia Encyclopedia, $8. Child's life jacket, $5. 479-8567.

CACTI SALE
Planatarium, lower Commerce Mall, next to View Parkade. 383-6222.

MOVING, MUST SELL, ANTIQUE occasional chair, $175; Victorian settee, $575; loveseat, $200; all in excellent condition, 478-5418.

KEYS FITTED TO ALL CARS. Foreign autos our specialty.
PRICE'S LOCK AND SAFE LTD.
847 Fort Street 384-4105

THE SHIP SHOP
Nautical gifts and accessories. Market Square, 383-6211.

GESTETNER 420, NEAR NEW, complete with paper and equipment. 724-5055 after 6.

GENDRON POOL TABLE, 4X8, $150, balls and accessories. 388-7076.

RUMMAGE AND FURNITURE sale, Fri.-Sat., 7193 Hagan Rd., Brentwood Bay, 652-1791.

OUTDOOR INCINERATOR BARrels, ready to use; free delivery, $5.95. 383-1328.

HOOVER WASHER SPIN DRY, good condition, $50. Family tent, $50. Phone 384-3250, anytime.

EXCELLENT USED ELECTRIC typewriter, $395. Asking $165. 386-8335 Local 38.

15 CU. FT. DEEP FREEZE, good condition, must sell due to move. $150. 386-7424.

GENERAL ELECTRIC FRIDGE, Viking stove, good shape, take pair, 595-8052.

PIANO, COMPLETE, BEAUTYrest, Vilas chesterfield and chair, misc. Phone 386-9068.

AUTOMATIC TOP LOADING washer for sale, brand new, offers. 595-7679.

BROWN CHESTERFIELD AND chair, $55; 3-way Gendron buggy, $55. 383-6610.

GOOD CONDITION ADMIRAL white refrigerator, $249 or offers. 478-3171.

DINING SUITE, COFFEE tables, bedroom suite. Various items, 383-9531 after 5.

FOR SALE; FAIRLY NEW wheel chair, used couch and chair, phone 479-3557.

FREEZER, 18 CU. FT., $250. Table and 4 chairs, $75. 478-9754.

VIKING AUTOMATIC WASHER, working good, $35. 383-7893.

TRI-CHEM PAINTS FOR SALE. Call before 9 p.m., 479-1298.

SPEED QUEEN WASHER AND dryer, reasonable price, 477-6223.

OLD OAK WALL TELEPHONE and house plans drawn, 652-5757.

PICTURE FRAMES, OILS AND prints, 15c per inch. 386-9756.

100 MISCELLANEOUS FOR SALE

MOVING SALE
Everything must go; solid oak library table, Simmons Queen size box spring and mattress, Sansui amplifier, Eds turntable, Cornerto speakers, crib and mattress, bumper pads, 12 drawer and dresser, lamps, antique sewing machine, changing table with bath, books, plants, clothing, all natural fabrics, kitchen items, handyman items etc. Friday - Saturday No. 2—1620 Belmont Ave. 595-3704.

HOOVER UPRIGHT VACUUM, Electrolux with power head, electric broom, table and chairs, color TV, black and white TV, men's bike, ladies' bike, lawn mower, hot plate, single bed, cartop carrier, coffee table, hostess and basket chairs, sofa bed, sewing machine, 8 track and speakers, oval rug and miscellaneous articles. 388-6297.

NEW WHITE ADMIRAL CONtinous clean stove, $250; Schick heated rollers, $15; 19" Electrohome colour T.V., 18 months old, $375; set of four walnut stacking tables, $70; smoked glass and chrome coffee table, $50; Queen size box spring and mattress, as new $100; other small items. 477-6283.

GIANT GARAGE AND BASEment sale, March 24, 25, 26, 27 from 9-5 p.m. 3936 Larchwood off McKenzie, two blocks from K-Mart. 165 h.p. OMC sterndrive, never been used. Dining room table and chairs, oak card table, chesterfield suite, childs desk, book shelf, childs bike, vanity seat and much, much more with lots of miscellaneous.

MOVING SALE, BRASS AND iron headboard, glass-top vanity, poker table, record stand, fertilizer spreader, Cape Cod chairs, picnic table, older swing, barbecue, 35-cup perc, movie camera light bar and projector, ironing board, heater, 22 rifle and 303, Head skiis, poles, starter pistol, racing paddle. 592-3358.

GARAGE SALE
8 a.m. - 6 p.m., Friday, Saturday and Sunday. 10 years accumulation, collectables, antiques, junk, miscellaneous bits and pieces, tables, chairs, electric guitar and amp, books, violin and much more. 4701 Barrow Rd., off Kangaroo Rd., Metchosin.

FRIDGE, COPPERTONE STOVE, wringer washer, 3-piece bedroom set, 19" colour TV, RCA; 5-piece kitchen set, truck canopy, 2x4's, numerous other items. Phone after 4, 479-0096.

COUNTRY FARM ESTATE SALE, March 25, 26th 10-6. Equipment and household goodies. End of Millstream Rd. Follow signs from Western Speedway. 25c and up. 478-8276.

CUSTOM-MADE, LINED drapes: 51x42 rust shade, 51x42 baby print, 72x72x86, pink and green. Excellent condition. 652-1627.

BAMBOO BLINDS, NATURAL COlour, 4' and 6' wide, 6' long, excellent condition; trunk top luggage or ski rack, for sports car. 598-3610 evenings.

KROEHLER TWEED SOFA, 84" long, excellent condition, $265. Wanted: Large velvet or linen drapes, Strollee stroller, all in good condition, 595-2588.

10" RADIAL ARM SAW; KITCHen cabinets, four years old; Crydon baby carriage; Kodak Instamatic 500; Kodak Instamatic 404; roll away cot. 383-3230.

MATCHING WOOL RUGS, 12X14 and 6x9, $50; matching walnut end tables, $45 each; Console sewing machine, $90; wicker armchair, $25. 598-3003.

BELL AND HOWELL SUPER 8 movie camera and projector, 5 years old, but never used. $150. 477-7660.

DEMO SALE — SHIPLAP, 2 BY 6's, 2 by 4's, copper piping, plywood, etc. Corner of Oak Bay and Monterey. Wednesday to Monday.

USED SEWING MACHINES
Anniversary Sale Continues. 10 to 20% off all machines. Sawyer Sewing Centre, 840 Fort St. 388-6228.

KENMORE WASHER SPIN DRY, as new, $175, hide-a-bed love seat, $110, Lowry organ with beat, $800, 479-2216.

¾-BED WITH WOOD HEADboard, like new, $75, desk $25, portable Singer Sewing Machine $35, phone 382-9074.

½ PRICE AT $225 — ALMOST new Filter Queen vacuum cleaner with power head and all attachments. 386-0266.

22½ CU. FT. SEARS COLDSPOT freezer, 3 years old, only been used 6 months. Asking $200 firm. 383-3914.

PHILLIPS ZIG ZAG SEWING MAchine, with built-in button holer, in 3-drawer walnut veneer cabinet, $175, 652-1988 evenings.

LADY'S CLOTHES, SIZE 10-14, pure virgin wool poncho and hat, brown suede jacket, rust suede coat, etc. 592-1942.

ONE NEAR NEW 26" COMET rider mower with grass catcher. $500 or best offer. Phone between 2-3 p.m., 592-2213.

101 CHILDREN'S MISCELLANEOUS

CRIB, STROLLER, CARRIAGE, highchair, playpen, change table, children's clothes, ice skates, toys, misc. 652-3802.

LARGE-SIZE CRIB AND mattress, $40, 40x40" mesh playpen and lounge seat, $20, 382-9777.

GORGEOUS MATCHING dresser, change pad, crib, mattress, bumpers, half price, $149. Offers?? 652-2443.

CHILDREN'S SAND BOXES, 4x4x8' with sand, $16 delivered. 383-0974.

SNUGLI WOODEN PLAYPEN, GM infant loveseat, car bed, 592-3027.

WANTED — GOOD CONDITION, Fat Cat Big Wheel Cycle, phone 479-7774.

BABY BUGGY AND FURNITURE for sale, 385-4689.

WANTED: BABY CAR SEAT, phone 595-1939.

103 MISCELLANEOUS WANTED

LUNDS
386-3308 926 FORT ST.
APPRAISALS For All Purposes
AUCTIONS Tuesday and Friday

THE SALVATION ARMY Needs your re-usable clothing, furniture and household goods. "Help us to help others." Family Thrift Stores, Victoria, Sidney and Langford. For pickup — 386-3295.

CASH
paid for old furniture, china, clothes and collectibles. Please call, days 384-4547, nights 385-9878.

HIBERNIA ANTIQUES, 1016 Fort Street. Will buy your Antiques, Art, and Collectables, or sell on consignment. 386-0911, 383-0405.

HEAVY DUTY WHEELBARROW, 8x16 concrete block, basket-weave fencing, cedar posts, glass for greenhouse, 595-6429.

WANTED, FREEZERS, REFRIGerators, washers, dryers, dishwashers, wooden furniture. 592-4222.

SQUARE DEAL BUY
Aluminum — lead — copper — brass—BEER bottles—pop bottles 383-1221, 1126 Hillside. 383-1601

$ CASH $
Books, magazines and comics. Snowdens Book Store, 619 Johnson St., 383-8131.

HIGHEST PRICES PAID FOR all your household items. Universal Trading Centre, 584 Johnson St., 383-9512.

WANTED: HARLEQUIN ROmances; other paperbacks, hardcovers. Oak Bay Books, 592-2933, 592-3926.

CASH FOR OLD OIL PAINTINGS, antique and estate jewelry. Brandon's, 18 Centennial Square, 385-0623.

WANTED: ROTARY OR REEL mower attachment for Gravely garden tractor. 477-4148.

WANTED, 4 OR 5 FRENCH WINdows, 42"x42", also single oval French door. Phone 592-3940.

103 MISCELLANEOUS WANTED

CASH!!! FOR USED GUNS
Robinson's
1307 BROAD 385-3429

$ $ INSTANT CASH $ $
WE TAKE ANYTHING
479-3232 477-1345

KENMORE, INGLIS, WHIRLPOOL, SPEED QUEEN, SIMPLICITY WASHERS AND DRYERS; SQUARE CORNERED FRIDGES, WORKING OR NOT, 478-6000 or 478-5449.

OLD GOLD, DIAMONDS, ETC. wanted. Immediate payment, 385-5144.

BOOKS BOUGHT, SOLD AND EXchanged. The Book Mine, 841 Fort, 385-1722.

CASH PAID FOR YOUR UNwanted furniture, appliances, etc. 386-8863.

OLD CAR BATTERIES, RADIAtors, copper, brass, lead. 383-1328. 526 David.

WANTED: RUSSIAN ICONS, OLD Oriental carpets, Frank Sale 385-0774 or 382-9191.

WANTED: CHILD'S LARGE wagon and small tricycle, 10" wheel. 479-7891.

PRIVATE PARTY WANTS TO buy old crystal and cutglass. 595-7874.

FALLERS PANTS AND BOOTS size 10-12 plus rain gear. Phone 595-8164 between 4 and 8.

WANTED — TABLE SAW OR band saw, good condition, reasonable 656-6378.

WANTED—BIRD CAGE, ROUGHly 2' square. 595-4424.

LEAD WANTED, NO BATTERies. Call: Pallister, Sooke, 642-3353.

TOOLS AND EQUIPMENT WANTed. Phone 652-3908.

SELL OLD BOOKS TO THE Haunted Bookshop, 382-1427.

FRIDGES AND FREEZERS bought, 598-7422. All-Temp.

OLD POSTCARDS, ETC., PLEASE call 595-7567 or 383-8311.

OLD 45 RPM RECORDS AND old hit parade magazines, 385-9063.

WANTED: MEAT BANDSAW, grinder, slicer, etc. 652-1875.

TRUNDLE BED OR SIMILAR, any condition. 598-1864.

RIGHT 5' SLANT BACK BATH tub, white, good condition. 598-7267.

109 MISCELLANOUS TO RENT

TYPEWRITERS
Student rentals, manual $9 per month, $25 for 3 months, electric, $25 per month, City Office Equipment, 386-8396.

SAWYER SEWING CENTRE
RENT TO OWN — Domestic and Industrial sewing machines
840 FORT 388-6228

MONTH TO MONTH
Piece or Group
CAMOSUN FURNITURE RENTAL
942 Fort St. 383-3655

115 SWAPS

SAN JUAN 24 SLOOP — 12 SAILS, race and cruise equipped, $14,500 or best offer, consider trade as part payment for house or property. Phone 592-9638.

RESTORED 1930 HUDSON Straight-8, swap for anything of equivalent value. 386-8863.

'71 CAPRI AUTOMATIC, NEEDS some body work. Trade for motorcycle. Value $800. 595-8745.

12' MOBILE HOME AVAILABLE, wanted motor home in trade. 478-5559.

116 COINS and STAMPS

SELL 10 DOLLARS FACE VALUE pre 1966 silver $33; Silver dollars $3.30 each. Capital City Coins and Stamps, 100 Burnside W, 383-2634.

SCOTT'S AMERICAN STAMP album, book apprised $408, make an offer. 592-1942.

BUYING CANADIAN PRE-1966 Silver coins, best prices paid. 479-0264.

117 ARTS and ANTIQUES

SALE SALE SALE
Our already low prices are reduced once again. Come see at Axiom Antiques, 546 Herald. 383-4214.

PRIVATE COLLECTOR BUYS very old records and cylinders of classical opera singers. 112-886-2513. Write Mr. and Mrs. Hammond, Gibsons, B.C. V0N 1V0

FURNITURE REPAIRED. ANtiques our specialty. 478-2539.

120 GARDEN SUPPLIES

GARDENERS!
GWG rentals can supply all your needs — rototillers, lawn mowers, tools, etc. Open all this weekend to serve you. 6821 Veyaness Road. 652-3908.

B.C. GREENHOUSE BUILDERS. — Quality aluminum-glass hobby greenhouses. For information — brochures, write 783 Hutchinson or phone 385-2841.

GARDENERS
Bark mulch and agricultural sawdust. John MacNutt Trucking — 479-6560.

3½ HORSEPOWER CRAFTSMAN rototiller, 2 seasons limited use, very good condition. Asking $110. 652-1681.

COMMERCIAL WALK BEHIND Howard rotovator, 2 cylinder, very powerful. Good for digging gardens, $850. 479-2209.

12 HORSE FORD GARDEN tractor with mower. Hydraulic and automatic, $995. 479-2209.

G.W.G. RENTALS, TILLERS AND garden tools, 652-3908.

TORO RIDING LAWN TRACTOR in good shape, $350. 652-1562.

Fertilizer

PENDRAY FARMS LTD.
6 yards cow manure, delivered, $42. 477-1519.

SAANWOOD FARMS LTD.
Cow manure, 652-2026 or 652-1743. No Sunday calls, please.

HURRY! OLD COW MANURE, bags, $1.50. You pick up. Delivered $1.60 over 6. 479-5426.

A-1 STRAIGHT OLD COW MAnure, 4 yds. $35, 7 yds. $49, 14 yds. $90, big bag $2.00. 595-0773

WELL AGED HORSE MANURE, 6 yds. delivered, $40. 652-2517.

Plowing, Rotovating and Cultivating

385-8198
Rotovating, grass cutting, hauling, yard cleanup, handyman repairs.
BOOK NOW FOR SPRING ROTOVATING AND CLEANUPS
FREE ESTIMATES

LET PETE ROTOTILL YOUR GARDEN THE TROY-BILT WAY
Light, fluffy seed bed ready for planting. Any size garden. Call 384-7961, after 5 p.m.

COOPER-RHOADES TRACTOR SERVICE
478-3143 or 477-5167
Grass or brush mowing, rotovating, loading, haul'ng, lot cleanup.

DON'S TRACTOR SERVICE
477-3913
We rotovate, plow, cut grass and brush also, loading and hauling.

ED'S TRACTOR SERVICE
Rotovating vegetable gardens, levelling etc. 479-2204.

TED'S TRACTOR SERVICE
478-4059 after 4 p.m.
Rotovating, leveling, hay cutting

RAMSAY'S POWERFUL 15½ horsepower rototiller, big-small gardens. 598-6531.

DAVE'S LOW COST ROTOVATing, gardens, leave message and phone number, 479-4513.

WHITES ROTOVATING
Lawns, gardens, rotovating, large or small. 658-5406.

4 H.P. ROTOTILLER, $250, 656-2736.

GARDEN ROTOTILLING, FREE estimates. 479-1213.

Seeds, Bulbs, Plants and Shrubs

DAHLIA TUBERS, CHRYSANthemum stools, gladiola corms, now ready. 384-9976.

120 GARDEN SUPPLIES

Topsoil, Rocks and Fill

SCREENED TOPSOIL WITH sand and manure $12 C.Y.
Minimum Delivery 6 C.Y.
Garden Sand $3 C.Y.
Plus Delivery
Sand — Fill
Road Gravel
Drain Rock
Crushed Rock
Bark Mulch — Coarse 1½"-3"
Bark Mulch — Fine ¾"-1½"
E. NIXON LTD.
Office 385-4431
Nights 479-1937
or 479-2995

NO. 1 SCREENED TOP SOIL, mixed with sand and manure, 7 yards $65, 14 yards, $120. Special mix for garden 50% sand and 50% manure $8 yard. Self pickup, 2 yards $18. 478-3322.

NO. 1 SCREEN BLACK LOAM with manure, 4 yds. $42. 6 yds. $63, bag $2.00 No. 1 clean loam easy to spread, ideal for lawn, 14 yds. $112. 595-8129.

TOP QUALITY SHREDDED TOP soil, mixed with sand and manure, 10-14 yard loads, $8.75 per yard. Smaller amounts available. Peninsula Bulldozing, 479-1884.

BLACK TOPSOIL, GOV'T TESTED — Approved Greenhouse material $8 yd; shredded $9 yd; shredded with manure $10 yd, 5 yd minimum. 384-3347.

QUALITY TOP SOIL, 12 YARDS, $99, self pickup, $8 yard. 478-2858 or 478-7030.

SAND, GRAVEL, DRAIN AND crush rock. 1—6 yards loads. 658-5406.

NO. 1 MIXED TOPSOIL, ALL size orders. 658-5172, 479-1582.

125 PETS and SUPPLIES

TROPICAL FINS and FOLIAGE
1719 Quadra 385-1000
SALT and FRESH WATER FISH
AQUARIUM SYSTEMS
Open Mon.-Fri. 10:30-9
Sat. 9-8:30. Sun. 1-5

SPRINGER SPANIEL, MALE, one year. Loves children and large fenced yard. Reasonable to right home. 479-8824.

DOG GROOMING
BY CERTIFIED GROOMER
478-2714 or 478-5262

BEAUTIFUL, BEAUTIFUL CATS. Beaut Persians, just gorgeous! One Tortoise Shell full grown. Animal Crusaders. 386-9832.

BEAUTIFUL MALE DOBERMAN puppy, ready to go. Championship stock, registered. Please telephone 652-1296.

PUREBRED AMERICAN Cocker Spaniel puppies, 2 males, 1 female, $100 each. Phone Courtenay 112-336-2009.

100 GALLON AQUARIUM, CUSTOM cabinet with everything, $300. 384-3150, 479-3740.

5 WEEKS OLD SHEPHERD-Collie cross puppies for sale. 642-5652.

MOVING TO CONDO. MUST find home for neutered, well-trained Black Lab X. 479-2585.

ONE PAIR AFRICAN LOVE Birds, Black mask Blues with cage. $125. 383-6693.

4-MONTH-OLD PUREBRED BEAGLE, has papers and shots. 382-0914 after 4 p.m.

MAYDON POODLE VILLA
Registered male 3½ months, $150. Terms $50 monthly. 743-2493.

REGISTERED BOXER PUPS. Ch. sired, male and female, 987-0052.

CHIMO DOG OBEDIENCE REGistrations, April 5th, near Sears, 479-2629.

LOVABLE PUREBRED FEMALE Seal Point Siamese, $30. Will deliver. 112—748-3369.

SINGING MALE CANARIES, ALL colors, $15. For cage or outdoor aviary. Females, $5. 652-2377.

BABY GUINEA PIGS, HEALTHY, attractive, English or Abyssinian, $3.50. 479-7215.

PUREBRED WHITE SAMOYED needs good country home. 478-8542.

CHIHUAHUA-TERRIER CROSS, 7 months old, $25. 386-9614.

CANARIES FOR SALE
Phone 479-5333

EASTER BUNNIES FOR SALE, $2-$3. 478-2680.

127 CHICKS, POULTRY HATCHING EGGS SUPPLIES

CHICKS
Barred Rock, Rhode Island Red, Comet, Leghorn, Buff Orpington. Meat type, rare breeds, ducklings, turkeys, etc. 656-4129 for price list.

DUCKS, GEESE, GUINEA FOWL, duck eggs, geese eggs. 652-3898.

128 LIVESTOCK SUPPLIES and EVENTS

STONEGATE RANCH
Boarding, new boxe stalls, 10 by 12, riding ring, trails nearby, complete horse care, training and blacksmith available. $85 per month. 656-5426, after 5 p.m. or weekends.

JOHN MacNUTT
TRUCKING
sawdust shavings and hog fuel. 479-6560, 479-1908.

7a THOROUGHBRED MARE — 12 years old, 15 hands, trained English, some dressage and jumping training. Asking $650. Phone Ladysmith, 245-4629.

WANTED PONY, APPROXImately 14.1 hands high, kind disposition and jump. Buy or lease. 652-2239.

7 LAYING CHICKENS, $2.50 each; Hampshire rooster, free; hay $2 per bale; wanted—purebred southdown ewe. 652-3403.

SAANWOOD FARMS
Hay. 652-2026 or 652-1743. No Sunday calls please.

WHITE ROSE PIGGERY, YORKshire boar service. Pick-up and delivery. 478-5153.

12-YEAR-OLD QUARTER HORSE gelding, needs experienced, adult rider, phone 656-1470 after 5 p.m.

PONY HARNESS COMPLETE set in excellent condition, $95. 112-743-9382.

GOOD HAY FOR SALE. PHONE Duncan. 746-5995.

HAY WELL CURED, BARN stored $1.25 a bale. 652-1330.

130 HEAVY EQUIPMENT and MACHINERY

BOBCAT
HABITAT'S
EQUIPMENT CENTRE
94 GOLDSTREAM AVE.
479-8811 DL-0078A

New 1978 Hydrostatic Bobcat, model 630. Operating capacity 1000 lbs. Now $10,900
Reg. $12,851
Equipped and ready for work.

SURPLUS EQUIPMENT
1969 Terex 72-41 Wheel Loader, 3-Yard Bucket, 18:00x25 Tires, $12,000; 1972 Hein-Werner C12HD Excavator, "Good Condition" but too small for our needs, 4-53 Detroit Diesel; 24" Track Width, 360 Degree Swing, $14,500 o.b.o.; 1966 Dodge CT800, 413 Gas, 5 and 4, c-w 8'x21' Carter Flatdeck, $5,400 o.b.o.; 1967 Dodge CT800 Mixer Truck, JS 180 Cummins, c-w 8-Yard Rex Concrete Mixer, $2,800; Ph. 658-5235 days.

WANTED, SMALL CAT, JD-350 or 450 blade or 4-in-1 bucket and backhoe, trailer and single axle dump truck. Offers, Box 205 Sointula, V0N 3E0. 973-6571 8-10 a.m. or weekends.

ALMOST NEW CAT 931
With cat multi purpose bucket, $23,750. View at 1096 Goldstream. Phone 478-9535. Island Equipment Ltd.

BOBCAT SPECIALS
825 diesel with hoe. 700 gas with hoe. Parking lot sweeper. Zeers Bobcat Sale. 478-0245.

1972 CASE 580-B BACKHOE Extendahoe, good condition, offers. 382-6458.

CARTER DUMP TRAILERS, TWO 24 yd., One 30 yd. 478-8361, 658-8921.

6 X 8 FLAT DECK GOOSE neck trailer, load capacity 5 tons, best offer. 743-4293.

133 FARM IMPLEMENTS

12 HORSE FORD GARDEN tractor with mower, Hydraulic and automatic $995. 479-2209.

TORO RIDING LAWN TRACTOR in good shape $350. 652-1562.

135 FARM IMPLEMENTS

MASSEY-FEGUSON 135 DIESEL tractor with multi power and power steering. Excellent condition, $4,000. Massey-Ferguson seed drill, $250. Four-Furrow International-plow with trip beams, $700. Two-Furrow International plow with trip beam, $450. Duncan 746-6530.

COMMERCIAL WALK BEHIND Howard rotovator, 2 cylinder, very powerful. Good for digging gardens, $850. 479-2209.

ISLAND'S BEST STOCK OF good, used and reconditioned farm tractors and equipment. J. Grieve Motors Ltd., Saanichton, 652-1642.

3-POINT HEAVY DUTY MASSEY-Ferguson Blade, $150, 112-743-9382.

148 LEASE VEHICLES

ENSIGN
LEASE LTD.
Quadra At
Caledonia

LEASE
1978 Plymouth
Horizon
Full Maintenance
$138 Per Month
WITH
12 MONTH NET LEASE
CONTACT
ROY HUGHES

ENSIGN
LEASE LTD.
Quadra At
Caledonia
Dealer licence number
D548B
386-2411
Open Weekdays
Till 9:00

150 CARS FOR SALE

Brian Holley MOTORS LTD.
SUBARU
VOLVO

SELECTED
USED

77 ASPEN, 4 dr., deluxe series, deep metallic blue, silver vinyl top, brocade interior. 6 cyl. auto., p.s., p.b., 9500 km only, on this one owner example. Beautiful car. $4995

76 PINTO Hatchback, auto., radio, appealing car in blue metallic, blue vinyl interior. 15,000 miles. Only 1 owner. $3695

75 DATSUN 610 wagon, auto., 17,000 miles only. An exceptional example of this popular model. $4295

75 HONDA Civic hatchback, competition suspension, headers, spoked mag wheels with radials. Celica seats, special paint treatment, front air dam. Really goes! $3595

74 MGB Roadster, refinished in black, tonneau and top, wood steering wheel. A pretty car. $3995

72 Exceptional VOLVO 144 auto. 1 owner vehicle, rebuilt to virtually new condition. Engine, new paint, new radials, 3 mo. warranty on motor. Must be seen $4295

72 VW Camperized BUS with full headroom. Radials, B.C.A.A. inspected and reconditioned. excellent value. $3495

MANY MORE
TO CHOOSE FROM
MOST CARS B.C.A.A.
tested and reconditioned

Brian Holley
MOTORS LTD.
3319 DOUGLAS
Between Woodwards and
Woolco
DL 00903A 384-1161

ONE OWNER
1974 Dodge Dart two-door hard top, 6 automatic, power steering, $4750. Absolutely like new. 592-2217 or 382-2560.

70 CHEVELLE
V-8, auto, power steering, 36,000 miles, $1,700 or best offer. 477-6134.

'69 FORD LTD COUNTRY Squire 9-passenger wagon, towing package, all new first line radial tires, good condition, $1700. 384-1301.

1972 COUGAR 2-DOOR, AUTOmatic, power steering, brakes, 50,000 miles. Asking $2,4000 after 6 Monday-Friday. 595-2560.

1972 VEGA WAGON, 4-SPEED, steel belted radials, new exhaust, electronic ignition, new paint, safety inspected. $1250. 386-9846.

73 CAPRI 2000, 4-SPEED, ALL options included, excellent condition, $2850. 598-1984.

1965 PONTIAC LAURENTIAN, $150. Call 385-5633 and ask for Cathy.

73 CAPRI, 2600 V-6 TESTED, AM-FM cassette, good tires, excellent condition, $2195. 382-8670.

1971 CAMARO, 52,000 MILES, EXcellent condition, $2,500. Call after 5. 477-0893.

1974 TOYOTA COROLLA, 1600, 2-door station wagon, good shape. 642-5430.

1975 AUSTIN MINI 1000, 31,000 miles, very good condition, lots of extras. $1600 firm. 388-7779.

1970 CHEV STATION WAGON, 9-seater, trailer hitch, good condition, $700. 658-8303.

1975 PONTIAC LEMANS, PRIvate sale, fully equipped, $2,975 firm. 385-0232.

McCALLUM
DATSUN
VOLVO
McCallum Motors Ltd.

WAGON'S
HO!
THEY'RE ALL
READY TO GO
AT THE
Happy Face
Place!

74 Ford LTD Squire wgn.
76 Volvo 245 S.W. AT.
74 Mercury Montego SW
74 Volvo 245 S.W. A.T.
74 Volvo 145 S.W. 4 spd.
69 Volkswagen Westfalia
74 Pontiac LeMans 4-dr., SW
71 Volvo 145S, 4-spd, R.
76 Datsun 710 SW, white
72 Volkswagen Westfalia camper van
76 Datsun 710 SW, red.
74 Datsun 710 SW, AT.
72 Toyota Corolla SW
77 Volkswagen Westfalia camper

B.C.A.A. Inspected
For Your Safety
DOWNTOWN
1101 YATES AT COOK
382-6122 Dlr. Loc. 0085A
COLWOOD
1856 Island Highway
478-1741 Dlr. Lic. D-0850

METRO
TOYOTA
ESSO CAR CLINIC
INSPECTED
For Your
Protection
OVER 150
USED CARS

100% Financing
at Bank Rates
Available

ALL
Reasonable Offers
ACCEPTED!

OPEN 9-9
386-3516
Metro Toyota Ltd.
625 Finlayson
Dealer Lic. 00431A

METRO
TOYOTA

DEMO SALE
'78 B210 4-door automatic
If you are thinking of buying a B210, now is the time. I have been given the opportunity to sell my B210 with only 1000 mi. on it. Equipped with radio, Michelin radial tires. Maroon Mist metallic paint. Rust proofed. Heavy duty underseal. Body side mouldings and floor mats. The savings are yours. For information call:
GREG BRADY
McCallum Motors
DL00850A
382-6112 386-0171

CLEAN AND NEAT
1972 Nova, 307, headers, cam, highrise, Holley carburetor, electronic ignition. Completely new, 350 Turbo trans, shift kit and a lot more. 3:55 gears. Two 6"x14" and two 10"x14" Cragar SS wheels. With 50 Series Concord tires, red and white with lots of chrome throughout. Phone 478-6422, ask for Greg anytime.

77 Lincoln MK V
Has everything incuding moonroof and forged aluminum wheels. Dark green moon dust paint with matching velour interior and landau roof. As new. YATES AUTO SALES LTD., 950 Yates St., 385-7722. D-001610A.

'75 TOYOTA CORONA, $3,300
'73 TOYOTA CORONA, $2,400
Which ever goes first, both 4 dr. sedans, 4 speed trans., low mileage, excellent condition. Circle now: 386-7156.

'76 PACER DELUXE, POWER steering, power brakes, tilt steering, air conditioning, mags and much more. $3,800. Before 3 phone 384-6411, after 5, 383-8306.

'69 CHEV IMPALA, VERY clean, 327, 2-door hardtop, new paint, automatic, power steering and brakes, new tires, $950. 383-8551.

1969 FORD GALAXIE, 2 DOOR, automatic, 390 Engine, power steering, power brakes, $1400. 477-1240.

'74 DATSUN 710 DELUXE TWO-door hardtop, vinyl roof, 52,000 miles, $3500 with radials and mags, $3200 without. 592-0324.

1975 LINCOLN CONTINENTAL Town Coupe, executive driven, 30,000 miles, loaded, all options, phone 382-9802.

1973 VOLVO SW, EXCELLENT condition, 592-1606.

SUBURBAN
MOTORS

1978
MERCURY
ZEPHYR
Z-7
IMPRESSIVE
SMART
SPORTY
COMPARE THIS
FOR VALUE!

—1978 ZEPYR Z-7 SPORT COUPE. Black with white vinyl top, and matching trim.
—3.3 litre, 1200 CID engine.
—Bucket seats.
—Select Shift, automatic.
—DR 78X14 white sidewall tires.
—Power Steering.
—Power front disc brakes.
—Rear window defroster.
—AM radio.
—Heavy duty battery.
—Light group.
—4 aluminum wheels
—Stock No. 8-318.
$6695

Financing by
Ford Motor Credit
On Approval

SUBURBAN
MOTORS
3377 Douglas St.
386-6131
Dealer Lic. 00403A

REG. MIDGLEY
AMC Jeep FIAT

GREAT CARS!
WE'VE
GOT 'EM

'74 GREMLIN "X" $2495
'73 JAVELIN "AMX" $2995
'74 CAMARO H.T. $4295
'75 THUNDERBIRD $6495
'77 HONDA CIVIC $3895
'75 VALIANT CPE. $3695

LOOK!
SPECIAL UNITS
'74 JEEP CHEROKEE
$5495

'70 FORD VAN,
Customized, Camper $2995

BOB ALLISON
BRIAN DUNN
RON BORNYK
FRANK UMPHERVILLE

REG. MIDGLEY
AMC Jeep FIAT
736 Cloverdale 385-8756
D.L. 00247A

THUNDERBIRD
Spectacular looking car. Finished in electric blue with white 2-pce vinyl roof, with white interior. Bucket seats, console, stereo, tape and beautiful mag wheels. Only 10,500 miles. YATES AUTO SALES LTD. 950 Yates St. 388-7722. D-001610A.

SIDNEY CAR MART
Shop in Sidney and SAVE-
Extra Clean
Late Model Cars
Trucks and Vans
9757 5th St. D01591A. 656 2432

'76 Cadillac
Coupe Deville, many options. One of the finest Cadillac's built. Will take small pick-up as part trade. $9200. 477-6745.

BARGAIN
'76 Honda wagon, automatic, immaculate, low mileage, $3750. 384-1249, Bernie.

'75 CORDOBA, POWER STEERing, power brakes, power seats, air, low mileage. Must sell. 595-2558 after 4.

1975 BROWN MAZDA, 808, WHITE vinyl roof, 4-speed, standard, 35,000 miles. 384-3755.

'74 CAPRI 2000 CC, 4-SPEED, RAdials, good condition, $2800. 479-5775.

J.C. MOTORS LTD.
837 Yates D-00115A 384-0921
75 PINTO wagon 4-speed $2995

1971 DATSUN 1200, VERY DEpendable and economical transportation, $950, or offers, 479-9552.

'64 FORD FAIRLANE, 2-DOOR hardtop, closest offer to $300 takes it. 382-0905.

1963 OLDSMOBILE FOR SALE, Best offer. Phone after 6. 474-2540.

1961 MERCEDES 180D, GOOD condition. 386-7785.

'69 CORTINA 1600, AT, 38,000 miles, $650. 479-7922.

'67 BEAUMONT, 327 FOUR speed, good condition. 474-2857.

'65 PONTIAC, 80,000 MILES, good running order, $400. 384-6934.

Cornell
CHEV/OLDS
Cadillac
CHEVROLET TRUCKS
Sales/Service 385-5777

THESE CARS
MUST
BE SOLD

77 VOLARE 2 DR.
Slant 6. automatic, P.S., P.B., vinyl top. Excellent condition, only 8,000 miles!

77 T-BIRD
2-Dr. V-8 auto., P.S., P.B., Radio, 13,000 miles, silver exterior with silver blue interior.

75 CHEVELLE
2-Dr. V-8 auto., Radio, P.S., P.B., 28,000 miles. Green in color.

77 VOLARE Wagon
BROUGHAM! 6-cylinder, auto., P.S., P.B., radio, roof rack, and only 9,000 miles! Squire Model!

75 BLAZER 4x4
V-8 auto., P.S., P.B., Radio, blue exterior. Excellent condition.

77 AUDI FOX
Sunroof, only 6,900 miles. Auto. P.S., P.B., AM-FM stereo, silver metallic.

74 CHEV ½ TON
V-8 auto., P.S., P.B., radio, excellent condition.

Large Selection
Of Used Cars
To Choose From
GMAC and BANK
FINANCING AVAILABLE
CORNELL
CHEV-OLDS LTD.
3050 Douglas—385-5777
Dealer Licence D-00681A

Speedway
MOTORS LTD.
VOLKSWAGEN
PORSCHE
AUDI

DEMO SALE
CONTINUES ON
Volkswagens
Porsches and Audi

SPRING FUN
WITH
'77 22 FOOT Deluxe Motorhome air conditioning, cruise control, fully equipped with bathtub and shower, oven, fridge and freezer.

'76 GMC JIMMY High Sierra 4x4 350 V8 automatic, power steering, power brakes, tilt wheel, stereo, radio, wide tires, deluxe interior with full carpet and rear seat.

'78 VOLKSWAGEN Campers. Standard transmissions or automatics, ice box or fridges, sleeps 4, disc brakes, radial tires.

'78 VOLKSWAGEN 7 pass. bus. Standard or automatic transmissions, radial tires, disc brakes.

1978
AUDI 5000
AND PORSCHE
NOW ON DISPLAY

DOWNTOWN
971 Yates Street
at Vancouver
Dealer Licence No. D-00486
385-2415

Wille Motors
PREMIUM TRADES

77 CORDOBA
V-8 auto, power steering, power brakes, radio, brown exterior with beige interior. $5995

77 Chevette Woody
Auto., radio, beige exterior and beige interior. $3295

75 RENAULT
Station Wagon
4-speed radio, sliver with black interior. $2295

73 Buick Century
350 auto, power steering, power brakes, radio, only 38,000 miles. Yellow exterior with black interior. $2195

Plus Good
Selection of
RV
VEHICLES
COME IN TODAY!
Dir. D-00840A
3240 Douglas at Cloverdale
382-2313
OPEN 9 'TIL 6 P.M.

THREE
POINT
MOTORS

77 DATSUN B 210
Four-door sedan, automatic, radio, like new! $3,995
76 MERCEDES-BENZ 240 D
Less than 13,000 miles on this immaculate, economical diesel automatic (replacement price $16,175) $11,975
76 DODGE ADVENTURER SE
Camper with bunk, sink, etc. Four-speed transmission. radio. Great for a hunter or fisherman! Only 19,000 miles $4,795
76 TOYOTA COROLLA
Only 7,000 miles on this spotless four-speed. Radio and electric rear defogger $3,595
76 AUSTIN MINI 1000
Lots of room and lots of fun! In very nice shape! $2,795
75 AUDI FOX
Brown two-door automatic $4,295
75 VW SCIROCCO
Sporty yellow coupe, four-speed, radio $3,995
75 TOYOTA COROLLA
Dark blue, two-door, four-speed, radio $2,995
74 VOLVO 144
In excellent condition. Automatic, radio $4,395
74 DATSUN B 210
Sporty yellow hatchback $3,295
74 VOLKSWAGEN 412
Roomy station wagon. automatic, radio $2,995
74 DATSUN B 210
Economical four-door sedan. $2,795
74 AUSTIN MARINA
Spotless four-door automatic, radio $2,395
74 AUSTIN MARINA
Two-door automatic, radio $2,395
74 FIAT 128
Sharp yellow two-door, four speed, radio $2,195
73 DATSUN 610
Five-door wagon, radial ply tires, radio $2,995
73 DATSUN 510
Dark blue, four-door, automatic $2,395
72 TOYOTA PICKUP
Blue Hilux, canopy and mirrors $2,495
72 MAZDA PICKUP
Canopy, heavy-duty bumper, radio $2,495
72 DATSUN PICKUP
Only 32,000 miles! $2,195
72 DATSUN 510
Less than 35,000 miles, automatic, AM-FM radio $2,395

2620 GOV'T
AT HILLSIDE
385-6737
Dealer Licence D00740A

SELL-OUT
SALE

77 MAZDA lwb truck Offers
77 MAZDA GLC Offers
76 MAZDA SW Offers
73 MAZDA sdn, AT Offers
73 CHEVELLE SW Offers
72 MAZDA 808 sedan Offers
71 MAZDA truck Offers
NO REASONABLE
OFFERS REFUSED

HORWOOD
mazda
823 PANDORA
385-1451 D00803A

Convertibles
WE HAVE 2. Come down and see them today at YATES AUTO SALES LTD. 950 Yates 386-7722. D-01610A.

1974 JAVELIN
401 cu. in. power steering, power brakes, mags and tires, new transmission with shift kit, new air shocks, new front shocks, recently tuned, tested till December '78. Excellent condition. Asking $3000. 595-1852 after 5 p.m.

MUST SELL, '72 CHRYSLER Newport Custom, 4-door, P.S., P.B., P.W., electric door lock, automatic air conditioning, 60,000 original miles, new paint, vinyl top. No reasonable offer refused. 477-0390.

BETSY
77 Ford ½-ton stepside V-8, standard, Holley, headers, custom canopy extras, 12,000 miles, immaculate $6500. 477-0531.

'75 MERCURY MARQUIS, 28,000 miles, air conditioned, loaded, in excellent shape, $3800 or offers. 384-0240.

1972 CORTINA STATION WAGON, 50,000 miles, good condition, summer and winter tires, $1,195. 479-7975.

'67 AUSTIN 1100, '64 AUSTIN 1100, '59 Chev. Phone between 6-8. 382-8950.

76 COUGAR XR7, POWER steering, power brakes, radio, 18,000 miles, $5000. 592-6217.

'69 COMET SPORT COUPE, NEW paint, mags, a real beauty, $1400. 384-3150, 479-3740.

MUST SELL — '75 ASTRE 2-door hatchback, low mileage, $2800 or offers. 384-7903.

'63 FORD GALAXIE, V8 AUTOmatic, runs well, tested, $325 or offers. 478-0167.

'71 DUSTER, GOOD CONDITION, excellent MPG, phone 383-0103 or 477-3655.

1969 COUGAR, QUICK SALE, $1350, auto, p.s., tested to March 1979. 479-3804.

74 DATSUN 710, STD, FOUR door, 38,000 miles, excellent condition, 595-2960 or 477-5559.

'68 VAUXHALL, TESTED TO '79, $400. 478-6453, after 4 p.m.

'73 MAZDA FOR SALE. PHONE 383-9368, between 8 and 2 p.m.

S&H
TOYOTA

77 TOYOTA
CORONA, 4-dr. 5-spd. $5195
76 PLYMOUTH
FURY 2 dr. HT $3695
75 ASTRE
Hatchback auto, radio. $2995
75 BUICK
LESABRE 4-dr. sdn. 25,000 mi. $3895
75 CELICA
2-dr. HT, 4-spd. Very clean. $3995
74 VENTURA
4-dr. auto. 34,000 mi. $3195
74 VALIANT
4-dr. auto. $2995
73 MAZDA
PU and canopy, 39,000 mi. $2595
73 TOYOTA
COROLLA 2 dr. auto. $2495
72 CORTINA
2 dr. auto. Very clean. $1995.
72 TOYOTA
MARK II S.W. AUTO. radio. 27,000 mi. $2795.
71 DATSUN 510
4-dr. 4-spd. 37,000 mi. $2195

SAUNDERS AND
HITCHMAN LTD.
2040 Cadboro Bay Road
at Fort and Foul Bay
Dealer Licence D01751A
592-2471

S&H
TOYOTA

PLIMLEY
BRITISH LEYLAND
1010 Yates
382-9121

77 Honda Civic $3795
77 Triumph TR7 $6710
77 M.G.B. $5970
75 Chevy Nov $3695
74 Marina, Automatic $2295
74 Vega Hatchback $1695
73 Cortina $1295
73 Dodge Polara $1895
72 Austin Mini $1650
72 Mazda P.U. $2195
72 Ventura $2295
71 Caprice $1495
70 Mercedes Benz $8245
70 Pontiac $1895
69 VW Camper $2695
69 Rover 2000 A.T. $ 495

MANY MORE
TO CHOOSE FROM
From $295 Up
Shop Yates Street
FOR TOP VALUES
Open 9 a.m.-8 p.m.
Dealer Licence 572A

PAINTER
MOTORS LTD.
2936 Douglas
(formerly Malibu Motors Lot 2)
74 GTO 4-speed mags
74 MALIBU 6 cyl. auto P.S.
74 FORD ¾ Ton auto dual tanks
74 CELICA 4 speed
74 SCAMP 2-dr., ht, 318 auto
73 MAZDA rotary RX2
73 TOYOTA Corolla 1600 auto
73 GRAN Torino squire Wgn.
72 CUDA V-8, buckets, mags
72 MUSTANG Auto., low mileage
72 CHEVELLE 2 dr. HT mags
73 MUSTANG Fast Back auto.
70 VW BEETLE
70 CUTLASS S 2-dr. HT.
70 GTO JUDGE, Rambler 4 sp.
69 BEAUMONT 350 auto, p.s. p.b.
64 CALIENTE 2-dr. HT. 6-Auto.
100% BANK FINANCING O.A.C.
D-00346B 385-1155

PRICE SPECIAL
'71 HORNET, 6-cyl. auto., runs super, transmission replaced 8 mos. ago, $499. YATES AUTO SALES LTD., 950 Yates, 388-7722. D-01610A.

1966 VALIANT 2-DOOR HARDtop, V-8 automatic, console shift, bucket seats, new tires, new exhaust, very good condition. $700. 478-8028.

'66 CHEVELLE MALIBU, MICHElin radials on mags. Gabriels, new muffler system, recent re-build. Highest offer on $1,750. 656-2364.

CAR FOR SALE, '69 DELTA 88, push button air conditioning, power steering, power brakes, radio. $775. 656-3317 after 6:30.

1968 PLYMOUTH, SLANT 6 AUtomatic, completely rebuilt, immaculate, tested. Bargain $695. 384-5877.

FOR SALE OR TRADE 1970 GTO, needs work, to contact call A. B. Scott, 388-1518 before 4.

1956 NASH METROPOLITAN partly restored, extra parts. Offers. 1740 Mortimer.

'73 MAZDA, AUTOMATIC, 32,000 miles, $2700 or nearest offer. 478-8945.

1968 BUICK LESABRE, ALL power equipment, just tuned, 78,000 miles. Good shape. 652-5554.

MUST SELL. 1972 AMBASSADOR, 4-door sedan, 62,000 miles, very good condition. Closest offer to $1200. 592-9270.

1959 MORRIS MINOR 1000, INspected temporarily, absolutely excellent transportation, $125, firm. 386-0266.

1965 RAMBLER STATION wagon, mechanics special, runs excellently, drive it away, $75. 386-0266.

EXCELLENT CONDITION, '72 Dodge Colt, mags, radials, $1,200. Call Paul after 5. 477-9032.

'71 PONTIAC CATALINA, STAtion wagon, power steering-brakes, clean. 477-3369.

'74 HONDA HATCHBACK, 4-speed, 4 new tires, $1850. 478-6347.

1970 MAZDA 1800, 4-SPEED, PISton engine, very good condition, $750. 386-7071.

HANDYMAN'S DREAM, '63 PONtiac Parisienne, as is, $180 or nearest offer. 386-6489, after 4:30.

'66 VALIANT, GOOD RUNNING condition, reasonable price, 388-4957, call 6-10 p.m.

'72 TOYOTA COROLLA, STANdard 4-door, like new. $1995. 477-0029.

1971 RENAULT 12, STANDARD, 4 new tires, offers, phone 477-7680.

'73 FORD RANCHERO, WILL take trade in. 652-2049.

METRO
HONDA
78 HONDAS
ACCORDS
CIVIC
STATION WAGONS
READY FOR
Immediate Delivery

SPECIAL
74 DATSUN 260Z
31,000 miles, radials, mags, sun roof, electric antenna, AM-FM radio. Like new condition. $5595

PREMIUM
USED CARS

77 Honda H-B	Offers
77 Honda, AT.	Offers
77 Honda, 2 Dr.	Offers
76 Granada	Offers
76 Chevette	$2995
76 Honda wgn.	Offers
75 Datsun PU.	Offers
75 VW Van	Offers
75 Honda	Offers
75 Datsun B210	Offers
75 Honda H-B	Offers
75 Dart	$3295
74 Pinto	Offers
74 Datsun B210	Offers
73 Capri	Offers
72 Toyota wgn.	Offers
68 Mercedes	Offers
66 Honda Conv't.	Offers

These cars have been ESSO CAR CLINIC Inspected for your protection

BANK FINANCING
100 PER CENT, O.A.C., AT
12 PER CENT
PER ANNUM

388-6921
9 A.M. TO 9 P.M.
2151 Blanshard
NEXT TO
THE ARENA!
Dealer Lic. D.01627A

METRO
HONDA

Millstream
CHEVROLET

75 MONTE CARLO, V8 automatic, power steering, power brakes, AM-FM stereo cassette, hurst hatch roof, Custom velour interior. Silver with black trim. $5450

77 CUTLASS SUPREME automatic, power steering, with maroon interior. $5650

4-door sedan, 8 cylinder automatic, powtr steering, power brakes, radio. Finished in metallic red with maroon interior. $5655

77 CHEV IMPALA 4-door sedan, 8 automatic, power steering, power brakes, radio. Finished in metallic blue. $5550

76 DATSUN 710 4 door sedan, 4 cylinder, 4 speed, radio. Finished in red with gray interior. Exceptionally clean $3575

OPEN
MON. - FRI.
8:30 a.m. - 9 p.m.
SATURDAYS
9 a.m. - 6 p.m.
Millstream Chevrolet Ltd.
1730 Island Highway
474-1211
Dealer Lic. D01284A

RISING VALUE
Immaculate 1960 Buick Electra, 2 door hard top, all original, 45,000 miles, rare. Must be seen. 383-0627.

'72 COUGAR XR-7, DARK GREEN with tan interior, vinyl top, asking $2800. Will consider trades. 383-7766.

1966 CHEV IMPALA, 2 DOOR hardtop, good condition, asking $900 or best offer, 478-3561 after 5 weekdays.

1964 BUICK LESABRE, 2-DOOR hardtop, power steering, power brakes, automatic, radio, small V8, $400 or best offer, 598-2201.

'73 VW SUPERBEETLE, EXcellent condition, asking $1890. Will consider offers. Phone 479-8460 anytime.

'74 VALIANT CUSTOM, 4-DOOR sedan, power brakes, power steering, 23,000 miles, good condition, $4,000 or best offer. 382-9030.

'75 MONZA, 2 PLUS 2, 26,000 miles, as is $3200. '69 Toronado, excellent condition, $1900. 479-8445, 7 p.m.-9.

'75 FURY SALON, LOADED, IMmaculate, 48,000 miles asking $4100. After 6, 477-9204.

1972 OLDSMOBILE TORONADO fully power equipped, $3395. 477-8941.

1963 FALCON, 260, V-8, AUTOmatic transmission, $300 firm, 385-4769. message.

'64 PONTIAC, CUSTOM SPORT, mags, restorable condition, best offer. 382-5414.

'75 TOYOTA 4 DOOR SEDAN, low mileage, excellent condition, $2,700. 598-2127.

'72 VEGA HATCH BACK 4-speed, very good condition, $1,100. 382-5604.

'68 ACADIAN, 6 CYLINDER. Tested till February '79. Very clean. 384-3578.

1968 PONTIAC PARISIENNE, 55,000 miles on engine, clean, good working order, $900. 652-2139.

1975 TOYOTA COROLLA, 2-DOOR, $2000. 385-8338.

1969 OLDSMOBILE 88 FOR SALE, phone 388-6238 after 5.

1974 VOLKSWAGEN BEETLE, excellent condition, offers. 383-0491.

ENSIGN CHRYSLER PLYMOUTH

We
Thought
You
Should
Know...
WE HAVE A
FANTASTIC
SELECTION
OF CARS AND
TRUCKS CHECKED
BY CAR CLINIC
DIAGNOSTIC
CENTRE

GOV'T TESTED
PLUS 2-YEAR
WRITTEN
WARRANTY

ON SALE
NOW!!!
NO DOWN
PAYMENT.
100% BANK
FINANCING
INCLUDING AUTO
INSURANCE O.A.C.

77 Firebird Formula 400
74 Chrysler
72 Plymouth Fury
74 Dodge Swinger
75 Volvo 164, loaded
77 Pontiac Gran Prix
75 Dodge Rameharger
75 Chrysler Imperial
77 Aspen S.W.
74 Pontiac Astre
76 Ford LTD
77 Firebird Formula 400
74 Cricket Formula S
77 Volare Custom
76 Pontiac Astre H.B.
75 Plymouth Fury S.W.
74 Plymouth Gran Fury S.W.
71 Plymouth Satellite
76 Toyota Corolla S.W.
73 Buick Centurion
77 Mercury Cougar XR7
76 Valiant Brougham
74 Pontiac Astre
75 Dodge Colt S.W.
76 Cougar XR7
75 Plymouth Gran Fury
77 Aspen Custom
76 Cordoba
75 AMC Pacer
75 Toyota S.W.
76 Fury Sport
75 Fiat 124
77 Chrysler Cordoba
75 Jamboree Motor Home
70 Dodge Charger
73 Chrysler T& C S.W.
74 Charger SE
74 Dart Custom
76 Plymouth Volare SW
75 Valiant Brougham
74 Olds Delta 88
77 Plymouth Fury
77 Dodge Monaco
75 Ford Pinto
72 Mazda 616

Plus Many More

Also:
Huge Selection of
Trucks and Vans
All Diagnostic
Checked

ON SALE
NOW!!!
Test Drive
Them Today

ENSIGN
Chrysler-Plymouth
Ltd.
DOWNTOWN
YATES AT COOK
Dealer licence number
D495A
386-2411
Open Weekdays
Till 9:00

'73 TOYOTA LANDCRUISER, 4X4, station wagon, 44,000 miles, 6 new tires, just spent $400 on motor, new valves, seats, etc. Good family recreational vehicle. Will consider good old truck as trade-in, 18 m.p.g. $2800. 652-2719.

1965 MUSTANG FASTBACK, REbuilt 289, rebuilt automatic, new brakes, new paint, cam, headers, 4 barrel and more. Excellent condition. $2,250. 383-2691.

MARK III
Fantastic luxury automobile. Only 48,000 original miles, new paint, new shocks, new snow tires. $3950 and offers. After 5:30, 382-1567.

'72 VEGA, GOOD CONDITION, good mileage, 4 cylinder, sacrifice, offers. 384-9206.

'70 MUSTANG, 351 CLEVELAND, 4 speed, mags, some body damage. Phone after 5 p.m. 385-6361.

'72 CHALLENGER, V8 AUTO. many extras, $2650. Phone 386-0958.

'75 FIREBIRD ESPRIT, IMMACUlate, 1 owner, offers on $4,400. 479-8332.

1975 FORD ELITE AND 1972 DATsun pickup. Offers. 478-5404.

150 CARS FOR SALE

DOUGLA

VOLKSWAGEN
PORSCHE
AUDI

Your Largest Volkswagen Audi Dealer On The Island!

PREMIUM USED

76 CHEV., ¾-ton Camper Special, and canopy. Automatic, power steering, power brakes, radio. $5995

76 DATSUN F10. Automatic, Radio $3495

76 VW RABBIT. 2-door, 4-speed, and radio. $3795

75 AUSTIN MARINA. 4-speed, and radio. Low, one-owner miles. $2395

74 TOYOTA MKII Coupe, 4-speed, radio $2695

74 AUDI LS. Sedan, automatic, power steering, radio, sunroof and low, one owner miles! $4695

73 VW SUPER BEETLE. 4-speed, radio $2495

Test Drive THE AUDI 5000

100% Financing on Approved Credit Scotia Plan! To Choose From

Douglas Volkswagen Ltd.
Porsche - Audi
3329 Douglas Street
388-5466
Dealer Licence 00341A

Palm Motors

61 AUSTIN S-W $325
68 FALCON, A.T. $437
67 DODGE Pickup $922
68 ENVOY $423
68 PONTIAC Auto. $437
68 GALAXIE 500 $1420
69 PONTIAC H.T. $1042
69 MERCURY $672
70 MAZDA 1200 $714
70 VW Beetle $1387
70 FORD Stn. Wgn $683
71 DUSTER H.T. auto $1978
72 FIAT Convertible $1702
72 DATSUN 510 $1485
72 CORTINA 2000 $938
73 MAZDA auto. $1505
73 METEOR H.T. $1987
74 FORD Pickup $2647
74 PINTO 25,000 mi. $2782

Instant "NO-RED-TAPE" Credit

3342 OAK

(Down the street from McDonald's Hamburgers)

1971 METEOR RIDEAU 500, vinyl roof, complete trailer package, including fender mirrors, Ezy-lift hitch, transmission cooler, rear speakers, 351 motor. Vehicle bought new, February 1972. Clean, 1-owner driven, must be seen to be appreciated. 388-3668 days, 474-1763 evenings, Mr. Griemann.

1972 MONTEGO MX, TWO-DOOR hardtop, V-8, automatic, power steering and brakes, radio, green with green vinyl roof. Excellent condition. $2450 or nearest offer. 652-1359.

72 CHALLENGER
White with black interior, vinyl roof. See this hard to find model while it lasts. YATES AUTO SALES LTD. 950 Yates. 388-7722 D-01610A.

'69 DART SWINGER 340 4-BARrel, automatic, cragars, interior partly custom, other extras. Very nice shape, closest offer to $3,000. 479-3004.

'68 MUSTANG, AUTO., NEWLY painted, good condition, snows, $1,000 o.b.o.; '67 Mustang, deluxe, good running gear, tilt-back steering, $900 o.b.o. 478-4663.

EXCELLENT BUY
1968 Ford, tested 'till '79, good interior, body and motor. $625. 338-7629.

1977 DODGE ASPEN, CUSTOM 4-door, automatic, 6, power steering, brakes, 15,000 km. $4800. 479-0063.

1966 CORVAIR MONZA HT 140, automatic, excellent condition, 382-0715.

1971 TOYOTA, NEW PAINT, clutch, very good condition, $1,150 or best offer, 478-7486.

'72 TOYOTA COROLLA, GOOD condition, good mileage, $1400 or best offer, 478-5908.

1966 DODGE, 4-DOOR, STANdard transmission, just tested, $550. 477-4158.

1965 MORRIS 1100, GREAT CONdition, clean, needs a little work. $500 firm. 477-5019.

1968 VOLKSWAGEN SQUAREback, good condition, $650. Phone 383-8495 or 384-7711.

'55 CHEV 2-DOOR HARDTOP, $750 firm, 386-1202.

1968 AUSTIN 1100, 4-DOOR sedan, 478-3361.

COUGAR XR7, GOOD CONDItion $2,400. 658-8726.

'67 T BIRD 75,000 MILES, OPEN to offers. Phone 383-5844.

'65 CHEVY II, 6-CYLINDER, runs, for parts, $95. 383-4579.

Garden City Auto Sales LTD.

Auto Sales
Auto Service
Auto Lease

Three Big Reasons Why We Really Come Through For You

CARS
77 T-BIRD loaded
76 COUGAR XR-7 loaded with only 25,000 miles
76 PORSCHE 911-S 13,000 mi
76 CORVETTE L-82, air
75 COMET 6, auto., P.S.
75 MUSTANG II, 6 cyl, 4-spd
75 CORVETTE Roadster. V-8, 4-speed, 14,000 miles.
74 VOLVO 244 GL, auto.
73 PLYMOUTH Sebring
73 CELICA, 40,000 miles
73 PINTO Squire Wgn.
73 DATSUN 610 2-dr. HT
72 VW, 411 auto.
70 METEOR SW, loaded
69 PLYMOUTH Sports Fury
69 ACADIAN, 4 dr.
68 VAUXHALL VIVA
68 CYCLONE HT
67 TEMPEST Coupe, air

TRUCKS
75 GMC Sprint El Camino
75 DODGE ½ ton Pickup and canopy
74 RANGER XLT V8, AT
71 TOYOTA Pickup and canopy
71 DODGE ¾-ton, V-8 auto
71 MAZDA and canopy
71 CHEV ¾ ton Suburban

COME IN AND SEE US FOR ALL YOUR MOTORING NEEDS

We Pay Cash For Good Clean Cars

2978 DOUGLAS
382-9111
D-00319A

EMPRESS
PONTIAC
BUICK
GMC

YOU CAN NOT Buy A Better Car Than An EMPRESS CROWN SEAL USED CAR with a 30-day 100 PERCENT MECHANICAL WARRANTY!

76 Ply. Spt. Wgn. $4895
75 GMC Suburban $4995
75 Cordoba. Loaded $5895
77 Firebird Esprit $5895

OPEN
Mon.-Thurs. 9-9
Fri.-Sat. 9-6
2867 Douglas at Topaz
382-7121 D.L. D01227A

PAINTER
MOTORS LTD.

74 GRAN TORINO Coupe
73 SEBRING 2-Dr. Ht. V-8 auto.
72 MALIBU 2-dr., 350 auto
72 FIREBIRD stdck 350 auto.
71 COUGAR XR-7, vinyl roof.
70 CHEVELLE 2-dr. HT.
70 CUTLASS convert, one owner
69 MUSTANG V-8 auto., mags.
69 GALAXIE 2-dr. ht.
68 AMBASSADOR 4-dr., auto.
67 CUTLASS 2-dr. ht.
67 COUGAR V-8 4-speed

IMPORT CLEARANCE!!
WE'RE OVERSTOCKED!!
77 HONDA H-B auto $3995
75 DATSUN P.U. Canopy $3495
74 CELICA 4-sp., radials $2495
73 MAZDA RX3 S-W $1495
73 MAZDA 808, new motor $1495
72 PINTO squire wgn., auto $1995

100% BANK FINANCING O.A.C.
1513 QUADRA AT PANDORA
D-00346A 385-0122

CHEAPSKATES
73 SEBRING 2-dr. HT. 9 $1395
72 MALIBU 2-dr. HT $1495
71 IMPALA 4-dr. HT $1195

All are V-8 auto's, with power steering, brakes and vinyl roofs. All are in good condition.
PAINTER MOTORS LTD.
1513 Quadra at Pandora
385-0122 or 385-2215
D-00346A

'74 AMX 4 SPD.
360 4-speed with headers. Absolutely immaculate — must be seen. YATES AUTO SALES LTD., 950 Yates, 388-7722. D-01610A.

FAMILY CAR
'76 Buick LeSabre, looks and drives like new, steel radial tires, radio, etc. $3225. 595-6188.

1971 FIAT SPORT 850, CONVERTible, 31,000 original miles, good running condition, tested February '79, $1795. 479-4966.

'67 METEOR HARDTOP, 289, power steering, power brakes, excellent condition, best offer, 592-1624.

'74 ASTRE, 3-SPEED, AUTOMATic, hatchback, excellent condition. Best offer. Call after 6, 382-3939.

ESTATE SALE
'76 Chev Vega, standard, very low mileage, 385-0049.

'74 CHEV IMPALA CUSTOM coupe, excellent condition, $2995 or best offer. 652-5834.

MUST SELL, 1975 AUSTIN MINI, excellent condition, low mileage, offers on $2,400, phone 386-6880.

'69 BUICK STATION WAGON, P.S., P.B., sunroof, excellent condition, $1700 or offers. 479-0884.

'65 FORD FALCON STATION wagon, offers. 478-3179.

'69 MONTEGO, NEW PAINT, $800 or best offer. 652-2087.

De Pape

INDOORS AT 779 PANDORA

67 ROLLS ROYCE
Silver Shadow 4-Dr. All power options including air conditioning and stereo. Local automobile, immaculate condition.

73 Mercedes 450SL
Hardtop and convertible top, auto, fully powered, air, stereo.

70 Mercedes 280SL
Hardtop and convertible top, auto, P.S., P.B.

66 Mercedes 230
Auto 4-Dr., Radio, local automobile that has been kept just like new.

'72 JAGUAR XJ-6
All power options including air conditioning and stereo. Luxury with 6 cyl. economy.

71 JAGUAR XJ-6
4.2 litre engine, 4-speed transmission, overdrive, air condition, power windows, one owner with only 40,000 miles.

76 CADILLAC
4-Dr. SEDAN de Ville, fully powered. All luxury options. Local automobile with only 20,000 miles.

'75 CADILLAC
COUPE DE VILLE, all power options, air, stereo, traded to us by local owner with only 30,000 miles.

76 CORVETTE L-82
Air, leather, 15,000 miles.

75 CORVETTE
Auto., P.S., P.B., P.W., tilt and telescopic stereo, 18,000 miles. A beauty.

76 Triumph TR-6
Radio, OVERDRIVE, radials. Local. One owner.

75 MGB
ROADSTER, 4-speed, radials, radio, two tonneau's. Local one owner.

75 MG MIDGET
4-speed, radials, one owner, exceptionally clean.

74 MGB
ROADSTER, 4-speed, radials, 8-track, two Tonneau's. Very clean.

'76 COUGAR XR-7
Air conditioning, cruise control, absolutely like new with only 16,000 one owner miles.

72 Ford Conv't
LTD, auto., P.S., P.B., P.W., 6-way power seat, factory air conditioning.

72 TOYOTA 1200
4-speed, radio runs good, looks good.

Plus Many More

OPEN 8:30 to 5:30
CLOSED SAT-SUN

DePape Motors Ltd.
779 Pandora 384-8035 D-00264A

B. MADSEN MOTORS
478-5011

72 OLDS ROYALE
4-dr. sdn. Well equipped including air. $2495

71 OLDS TORNADO
2-dr. HT, fully equipped including air and electric windows $3595

69 OLDS 442
HT. Bucket seats and air conditioning. $2195

69 OLDS CUTLASS
4-dr. sedan, 8 auto., P.S., P.B., radio. $1695

Plus Many More Cars and Trucks
478-5011
2691 Sooke Road
(Glen Lake)
DL00569A

1970 CADILLAC COUPE DE ville, safety inspected March 1st, new muffler and windshield, power equipped, air, tape deck, trailer hitch, $2700. Days 385-9725, nights and weekends 477-7775.

'74 LTD. BROUGHAM 2-DOOR hardtop, power steering, power brakes, radio, plush interior, loaded with extras, excellent condition, 721-3461, after 5 p.m.

HAVE TO SELL BLUE 1977 Honda Civic, radio, body side moulding, pinstriped, mags, summer and winter tires, $3200 firm. 477-2025.

1960 VAUXHALL CRESTA, $300 or best offer, needs windshield, 2 front tires, motor excellent condition, can see at 218 Michigan Street.

ESTATE SALE
1976 Cordoba fully equipped, stardust blue exterior with matching velour interior, 1 owner with 15,908 miles, $6250 or best offer. 386-1058.

73 METEOR, 9-SEATER STATION wagon, excellent condition, brand new tires, 48,000 miles. $3,000. 477-0045.

'73 MAZDA RX3 WAGON, AM-FM 8 track, 4 speed, 38,000 miles, good condition, $2000 or best offer, 382-9050.

1974 BUICK REGAL TWO DOOR, automatic transmission, power steering, radio, very good condition, $3,300. 598-6139.

CHEVROLET 2 DOOR IMPALA, 1972, clean, family car. Moving East. No reasonable offer refused, must be seen. 598-8379.

1974 ASTRE HATCHBACK, AUTOmatic, mags, air shocks, snow tires. 477-2978.

'71 COUGAR, EXCELLENT CONdition, low mileage, $3,000. 386-8559 or 383-0490.

'70 MAZDA 1200, 2 DOOR, 4 speed, radials, excellent shape, 479-4187 after 5.

'71 VOLKSWAGEN SUPER BEEtle, radio, gas heater, good condition, $1400. 386-3653 after 3 p.m.

1972 DATSUN 240Z, LADY DRIVen, automatic, 54,000 miles, $3800, 642-3643 evenings.

1969 AND 1970 TOYOTAS, TOP condition, tested, $700 each, 598-4367.

'73 VOLKSWAGEN SUPER BEEtle. Offers. 388-3357 weekdays, 479-7821 home weekends.

'69 VW BUG REBUILT MOTOR, headers, tape deck, $700 firm, 595-3691 after 5.

'72 GMC HEAVY DUTY ½-TON, best offer over $2200, 386-1747.

'69 VW BUG, CITY TESTED. REcent engine rebuild, $800, 652-3274.

'77 MINI 1000, 4,000 MILES, $3200 or best offer, 479-0582.

'68 BUICK RIVERIA FOR PARTS or as is $150. 384-0951 after 5.

69 GTO 400, NEW PAINT JOB, radial tires, calll 382-8880.

SIMCA 1969, FOUR DOOR, GOOD running order, $450. 386-0501.

966 AUSTIN 1800, SOUND CONDItion. $700. 656-2059.

'53 FORD, GOOD MECHANICAL condition. Call 479-4176 after 6 p.m.

'71 PINTO, 2-DOOR, GOOD CONdition, mag wheels, will trade for pick up of same value or sell. Phone Frank 384-8306.

1974 DATSUN 710, SPORTY 2-door hardtop, vinyl sunroof, Michelins, mags, etc. $2350 or less, 749-6744.

'65 ACADIAN CANSO, 283, BUCKets, console shift, headers not installed, $500. After 6, Dave, 479-5254.

1970 VOLKSWAGEN STATION wagon, automatic, 56,000 miles, good condition, $1500 or offers. 478-1582.

1966 ROVER 2000TC, GOOD CONdition, new engine, $1500 or best offer. Call after 6 p.m., 652-5865.

'71 DATSUN 510 4-SPEED; '71 Buick LeSabre 2-door, both excellent. 474-1779.

71 CAMARO 350, 44,000 MILES, good condition, $3000. 592-1971.

1968 AMX, EXCELLENT CONDItion, 477-7966.

1970 VOLKSWAGEN BEETLE. Call evenings. 598-1593.

'60 PONTIAC, $500 O ROFFERS. 479-0685 after 5.

69 CHEV IMPALA, RUNS WELL, $235. Call 386-1312, room 504.

68 VOLKSWAGEN, VERY GOOD condition. Phone after 5. 598-3015.

151 SPORT, IMPORT CARS

JAGUAR SEDAN XJV 12
1973 excellent condition, 40,000 miles, automatic, PS, PB, PW, air, heather kith tanned leather interior, AM-FM stereo, Mich XWX radials. A ruly beautiful car. Offers to $9,700. 478-5550.

$4475 - 1976 MERCEDES 220S GAS, 4-speed, immaculate, overhauled from shocks, up invoices available phone Rudi, 595-5552, 9 a.m.-6 p.m. or 595-8643 after 6 p.m.

1975 BLACK CAMARO LT1, power steering, power brakes, am-fm stereo, 4-speed, 25,000 miles, phone 479-5905.

1972 BMW, TII, APPROX 12,000 miles overhaul on motor and transmission, $5,000 or best offer, 385-3956 in excellent condition.

1968 MGB OVERDRIVE, WIRES, new paint, '73 engine, radials. $2000 offers or trades considered. 595-3501.

1973 JAGUAR XKE V-12 Roadster, immaculate, $12,000, 382-4931, 595-5062.

1969 BMW 2002 25,000 MILES, REbuilt engine, transmission, some rust, $2500. 598-8697.

1958 MGA, RECENTLY REDONE, must be seen, asking $3,000. 382-1965.

TRIUMPH TR7, 1976 ORANGE perfect condition, 17,000 miles. $5,500. 388-9573.

1964 MERCEDES BENZ 190C, good condition, $1500. Phone 388-6959 after 5:30 p.m.

72 MERCEDES BENZ 250 AUTOmatic, 57,000 miles, asking $5,600. 595-1114.

1970 TR6 REBUILT ENGINE, RAdials, good condition. $2300. 386-7071.

'72 DATSUN 240Z, EXCELLENT condition, must sell, call evenings, 477-2257.

'64 SUNBEAM ALPINE, GOOD condition, $1150 or offers. 479-8380 evening

'72 MG MIDGET, SUMMER AND winter radials, hard and soft top and tonneau. $1700 firm. 383-7592.

1967 MGB, $925.
478-0723, 478-9429.

1969 VOLVO 132 S, VERY GOOD. Phone 598-1224.

'74 VOLVO 142 38,000 MILES, must sell, $3800 or offer. 477-4169.

LOW MILEAGE, 1974 CORVETTE priced to sell, 386-8268.

TRA250, EXCELLENT CONDITION. 384-6710 after 5 p.m.

1969 DATSUN 1600 SPORT, BEST reasonable offer takes, 595-2970.

1973 VOLVO 142 GL, 40,000 miles, $3,300. 382-3794.

1974 TR6, OVERDRIVE, STEREO, Phone 598-1292.

FOR SALE 1972 TR6, TONEAU, $1500. 592-0798.

154 TRUCKS, BUSES AND VANS

'73 JIMMY, 4X4, 350 MOTOR with cam. Transmission has shift kit. 8 wheels, radials and snows 3600 original miles, flame paint, $400 or best offer. For quick sale. Loss of license forces this. 112-748-3369.

'69 GMC 1 TON MOVING TRUCK. Complete with loading ramp. Freezer cart. Blankets. Business established 1968 as Gordon's Moving and Delivery. Forced sale. 112-748-3369.

1974 DODGE VAN, EXCELLENT condition, new paint, new tires, and mags, over $11,000 invested. Must sell. Asking $6500 or best offer. Will trade. Call before noon. 748-4552.

'72 VOLKSWAGEN VAN, CAMperized, gas heater, roofrack, four radials plus two studded winter tires, 50,000 miles. 382-8814, evenings.

MUST SELL, '66 MERC. CAB over, single axle gravel truck, 200 hours on rebuilt diesel, 5 and 2.7 yards Carter aluminum box, 656-1648 or 656-1990.

1976 FORD RANGER F250, 4X4, camperette, dual tanks, plus many options, 20,000 miles, new condition. $6900. O.B.O. or will consider trade plus cash. 382-5614 after 4.

'75 DODGE VAN, GAS SAVING 6 cylinder, good condition, camperized with removable unit, offers, on $4200. 478-8558.

RARE, 1967 ECONOLINE PICKup, 6-cylinder, automatic, many new parts, tested, good condition. $950 or best offer. 479-5971.

VANNERS! FOR SALE '61 FORD Econoline, good shape, extras, Phone 382-1113 before 5 or 477-6090 after.

1977 CHEVROLET 4-WHEEL-drive, short box, loaded must sell, $7100 or less. 749-6744.

1968 LAND ROVER LONG wheel base, good condition, $1800 or best offer. 749-5744.

'72 VOLKSWAGEN WINDOW Van, 7-seater, good condition, 478-0868.

'68 DATSUN PICK-UP, GOOD condition, $80 or best offer. Call after 5 p.m., 658-8273.

'63 VW MICRO BUS, SUNROOF, rebuilt motor, partially camperized. $1200. 479-0587 after 4.

74 CHEV ¾ TON 4 X 4, 4 SPEED, radio, 10,000 miles, $4,000. 384-7525 days, 658-5919 evenings.

1972 DATSUN PICKUP, NEW paint, recent tune up, $1750 or best offer, 478-5404.

'57 FARGO ½-TON, 383 MOTOR, push button automatic, in good shape, tested. $850. 384-6934.

'73 4X4 JIMMY, SIERRA PACKage, roof rack, Warn winch, $5000. Phone 478-6047.

1977 GMC ¾-TON PICK-UP, camper special with canopy, $7,800 or best offer, 656-6164.

'75 DODGE TRADESMAN B100 Van, 6 cylinder automatic, $3900. 598-4173.

1959 FORD TILT CAB. 479-5591 evenings. Good engine and trans. $500.

HIGH PERFORMANCE '62 FORD Van, $2500 invested. Best offer. Needs rear end. 384-7644.

1976 COURIER, 4-SPEED, 1800 cc, 25,000 miles, excellent shape, asking $2700. 748-1315.

'74 FORD F250, 360 V8, 33,000 miles, excellent condition, 592-1624.

'74 GMC HD ½ TON, V-8. PHONE 478-8047.

1970 VOLKSWAGEN WINDOW van, low mileage, phone 383-5298.

1970 VOLKSWAGEN VAN, GOOD shape, $2000. 478-5754.

1969 DODGE ½-TON WITH CANopy, reasonable. 656-2168, 656-6306.

1966 GMC MILK TRUCK, GOOD condition. 382-5483.

1965 CHEVY 1-TON, ASKING $300, or best offer. 656-4816 after 5 p.m.

'73 TOYOTA LANDCRUISER, 27,000 miles, $3,500. Phone 652-1319.

1958 GMC PICKUP $150
656-5039

74 BLAZER, BEST OFFER TO $5000. 478-0723, 478-8429.

70 CHEV ½ TON, STEP SIDE, short box, V8 auto, $2000. 592-6217.

'69 VW VAN, WITH MAGS, RUNS well, $350 or best offer. 592-2158.

1958 INTERNATIONAL ½-TON Pickup, 478-3361.

1977 BLUE FORD VAN. EXcellent condition, only 17,500 miles, dual gas tanks, camperized top, two swivel captains chairs, luxury interior includes queen size bed or two twin, lots of storage, table, sink, fridge and propane stove, $7900. View at 4558 Cordova Bay Road. 658-1165.

CAMPERIZED BUS, 23' OF LIVing space, fully equiped with fridge, stove, hot water, pressure system and much more. 8,000 miles on new engine. Excellent for extended trip. 479-5591.

MUST SELL BLACK 1974 GMC Super Custom Pickup, 350 4 barrel, headers, power steering, power brakes, tinted windows, radio, CB, VHF scanner, mags. Offers. 478-4448.

'77 DODGE B100, V8, POWER steering, power brakes, 15,000 miles including portable camper unit, new $7700 asking $5400 or best offer. Call 382-8537 after 6 p.m.

MUST SELL, LOW MILEAGE. 1976 ¾ ton Chev. Van, 350 motor, autmatic, power steering, power brakes, side windows. Excellent condition. New elevating camper roof also available. 385-7970.

'73 ¾-TON GM PICKUP SIERRA Grand, camper special, deluxe interior, tilt steering, fabric seats, carpet, 120 lb. air shocks, 2 tanks, power steering, power brakes, 350 motor, 40,000 miles. 652-5554.

'69 ECONO 100, COMPLETELY camperized, full roof rack, trailer hitch, good condition. $2000 or best offer. 386-3653 after 3:30. Look see. 1012 Bay St.

1969 VW WINDOW VAN, REcently rebuilt engine, good radial tires. Auxiliery gas heater, semi-camperized. Asking $1300. 112-743-4191.

73 TOYOTA PICK-UP, MUST sell, excellent condition, radials, mags, canopy, stereo-tape deck, 30,000 miles. $2,795. Evenings 477-2257.

'73 TOYOTA PICK-UP, EXcellent condition, radials, mags and canopy, stereo tape-deck, 30,000 miles, $3000, evenings only 477-2257.

'75 FORD F250 4X4, 20,000 MILES, power steering, power brakes, 4-speed, camperette, winch, 50-gallon fuel capacity, new wheels and tires. Asking $6475. 477-2532.

'76 GMC 350 V8 AUTOMATIC, 23,000 miles. Power steering, power brakes, short wheel base, AM-FM cassette, interior customized. $4900 or best offer. Must sell. 386-9529.

'74 JIMMY 4X4, P.S., P.B, T-S auto, sliding windows, roof rack. New mags, tires, cloth interior, many options. Low mileage. Needs paint $4400 firm. 245-7920 after 5.

71 FORD 4X4, AM-FM CASsette, dual tanks, nice shape, $2600 or trade for Chevelle or Nova. 479-4303 after 5.

1969 FORD VAN, CUSTOMIZED, stereo, pin stripping, mags, side pipes, port holes, etc. $2900 or offers. 479-7762.

CLEAN UP OR HAULING, 1964 Mercury 5 ton, hoist, 4-foot rack, good body and engine, offers on $2000. 598-2185.

1977 FORD E-150 WINDOW VAN, V-8, auto., P.S., Radials, swivel sink, porta-potti, fridge, curtains, roof vent. $7500. 478-9354.

FOR SALE: '76 FORD COURIER, good condition, 5-speed, 25,000 miles, radials. Dave, 595-4434, 598-7773.

1969 DATSUN PICK-UP, MEchanically rebuilt, canopy. Offers on $1100 or trades considered. 595-3501.

1971 FARGO ½-TON. JUST finished fixing up. Asking $1350. More than that invested in new parts. Also new paint. 656-2688.

'68 CHEVROLET PANEL, SEMI-customized, excellent condition, $7,700, must be sold this week, 595-2068.

'66 FORD ECONOLINE, PARTLY camperized window van, good condition, must sell. Asking $550. 595-2715.

¾ TON MERCURY; AM-FM CASsette, 4 speed, rebuilt, canopy. Will trade for motorcycle, $1000. 384-9993.

1975 GMC SIERRA CLASSIC ½ ton V8 automatic, power steering, power brakes, tilt wheel and sliding back window, $3825. 642-5895.

1961 CHEVROLET SCHOOL BUS. Camperized. Insulated, propane, furnace and cook stove, etc. $2500. O.B.O. 745-6622.

1974 VOLKSWAGEN BUS 7 PASsenger 1800 CC, tape deck, new clutch, extra seat, best offer, 385-7960.

'72 FORD SPORTS CUSTOM pickup, 302 V8 automatic, 50,000 miles, heavy duty suspension, good condition, $2400. 477-1023.

1966 CHEV ONE TON, ON duals. Excellent running condition, 12' deck with sides, needs paint. $1200. 479-5591 evenings.

1970 FORD C 700 TILT CAB, 5 speed trans, 2 speed rear axle. 16' box. Needs motor. $1800. 479-5591 evenings only.

BUILT LIKE A BRICK HOUSE
65 Ford F250, 4x4, ¼'' steel deck, motor job, good shape. 642-3229.

SNO-BIRD RECREATIONS LTD.
110 Burnside Rd. East 385-8749
Campers—Trucks—Van Inserts

1976 CHEV, SILVERADO, ¾-TON crew cab, with canopy, replacement cost, $11,400, phone 479-0724.

1975 5-TON CHEV. 20' ALUMInum van, 24,000 miles, $8800. 112-647-5532.

1974 FORD ECONOLINE E200, excellent condition, $3,500 or offers. Phone after 5, 479-8020.

1972 DATSUN PICK-UP, COMpletely rebuilt, new paint, canopy, offers, 385-0634.

1976 GMC JIMMY, HIGH SIERRA. Must be sold, excellent condition. Low mileage. 592-7813.

1975 FORD F100 ½ TON, RED with canopy, 300, 6-cylinder, $3025. 642-5773.

1966 CHEVY ½-TON PICKUP, short box, step-side, 327, 3-speed, loaded. 386-8230.

TRADE OR SELL, 1974. CJ5 Jeep, for 2 or 4-wheel ¾-ton truck, 642-3637.

'73 GMC PICKUP, POWER steering, power brakes, good condition, 384-2562.

1971 MAZDA PICKUP 1800, CANopy available, needs work, 383-9531 after 5.

'76 4X4, G.M.C. ½-TON, 11,000 miles, 8' Alaskan Camper Unit. $5900 firm. 722 Russell.

1966 DODGE VAN, V-8, MAGS, partially customized, lots of extras, $1500. 478-8028.

1976 DODGE B100 VAN, EXcellent condition, partially camperized, $5600, evenings, 383-3527.

1971 VOLKSWAGEN WESTFALIA, 50,000 miles, excellent condition, $3800. Call 385-8067 after 6 p.m.

1972 FORD ECONOLINE, $975, 1974 Dodge Van, $1995, 478-2773, 386-6830.

1963 GMC ½ TON, 6 CYLINDER, standard, mechanically sound, some rust. $600 or offers. 656-2977.

'69 GMC ¾ TON. GOOD RUNning condition. Asking $1400. 385-8924.

1976 DATSUN PICK-UP WITH new canopy, 11,000 miles, $3500, or best offer, 658-2910.

158 TIRES

MICHELIN TIRES
ALL SIZES AND TYPES IN STOCK AT
D & D TIRE
1620 BLANSHARD
382-7283

FOUR 700X15 TRUCK TIRES ON 6-hole Chev rims, $50. Two ET2 mags, 15x7 with unilugs, $35. 642-3530 after 6.

4 CDN UNILUG MAGS AND CONcord radial tires. 13'' by 8''. $200. 384-0884.

TWO RADIAL TIRES, NO. 78 size ER-78-14, like new. Phone 595-4842.

5 MICHELIN RADIALS 145-SR14 ZX. $50. 598-5063.

160 PARTS, ACCESSORIES

ONE SET HOOKER HEADERS; sidewinder aluminum highriser, manifold; two Holley 735 Carbs; one Accel dual point distributor, will fit 352, 360, 390, 428 Ford. 384-4427.

RADIATOR REPAIRS, FAST TOP quality repairs at Maurice's Auto Body, 427 Beta St., phone 386-3381 or 384-8094. Located behind the Burnside Pay and Save Gas Station.

ROUGH — COUNTRY SUSPENSION KITS and Front axle TRUSSES for Chev, Ford and Dodge Pickups. VICTORIA 4-WHEEL DRIVE, 597 Hillside at Rock Bay. 386-6511. D-27898

B. C. AUTO WRECKING LTD.
Now wrecking most make of cars and pickups, 652-1181.

FOR SALE BUILT C4 TRANS, with shift kit. Sigurson cam and lifters, torque, Pinto shifter. Call between 5 p.m.-7, 382-6244, ask for Guy.

'67 COUGAR BODY, INTERIOR, tires, good condition. Engine requires ring. Bottom of car in bad condition, drive it away, $350 firm. 652-3648.

COMPLETELY REDONE VW engine, new pistons, cylinders, crank shaft, cam, valves, guides and oil pump, take away for $300, 384-3150.

TWO 15X10 CDN MAGS, WITH N50 14 tires, $150, 1 Tokai CB, $50, 1 Gentronics CB $75; call between 4-6. 385-9101.

39 PLYMOUTH SEDAN DELIvery, offers, 4 Valiant Mags and tires, $150 or best offer, 385-7994 after 6 p.m.

BRAND NEW CHEVRON REGUlar battery $30, used 15x29 camper window. Phone 383-8729 after 3 p.m.

ALUMINUM, INSULATED CANopy for import pickup, $125. 384-7525 days, 658-5918 evenings.

V.W. USED AND NEW PARTS, rebuilt motors $250 and up, Beetle Auto Haus, 509 Ellice, 382-1815.

WANTED: GOOD FRONT END for '58 Pontiac or whole car for parts. 478-4248.

304 MOTOR AND TRANSMISsion, all car parts for 1971 Ambassador, 383-8196.

WANTED — SHOES AND DRUMS all around for 1966 Parisienne $20, 598-5770.

ROUGRIDER FULLY INSULATed canopy, 8' box, $400. 478-2835 after 5 p.m. Weekdays.

TWO TRANSMISSIONS, FIT 289, one rebuilt, one excellent condition. 478-7545.

WANTED BELLHOUSING AND flywheel to fit 1970 351 C Ford. 478-0420, 479-1101.

396 CHEV HIGH PERFORMance. Call nights only, 474-1380, 595-6879.

1971 MAZDA PICKUP, 1800, RUNning, canopy also available, 383-9531 after 5.

FOR SALE PRE '54 ANGLIA OR Prefect motor and transmission part. 656-2364.

1965 VOLVO 544 PARTS, ENGINE etc. phone 385-5274.

'72 MAZDA R100. BEST OFFER. 658-5655 after 5.

FORD 351, COMPLETE, 30,000 miles. 478-5691.

PRO-BUILT, HIGH PERFORMance, Ford C-6 trans. 642-3247.

NEW GM 235 REBUILT, COMplete engine. $250 firm. 652-1464.

'65 CUDA, CHEAP. CALL BRUCE, 652-1551.

162 AUTO REPAIRS, SERVICE and TOWING

DARYL's MOBILE AUTO REPAIRS AND SERVICE
At your home or business, 24-hour emergency service. Phone 388-4436. Special rates for Old Age Pensioners

AUTO REPAIRS, REASONABLE rates, experienced mechanic, fully equipped. 383-3428 after 5.

VW REPAIRS
Rebuilt motors $250 and up. Beetle Auto Haus, 509 Ellice, 382-1815.

UNEMPLOYED MASTER MEchanic would like work, good rates and guaranteed work. 477-0648.

SCRAP CARS HAULED
Associated 478-9571

JUNK CARS REMOVED, $18. 652-1283.

VOLKSWAGEN REPAIRS.
388-5386.

164 AUTO BODY WORK AND PAINTING

RAY PARKER'S PAINT AND Auto Body, free estimates, ICBC claims handled promptly, 30 years experience. 422 Burnside Road East.

CAR SIMONIZING FROM $15, mobile service, also vinyl top and interior, phone Dave at 658-8444.

166 CARS AND TRUCKS WANTED

WANTED TO BUY
TOP QUALITY CARS
DePape Motors Ltd.
779 PANDORA 384-8035

WE PAY
the Highest Prices for Your Clean Used Car
TRY US—YOU'LL BE SURPRISED!
Empress Pontiac Buick GMC LTD.
382-7121 DL01227A

TOP DOLLAR FOR TOP CLEAN CARS
Contact:
BRUCE LOCKHART
CORNELL-CHEV-OLDS
3050 Douglas 385-5777

TROUBLE SELLING YOUR CAR OR TRUCK?
CALL or COME INTO
GARDEN CITY AUTO SALES
2978 Douglas 382-9111

CASH FOR LATE MODEL CAR. We also consign.
ESQUIMALT AUTOMART LTD.
480 Esquimalt 382-7195

WANTED: '66 VAUXHALL, 4-speed to fix, free or low price. 598-3198.

HANDYMAN WILL PAINT house etc. in exchange for station wagon, 383-5311.

'68 OR '69 CAMARO, 327 OR 307 in good condition. After 5, 386-0134.

168 CAMPERS, TRAILERS and MOTOR HOMES

1975 — 14½ SCAMPER, NEW condition, includes porta-potti, ready to go, 478-7847.

BOAT LOADERS, CAMPERS AND minihomes, the easy way to carry a small boat. 478-3796, 478-2754.

1977 DODGE MAXIVAN MOTOR home, sleeps four, fridge, stove, etc., many extras. 478-1426.

$495 FIRM. SPORTSCRAFT, hard-top tent trailer, sleeps 6, propane stove. 88 Brock.

1972 VW CAMPER VAN, DROPER conversion, 44,000 miles, excellent condition, $4500. 388-4192.

16½' ARISTOCRAT LAND COMmander, many extras, excellent condition, $3500. 479-2877.

1977 DODGE SPORTSMAN FRONtier Motorhome, 22', asking $17,500. 595-2465.

WANTED: OLDER TRAVEL trailer, 24' or larger. Must be reasonable. 479-5924.

RENTAL. HIGH TOP CAMPER unit, $100 weekly, 5c mile. 595-4756.

UNICORN LONG BOX CANOPY for import truck. 478-1219.

1972 VW WESTPHALIA, $3,500, 386-6826 after 5 p.m.

WANTED: ONE 16' TRAILER, $700-$1000. 656-3018 anytime.

PEDEN RECREATIONAL VEHICLE LTD.

VANGUARD
MOTORHOMES — CAMPERS
TRAILERS — 5th WHEELS
VAN CONVERSIONS

FEATURING: '78 9'6" Toilet Model This most popular size camper features large walk in bathroom, toilet with large under floor holding tank. Loads of cupboards and storage space. Just arrived see it today. Vanguard quality at a price YOU CAN afford!

TRADE CAMPER
'77 VANGUARD Deluxe 11' Fibreglass roof camper C-W bathroom, hot water and shower. Hydraulic jacks. ONLY $6495

Parts And Accessories Store
See our complete stock of all components used to build, renovate or equip your camper, trailer or motorhome. All at reasonable prices.

REPAIRS — RENTALS
Van Tops Installed

PEDEN R.V. LTD.
386-3464
2855 QUESNEL ST. D-01950A
Behind Empress Pontiac Buick

Fennell's
TRAILER SUPPLIES LTD.

PROPANE — REPAIRS AND APPLIANCE SERVICE

Custom Building and Van Conversions
Large Parts and Accessories Store
652-3941
Mon.-Sat. 9 to 5
Sun. 12 to 4
6459 Patricia Bay Hwy.

DOMINION MOTORS
HOME OF
—LAYTON—HOLIDAIRE trailers
—GALAXIE Campers and Canopies
—KIT Campers
—CHINOOK Motor Homes

Good Used RV's
77 DODGE Ram Charger $6298
74 SECURITY 11' Toilet $4198
70 CITATIONETTE 17', toilet $2595
67 TRAVELAIRE 16' $1898
67 AIRSTREAM 31' $8295

PARTS, ACCESSORIES
REPAIRS
HOURS OPEN
MON. to SAT., 8 A.M. to 5 P.M.
Dealer Licence Number D-00446A
1703 BLANSHARD ST.
(Across from Hudson's Bay parking lot), Victoria, B.C., 385-5012.

COASTLINE
WE MOVED
TO
3388 Douglas
(Across from Suburban Motors)

COME IN AND SEE VICTORIA'S
ONLY RV
Indoor Showroom

DEALERS FOR
Prowler, Frontier, Rustler, Travelaire, Travel-Mate, Campers, Trailers, Motorhomes.

COASTLINE
TRAILER CENTRE
D-28172
382-6102

IMPALA CAMPING WORLD
APOLLO
OTTO
BOLER
LIONEL
WINNEBAGO
FLEETCRAFT, SUNDOWNER
HOLIDAIRE, LEISURECRAFT
CANOPY TOPS — ACCESSORIES
PAT BAY HWY., SIDNEY
656-5504 MDL 248B

TENT TRAILERS from $ 995
TRAVEL TRAILERS from $ 1,395
MOTOR HOMES from $14,995
SPECIAL!! Brand new 1978 FLEETCRAFT 18' tandem self-contained trailers
Only $4,895
See Tent Trailer Display
At Mayfair Shopping Centre
March 20-25, '78

THE BEST BAR NONE. 20' Fleury motorhome, extremely safe construction GM chassis and engine, economical mileage, only 10,000 miles. Made in Canada for Canadians, heavy winter insulation in new condition and fully self-contained with shower, Coleman Air cooler, stereo tape-deck, furnace and hot water. Sleeps 6 in privacy and comfort. Replacement value over $20,000. Total price $14,500, may consider small trailer in part trade. 598-4402.

'78 OKANAGAN
MOTORHOMES — CAMPERS
TRAILERS — CANOPY TOPS
Parts And Accessories
— REPAIRS—
"We Install Hitches"
OPEN 9 a.m.-6 p.m. MON.-FRI.
LOGAN'S RV SERVICE CENTRE
650 Burnside near Douglas
384-0213 D-00287A

DOGWOOD TRAILER SALES
PARTS — PROPANE
WESTERN WILDERNESS Campers
WILDERNESS KOMFORT Trailers
2630 Deville Road
Highway 1 at Millstream
478-6841 DL 00421A

CAMPERIZED BUS, 23' OF LIVing space, fully equiped with fridge, stove, hot water, pressure system and much more, 8,000 miles on new engine. Excellent for extended trip. 479-5591.

RENTALS
BOOK NOW FOR SUMMER
386-3464
PEDEN R. V. LTD.

FOR SALE OR TRADE FOR motor home, property etc. 26' Sabercraft in excellent condition completely equipped. 652-3237 or 652-2710.

1961 CHEVROLET SCHOOL BUS. Camperized. Insulated, propane, furnace and cook stove, etc. $2500, O.B.O. 745-6622.

TANDEM AXLE TRAILER, PLYwood box 16'x8'x8', electric brakes, good rubber. $1500. 479-5591 evenings.

14' TRAILER WITH ALL ACCESsories, many extras, new condition, reasonably priced. 592-2311.

1975 8'X35' LAYTON, 2-BDRM., 4-pce. bath, is self-contained. 246-3641.

RENT 19' MOTORHOME, SLEEPS six, new units, cheap rates. 478-6368.

8' BUCCANEER CAMPER FOR Import, excellent condition. 385-2757.

1973 27' SECURITY 5TH WHEEL, good condition. 479-3446.

'74 GMC MINI-MOTOR HOME, 20', Asking price $10,500. 478-3418.

1961 GMC NICELY CAMperized, 12-passenger bus. 385-5554.

BOB'S
MOBILE HOMES LTD.
25 Crease 386-3623
DL 00414A

SPECIAL 1 ONLY
32' NOMAD 5th wheel, fully equipped, double insulation, storm windows. $8995

PARTS SPECIAL
10% OFF on most items until Mar. 31

'76 SPORTSCOACH DELUXE 25'
All fiberglass exterior
Chev 454 auto. cruise control
Dual air conditioning
4 kilowatt, 12 h.p. power unit
Full stereo system
12 V, 120 V interchange system
Propane gas utilities
Immaculate condition, 16,000 mi.
18' side awnings
Other features too many to mention, must be seen to be appreciated. For appointment to view phone 382-3905 after 5 p.m. on weekdays or all day Good Friday and Saturday, March 24 and 25. May consider travel trailer as part payment.
Only $32,500

17' 1973 VANGUARD, SLEEPS six, stove, toilet, 3-way fridge and furnace. Must be seen to be appreciated. 3332 Kingsley St. after 5:30 p.m.

EXCELLENT CONDITION, 14' Travel trailer, stove, sink, furnace, icebox, electric and propane, sleeps 4-6. $1375. 656-3259.

1972 20' UNICRAFT, SLEEPS 6, Shower, toilet, fridge, oven and furnace. $4200. Phone after 5 p.m. 478-8477.

1975 TRAVEL-MATE TRAVEL trailer 14½', 3-way fridge, stove, furnace and toilet, like new condition, call 479-1198 after 5.

$5,000 BELOW REPLACEMENT 23' Travelaire Mini Motorhome, used three months, 8,900 miles, new condition. 652-3526.

24' TRAILER CUSTOM COACH, 1970 Chrysler Imperial Sedan, all hooked up for pulling, both for $6500. Apply 532 Dunbar Crescent.

13' TRAVEL TRAILER WITH porta potti, clean condition, $1100. Phone 478-0852.

TRAV-L-MATE PAPOOSE Stove, furnace, 3-way fridge, jacks, fit import, $2000. 478-7953.

169 MOBILE HOMES AND PARKS

10 MIN. FROM WOOLCO
12x48, covered deck, treed lot.
12x54 add-on, covered deck; nice!
12x55, fireplace, 8x25 add-on, bar!
12x68 add-on, full deck, reduced.
12x68 add-on, 2 sets patio doors.
12x68 12x25 add-on, 2 fireplaces, 4 appl., 2 sheds, furnished. Luxury!
14x70 new, 5 appl., furnished, deck.
22x40, fireplace. Nice sundeck.
24x42 Fantastic view, 4 appl.
24x44 Beautiful! Working fountain.
20x45, 5 appl. Beautiful corner lot.
24x52, 4 appl. Enormous lot, $75 m
24x52 New. Mt., water views. Private
Homes are beautifully landscaped on large lots! Priced to sell! Terms to suit. Buyright 474-2154.

"TWIN OAKS"
A modern mobile home community located 5 KM from Gov't offices. Separate family and adult areas. All amenities close by. All services underground. Your choice of new 14' or 24' homes. Hydro bus 1 block away. Landscaped lots with each home.

Buy Right DL01927 474-2154
Trans Can. (Hwy 1) Langford

TRI-WAY MOBILE HOME PARK
12x68 Safeway Manor. This is a deluxe home throughout with a large livingroom, 2 bedrooms, with an additional room for your convenience. Utility room with washer and dryer, frost free fridge. Situated on a beautifully landscaped space easy to maintain. Adults only. 384-8791, DL-01297-A Kramer Holdings Ltd.

$15,000
Full price for a 9 year old 2-bedroom mobile home. On a permanent landscaped rented pad, in the Thetis Lake camp ground. Size 12x60. In beautiful condition, includes range, refrigerator, washer, dryer, oil furnace. For further information call 384-8124, Mr. Green, 385-0795. Pemberton Homes Ltd.

MOBILE HOMES ARE COMING TO SIDNEY
Beat the rush. 2-bedroom mobile home. Immaculate condition. Furnished. Appliances. Located in established trailer court. Swimming pool and laundry. Walking distance to all stores and services. Ideal retired couple or young family. Will consider trade on house. Phone Ron Thiel, 656-4441.

QUALITY DOUBLE WIDE 2 BED and den, bath and a half, full wall to wall carpet, view location, $23,900, including 1 yr. site rent. Also 14x70 deluxe 2 bed., 2-bath, all major appliances. A super home. Viewing by appointment. Admiral Homes Ltd. 478-6434 or 478-0034. D01343A.

FURNISHED-PRIVATE SALE
12x68 3 bedroom Moduline, dining room, raised living room, deluxe model with 4 top line appliances, in family park with large fenced yard, after 6 p.m. 592-3904.

'73 IMPERIAL MOBILE HOME for sale, 12x68, 2-bedroom, excellent condition, big bay window with excellent view, low rent, 642-5122.

MOUNTAIN AND LAKE VIEW
Beautiful setting on a new 24x52 with FM RM, wet bar, Roman bath ensuite, carpeted, furnished, sundeck! Buyright. 474-2154.

1974 HOMECO STATESMAN, 12x68, 3-bedroom, fridge and stove, fully skirted plus sundeck, Lannon Creek Park. Reasonable price. 642-4460, 642-5251.

LATE MODEL TRADE-INS, Langford, Sooke and Shawnigan on existing pads. Various sizes, prices and terms. Low down payments and trade-ins welcome. 478-5559.

MOVING—MUST SELL 12X68 Monarch 2-bedrooms, fridge and stove, fully skirted, large porch. Phone 478-5259 or 478-3263.

10x58 3-BEDROOM MOBILE home, new furnace and water heater. $7900. Must be moved. 595-8803.

10X50 NICE CONDITION, CARport, sunroom, patio, garden shed, near Colwood Corner, adult park. 478-4562.

1973 12X48 MOBILE HOME, partly furnished, like new, 12x7 storage room, small garden, $10,000 or best offer. 721-3350.

$9500!!
Fantastic home! Large L.R., D.R., fireplace, city bus, furnished, shed! Cal now Buyright. 474-2154.

14' WIDE
TRIANGLE HOMES (Victoria) Lt. D.L. 01668A 478-1774

SINGLE TRAILER PAD, COBblehill, 17 acres. Private. Beautiful view. Garden available. W. McMartin, 743-2578.

12' MOBILE HOME AVAILABLE. Wanted: Motor home in trade. 478-5559.

MUST SELL BY APRIL 1ST, IMmaculate 12x56 Embassy, loaded with extras. 478-8192.

12X68 2-BEDROOM MOBILE home, excellent condition. 642-5569, 383-4973.

BOUGHT HOUSE, DESPERATE to sell, 12 by 62 Paramount, adult park. 478-5963.

1961 35X8 MOBILE, $3,500. ON pad in Colwood. 478-1421 or 474-1938 ask for Joe.

1976 12X68 2-BEDROOM, LIKE new, $10,800. 658-8192.

GOV'T PAYS COMMISSION!
12x68, $12,200. Buy Right, 474-2154.

175 HOTELS

NOW AVAILABLE
1204 Yates Street
Spacious accommodation near downtown. Everything supplied. Daily from $12.50 single, or $15.50 double. Weekly or monthly rates also available. Children welcome. 383-0742 or 386-2812.

178 SUMMER HOMES, COTTAGES, RESORTS

SKI WHISTLER
Condo's by day or week. Garo, Box 190, Whistler. 932-5385.

178 SUMMER HOMES, COTTAGES, RESORTS

SEASCAPE MARINE CHALETS
QUADRA ISLAND, B.C.
Deluxe waterfront, fully equipped two-bedroom housekeeping chalets, marina, world famous fishing, recreational paradise. (604) 285-3450 or Box 92, Campbell River, V9W-4Z9.

190 ROOM AND BOARD

WE HAVE A BED, IN PRIVATE residence, available for an abstaining elderly lady who needs room, board and care. Company of own age, pleasant surroundings, lots of activities. For information please sall 656-6639.

BOARD AND ROOM GORDON Head area. Parking available, working persons preferred. Phone 477-4211.

FOR UNIVERSITY STUDENT OR working man. Comfortable. 592-7484.

NEXT TO UNIVERSITY, ROOM or room and board. Phone 477-7680.

ROOM FOR OLDER MAN, CLOSE to town, $80, 1255 Pandora.

193 ROOMS TO RENT

MEDIUM SIZED, CLEAN ROOM for tidy considerate person, share kitchen, Fernwood Road, $80. 383-6629 evenings.

NICE ROOM, HOT PLATE AND fridge. Homey atmosphere, Darwin Avenue, $110. 386-6283.

FURNISHED, CARPETED, shared kitchen, bathroom and laundry, $85. 384-5725, 383-9883.

LARGE FURNISHED BASEMENT room, near town, share facilities $90, 383-8437.

197 HOUSEKEEPING ROOMS TO RENT

Century 21
WESTERN HOMES
1037 Cloverdale 386-3494

PENSIONERS FURNISHED CLOSE TO VIC HIGH
Non-drinkers, non-smokers, 1 bedroom $125, Bachelors — $99, includes utilities. Avail. NOW.

FOR WORKING GIRL IMMACUlate large housekeeping room with wall-to-wall carpets, private entrance, share huge gourmet kitchen. Rockland area. $124.50. 595-7874.

ROCKLAND AREA — LARGE basement room, stove, fridge, separate entrance, $95 per month, utilities included. April 1st. 598-7614.

NEAR VICTORIA GENERAL Hospital, furnished housekeeping room with kitchenette, light cooking, fridge, carpeting. Quiet house. Single working person. 385-7052 evenings.

TWO ROOM SUITE, SHARE bath and kitchen. One large suite, share bath. Both clean, nicely furnished and carpeted. Females only. 386-0065.

SMALL HOUSEKEEPING ROOM, for quiet person, suitable for student or young lady. Apply basement 679 Battery St. Between 4:30 and 7.

OAK BAY AVE. NICE LOCATION near Recreation Centre and Village. Bus stop at corner. Cablevision, utilities included. Friendly atmosphere. $95. 592-1179.

LARGE FURNISHED LIGHT housekeeping room, all utilities, separate kitchen $110 a month, 383-4387.

BRIGHT ROOM, EVERYTHING supplied, close-in on a bus route, near Central Park. Quiet, working or student girl. 385-2354.

CLEAN, FULLY FURNISHED housekeeping room, with kitchenette, fridge and stove, 3 blks from the Bay, 478-0915.

NEAR FORT-COOK, FRIDGE, stove, sink, cablevision, fully furnished. 384-5920.

FAIRFIELD FURNISHED rooms, fridge, sink, stove, carpeting, share bath, 386-8133.

2 ROOM BACHELOR, $85. Fridge and stove, mature man only, 1116 North Park. 383-1995.

ROCKLAND AREA, FURNISHED room with fridge and hotplate. $125. 595-1858.

YOUNG PEOPLE TO SHARE house in James Bay. After 5, 383-2622.

SPACIOUS ROOMS, FRIDGE, stove, quiet, gentlemen, close-in, $85, $95. 478-8155 after 6 p.m.

RITZ HOTEL — DOWNTOWN
Elevator Service TV lounge
710 Fort. 383-1021

SIDNEY, COMFORTABLE FURnished room, kitchen-washing facilities, close shopping, 598-7823.

127 MENZIES, LARGE FURnished room, fridge, gentleman, $95. Apply room 8 or 598-5386.

SIDNEY, COMFORTABLE FURnished room, kitchen-washing facilities, close shopping, 598-7823.

ROOM FOR OLDER MAN, CLOSE to town, $80, 1255 Pandora.

NEAR DOWNTOWN, QUIET basement rooms. Phone 384-0120.

199 HOUSEKEEPING ROOMS WANTED

WANTED FOR THE 27TH OF March, 1 fully-furnished housekeeping room or bachelor apt. Close to town. 383-8877.

200 APARTMENTS TO RENT UNFURNISHED

2 BEDROOMS — 1½ BATHS — UNDERGROUND PARKING incl., large balcony, fully carpeted and newly decorated. Fridge, stove, ample cupboards, pool and sauna. This luxury condominium is in a quiet, desirable area and overlooks a beautiful park with a panoramic view of the harbour. Rent $304. AVAILABLE NOW.
To view call 384-9335

OAK BAY — COMPACT, BRIGHT suites — close to supermarket, shopping, bus, rec. centre and hospital.
—2-bedroom from $214.21.
To view call 598-7979

1-BEDROOM APARTMENT suite. Nice bright block close to Junction and shops. Rent $184.50 p.m. Available April 1st.
To view call 595-4774

BRIGHT WELL-CARED-FOR 2-bedroom townhouse — incl. all amenities of pool, etc. Close to Town and Country Shopping area. $300 p.m.

david burr ltd.
655 Fort St. 384-9335

CHARM OF A PRIVATE HOME
IDEAL — BUSINESS PEOPLE
Spacious James Bay 5-room apartment with patios and parking. Early Victorian era enhanced with today's conveniences. Approx. $295 month. Page - Marge Shore, 388-5464, pager 753, or 388-6349.

ATTRACTIVE ONE BEDROOM suite, available May 1st, top floor, $190. Including heat, cablevision, parking, locker, electric fireplace, beams, wall-to-wall shag, drapes, plenty of closet space, Esquimalt, young child welcome, no pets. Resident manager 385-8592.

ROCKLAND HEIGHTS
Rockland, Oak Bay Ave., available April 1, 2-bedroom suite. Phone 592-2025 or 598-8755.

DELUXE SEAVIEW SUITE. 1 large bedroom, near Willows Beach, bus and shopping, wall-to-wall, drapes, mature adults, no pets, $225. Available April 1st, 592-9622, eves. 592-6119.

BEACON HILL AREA, MODERN quiet, sunny, 2-bedroom condominium, very close to shopping and bus. Short-term lease, immediate possession, $325 per month, phone 477-5392 after 6.

THE HAIDA
1165 Yates St. Deluxe front 1-bedroom suite, quiet and convenient to town, mature adults. $184.50. Resident manager, 382-0788.

VIC WEST, 1-BEDROOM SUITE, near bus stop, sauna, heat, cable and parking free, reasonable. Mature people. 386-7245.

ESQUIMALT AREA, NEWLY DEcorated 2-bedroom, separate entrances. Heat, hot water. $225. 478-2570, 382-0478.

3-BEDROOM TOWNHOUSE, ESquimalt area, wall to wall carpeting, dishwasher, laundry facilities, 383-6654.

TWO-BEDROOM BASEMENT suite, fridge, stove, utilities included, $200, 383-1274.

200 APARTMENTS TO RENT UNFURNISHED

"YOUR PLACE"

Oak Bay—Near Village

$295 per mo. including heat. Deluxe 2-bedroom with dishwasher, newly decorated. Mature adults only.

Call MRS. VOLK, 388-6234

McKENZIE MANOR
1010 McKenzie

Large comfortable suites in desirable location. Bus stop at your door and only 10 min. to downtown. All amenities including billiard and suana.

Bachelor	from $175
1 bedroom	from $190
2 bedroom	from $260

MRS. HENDERSON, 479-6486

Fairfield

We have a 2-bedroom suite available in this desirable area. Close to downtown yet a short walk to Beacon Hill Park. This adult building features suites with 30" ranges and refrigerators, controlled covered parking, deluxe carpets, ensuite plmbing and much more. For appointment to view by private showing please contact: MRS. MURRAY 384-1776 MRS. VOLK 688-8855

350 Linden Apts.

Two choice suites will be available for March in this newer building. An area which is quiet yet close to town and the park. Bright and spacious, both these 2-bedroom units will give you the comfort and convenience you desire.

2 bedrooms from $280

MR. PATTERSON 385-0742

335 ST. JAMES St.

Convenient James Bay, so close to everything. This fine building offers everything you require including your heat.

2 Bedrooms from $235

MRS. ANDERSON 386-0847

1022 Pandora
DOWNTOWN

Brand new and centrally located with bright suites and large balconies. Deluxe kitchens, carpets, double glazed windows; underground parking available.

Bachelor from $170
2 Bedrooms from $280

MR. TREMBLAY 384-6436

630 Head St.

A quiet building centrally located in Esquimalt. LARGE SUITES WITH BALCONIES — controlled entrance — wall to wall. Drapes.

MR. McCALLEN 386-0083

855 Ellery St.

This family designed building located close to schools has a choice of 1-2 and 3-bedroom units available. Large, bright suites with balconies and all amenities.

1 Bedroom $200
2 Bedroom $243
3 Bedrooms $287

MRS. PERKINS 382-2942

AMBLEWOOD DEVELOPMENTS

WHY RENT?
Grosvenor Place
1342 Hillside Ave.

Call
JOE MANTON 382-5211
PETER MASON 477-9318
Roberts Investment Ltd.
388-6611

AVAILABLE NOW OR APRIL 1st

2-bedroom corner suite, very clean, on transportation and opposite shopping centre. Rent $234.23 per month. Very quiet building. Please phone 382-0626. Adults only, no pets.

Harbour Towers

2 Bedroom — $350.00-mo.
Available May 1st.

LARGE BRIGHT, 2-BEDROOM suite, character building. Some features include: fireplace, free gas cooking, cable, heat and hot water. Laundry facilities, parking, large yard and charm galore. Children welcome. Right downtown and get away. From $225.59. Drop by 6 to 7:30 p.m., 108-1002 Vancouver St. 474-1029.

PARLIAMENT BUILDINGS, Inner Harbour two blocks. Large 1100 sq. ft., quiet corner, two bed., 1½ baths, apartment in 1½-year-old building. Excellent storage in suite. Automatic defrost fridge. Rent includes heating and hot water. Adults only. Resident manager, 384-4471. Elevator. 260 Michigan.

AVAILABLE NOW OR APRIL 1st

1-bedroom apartment, very clean, on transportation and opposite shopping centre. Rent $166 per month. Very quiet building. Please phone 382-0626. Adults only, no pets.

1-2 BEDROOMS, NICE VIEW. Quiet, clean, well controlled building, elevator and laundry facilities. Drapes, carpet, stove, fridge, storage, balcony, cablevision, heat, water, parking. Close to shopping centre, bus, parks, Esq. Senior Citizens Centre. Adults only, no pets. 382-2221.

TOWNHOUSES

2 and 3 bedroom close to shopping and schools. 1½ baths, family room, cablevision, washer-dryer, hook-up, includes stove and fridge, heat, hot water, drapes, parking, spacious lawns. Children welcome, no pets. $306.25—$372.25. 595-5313.

OAK BAY, GOODWIN MANOR, two bedroom, fourth floor, steel and concrete building, excellent location, close to marina, 5 major appliances includes heat and underground parking, $400. 595-6219.

1 MONTH FREE RENT

On year lease. Clean and lovely 2 bedroom, lower floor of duplex in Esquimalt area. 3311 Lodmell Rd. $230 per month. Call collect 438-4351, evenings 271-7448.

$220

Large 2 bedroom, ground floor, separate entrance, new wall-to-wall carpet, heat, April 1st, 741 Admirals, Suit 1, 383-3110.

BAY-COOK ST., MODERN charming clean, spacious bachelor suite with Murphy bed. Fridge, stove, heat, water, parking included. Quiet mature person, $170. 382-5240.

JAMES BAY near new 2 bedrooms in triplex. Available immediately SWINERTON STEWART CLARK LTD. Mr. Webb 385-2481 before 10:30 a.m.

THE SENTINEL FOR THAT BETTER apartment, only because of transfers, now have 1 and 2 bedroom for the 1st of May, phone 385-1249.

904 CARLTON TERRACE

Available April 1st, 1-bedroom apartment, $214 includes all utilities, call for appointment, 382-9329 2-4 p.m. or after 6 p.m.

ONE BEDROOM SUITE, UPPER duplex. Available immediately, $225 a month includes utilities. Single person perferred, 478-9689 after 6:30.

2 BEDROOM TOWNHOUSE OFF Esquimalt Road, ideal for sharing, 1½ baths, large storage area, fridge, stove, $350. 388-5043, 9 to 5.

GOLDSTREAM

Newer, bright, one-bedroom, basement suite, $175. 478-2955.

BEACON LODGE

Bachelor suite, view of sea and park, quiet mature person, $163. 383-9965, 384-9446.

1- OR 2-BEDROOM APARTMENT to rent, $124 or $157 per month, near Nadan, married couple. 383-9857.

ADMIRALS ROAD, ESQUIMALT ONE BEDROOM APARTMENT, $140, AVAILABLE IMMEDIATELY. 385-3261.

JUBILEE AREA, 2-BEDROOM basement, hydro included, available immediately, no pets, $180. 477-7150.

AVAILABLE IMMEDIATELY, bachelor suite with fireplace. Everything included but phone. $170 per month. 385-0637.

ESQUIMALT BACHELOR $160. 1 bedroom $179. Heat, hot water, cablevision included. Phone 478-3854, 382-5380.

REALLY NICE BASEMENT suite suited for young people, $210, utilities included. 479-0624. Pets welcome.

CLEARVIEW APARTMENTS, 1258 Yates, modern quiet building, large 1-bedroom, $180, heat, parking, cablevision included. 384-7785, 386-1961.

HILLSIDE—LARGE CORNER bachelor suite, heat, cable, water, parking included. $160. 383-8394.

200 APARTMENTS TO RENT UNFURNISHED

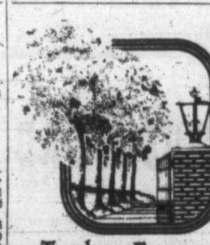

Treelane Estates

$230
PER MONTH — ONE BEDROOM

Apartments

Are now available in Victoria's newest twin towers — Tree Lane Estates. Why pay rent for a hole-in-the-wall today when you could be moving into an exciting new complex for as little as $230 per month, one bedroom — tomorrow?

Treelane Estates

103-105 Gorge Rd., features the latest in interior design, up-to-the-minute amenities, controlled access, color co-ordinated kitchens and baths, brand-name appliances and quality broadloom and draperies throughout.

The Features

Are built-in too! Saunas, Swirlpool, Recreation and Hobby Rooms, Roof Gardens, Observation and Entertainment Room. Spectacular views and country-like setting just minutes from downtown.

Town Houses

Are also available from $295 per month; penthouses from $320 per month; 2-bedrooms from $400 per month.

COME IN

Any day and see for yourself. Our charming hostesses will be pleased to show you the sights.

103-105 GORGE RD.

OPEN HOUSE DAILY
MON.—THURS.—NOON TO 9
FRI.—SAT.—SUN.—NOON TO 5
388-5332 (no appointment necessary)
Concord

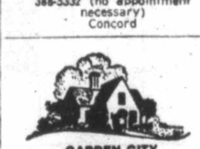

GARDEN CITY PROPERTY MANAGEMENT LTD.

CLOSE TO TOWN
Huge 4 bedroom family home situated close to all amenities. Pets welcome. 388-5194.

1226 JOHNSON
Centrally located new 1 and 2 bedroom suites in quiet apt. 384-0132

MALAHAT
3-bdrm. unfurnished mobile home. Fridge and stove. Country living.

625 — 626 GOLDSTREAM
Lovely 3-bdrm. townhouse in Colwood.

611 ADMIRALS
Suites available immediately $189 up. Utilities included. Child welcome. Central Esquimalt, 382-6512, Caretaker.

3390 VETERAN
2-bedroom duplex with large kitchen, covered parking, lawn, appliances, $285.

791 PANDORA
1- and 2-bedroom suites. City centre. Newly painted and carpeted. 384-1449 between 4-10 p.m.

2409 VANCOUVER
2-bedrm. upper triplex. Available immediately.

742 LAMPSON
2-bedroom suites in large clean apt. block. 384-3738.

DINGLEY DELL
Must be seen, lovely 2-bedrm. condo. Fridge and stove. Storage area, $300.

WEST BAY TERR.
Cosy 2-bedroom 4 plexes. Available immediately. Children and pets welcome. Washer and dryer facilities. 384-1282.

Ste. 202-920 Hillside, 388-5194

BEACON HILL PLAZA

161 St. Andrew's, 140 Douglas
Beacon and Simcoe
Across from Beautiful
Beacon Hill Park

—woodburning fireplaces
—penthouses with lofts
—private gardens with generous patios, cedar trellises, arbors
—spectacular views of ocean, mountains, harbour, parliament buildings and park
—(live in Victoria's finest apartments), close to ocean waterfront and downtown shops — across from beautiful

Beacon Hill Park
ADULT ORIENTED
BY APPOINTMENT 384-5242

LORD ESSEX
240 SIMCOE STREET
382-1082

$256.00	2 Bedroom	No. 409
$198.25	1 Bedroom	No. 307
$244.25	2 Bedroom	No. 209
$194.25	1 Bedroom	No. 212

LORD MICHIGAN
235 MICHIGAN STREET
384-4654

$252.01	2 Bedroom	No. 312
$234.21	2 Bedroom	No. 107
$252.86	2 Bedroom	No. 211
$238.00	2 Bedroom	No. 108

DUPONT VILLA
345 MICHIGAN STREET
384-3040

$170.75	Bachelor	No. 212
$230.70	1 Bedroom and Den	No. 303
$171.62	Bachelor	No. 312
$151.25	Bachelor	No. 107

Dishwashers in all 1 and 2-bedroom suites.

For further information please call Brown Bros. at 385-8771.

Despite the Rumors

We still have bachelor, 1 and 2 bedroom waterfront suites available. Rent includes heat, cablevision, indoor pool, sauna, games room, adults only, no pets. To view, call resident manager, 385-4022 or Realspan Properties Ltd., 388-6454.

VIC WEST

2-bedroom from $230, 1-bedroom and den, $195: Carpets, drapes, fridge, stove, heat, cablevision included. 5 minutes from downtown, bus stop at door. 478-0225, 384-6383.

LARGE 1-BR., $189

Shelbourne area, walk to stores and bus, cablevision, carpet, controlled entrance, etc. Quiet adult block, no pets. April 1st. 385-0297, 592-9295.

1-BDRM., $210
1037 WYCHBURY

New block, extra large suites, Quiet street. Available Immediately. Phone 388-6682, 592-4429.

DIGNIFIED TOP FLOOR SUITE in Spencer Castle, 2-bedroom, 1400 sq. ft., superb views west, north and east. No pets or children. References please. $550. 479-6754.

2-BEDROOM, BASEMENT SUITE fridge, stove, utilities included, West Burnside area, child welcome. $225 per month, 479-7778.

6 MILE MOTEL, 497 ISLAND Highway, units to rent with fridge and range. $145-$165. 595-5339.

ONE BEDROOM APARTMENT, parking, $175 per month. 385-0058.

1 BEDROOM APT. PEMBROKE St., $165, no pets. 383-0130.

ESQUIMALT, 1 BEDROOM, $140, vacant now. 478-0157, after 3.

200 APARTMENTS TO RENT UNFURNISHED

F. W. Staples
Division of
Halycon Realty Ltd.
388-4243
No. 2-420 Niagara St.

THE VILLAGE GREEN

Our fully modern complex of apartments and townhouses in James Bay is now ready for immediate and later occupancy so hurry.

Bachelor apts. at $155.
1 BR apts at $180.
2 BR townhouses at $240.
Ask about our special rates for leases.

All units are fully carpeted, all drapes, extra large closet space, wall papered feature wall, enclosed private patios, adult outside recreation area with picnic tables and an outside Bar-B-Q. A woodworking shop for Dad is also in the making. Spin washers are supplied for most units. Around the corner is a complete shopping centre and just a block is the ocean for family walks. All this yet just minutes away from downtown. Don't miss seeing these units for easy living. Call us now.

Office Hours:
388-4243
After: 388-5716,
477-9177, 595-2306
We are available anytime.

$135-$161. JUBILEE. 2 bachelor Apts. Stove, fridge, heat, water, cablevision included. No pets or children. April 1st.
$169. JUBILEE. 1-Bdrm. In older block. Stove, fridge, heat, water, cablevision, W-W carpet included. Close to bus, shopping, Oak Bay border. No pets or children. Avail. now.
$123. JAMES BAY. Bachelor Apt. On ground floor of older home. Includes heat, stove, fridge, water. No pets or children. Avail. now.
$224. ESQUIMALT. Park-like setting. Lovely large corner 2nd Flr. Apt. in new Bldg. Carpet, heat, water, cablevision, parking included. No pets or children. Close to bus, shopping. Avail. now.
PEMBERTON, HOLMES LTD.
1000 Government St., 384-8124

HILLSIDE AREA
Between Cook-Quadra

Available now or April 1st. 1-bedroom Apts., some with view. Renting from $185 per month. (ALSO AVAILABLE APRIL 15TH, A 2-BEDROOM SUITE, RENTING FOR $226. PER MONTH. FOR FURTHER DETAILS, 386-0112. ADULTS ONLY. NO PETS.)

HYBURY HOUSE

3868 SHELBOURNE ST.
1 and 2 bedrooms available. Includes swimming pool, sauna, jacuzzi, billiards and free heat.
477-9601

REASONABLE RENT

FORT STREET — one-bedroom suites from $149.15.
OAK BAY AREA — one-bedroom suites from $143.95.
HUMBOLDT STREET — Bachelor suite from $157.79.
FAIRFIELD STREET — Two-bedroom suite $263.02.
TO VIEW ANY OF THE ABOVE SUITES
PLEASE CALL 385-3411 or VISIT OUR OFFICE,
KER & STEPHENSON LTD.
680 BROUGHTON ST.

Meet You On the Corner

This particular corner has 1-bedroom suites available, $175-$195, close to bus, shopping and bank. Adult-only building. To view, call resident manager, 383-9802 or Realspan Properties Ltd. 388-6454.

WHY RENT?

Down payment of $1,400 can be arranged for you. Monthly payments of $253 including taxes, with B.C. 2nd. Sunny corner suite in 1st class bldg. in Esq. Elevator, workshop, laundry, games room, sauna and Swirl bath. Call Pat Doerksen 478-3432 or Century 21 Suburban 478-8316. M.L.

NIAGARA COURT
535 NIAGARA

One bedroom, starting $192.25 includes heat, cable, parking, sauna, swirl pool. One block to James Bay Mall. Near park and sea. Will consider small child, no pets.

PRINCESS LOUISE
310 ROBERT

Child welcome. Large bright one and two bedroom apartments. Reasonable rent. Heat, hot water, cablevision, parking, fridge, stove, drapes, wall-to-wall included. Good bus route. Before 6, 478-5550, after 6, 384-5320.

AVAILABLE
NOW OR APRIL 1st

1-bedroom suite in apt. block, 944 Tattersal Dr. Close to Woolco. $189 per month, heat, cable and parking included, days 478-9123, evenings 385-2078.

1 Bdrm. Suites
1 BACHELOR

Deluxe, carpeted, with balconies, sauna, rec room, cable, controlled entrance. Resident manager 382-4419 anytime, available now, or April 1st.

TREMAINE

1-bedroom available. $181.07. No children or pets. Resident manager 595-3061.

NEAR JUBILEE HOSP.
INDOOR POOL

Available April 1st, is a 1 bdrm. suite in this prestige building, renting for $208 per month. Please phone 595-3205. Adults only, no pets.

LARGE AND VERY ATTRACTIVE 3-bedroom apt. in older house, in Fernwood area (near city centre) no children, $345 including utilities fridge, stove. Available May 1st. 595-4204 or 598-5023.

GROUND FLOOR, 1-BEDROOM suite, heat, hot water, available April 1st, 652-3454.

NEAR NADEN, QUIET STREET, large, 1-bedroom apt. $160. 479-2684.

CLEAN 2-BEDROOM APT. IN triplex, new carpets, nice view. Phone after 5, 478-2480 or 385-3502.

1 BEDROOM APARTMENT, available now. $165. Hillside and Quadra. 382-9879.

1-BEDROOM, BASEMENT SUITE, 1006 Bay St., $150. 384-7525 days, 658-5918 evenings.

ONE BEDROOM AND STUDIO suite available. Reliable persons. No pets. 385-1095.

200 APARTMENTS TO RENT UNFURNISHED

WINDSOR COURT APTS.
252-254-258 Gorge Rd. E.

WISHES TO INVITE YOU TO VIEW OUR SPACIOUS APTS. AND RECREATION FACILITES.

ENTER YOUR NAME IN THE DRAW FOR TWO $50.00 WOODWARD'S GIFT CERTIFICATES TO BE DRAWN MARCH 31, 1978.

Our 3 Resident Managers will be only to glad to show you all facets of the complex.

1-bedroom suite from	$195.00
2-bedroom suite from	$255.00
Bachelor	$175.00

Includes use of 50' indoor swimming pool — saunas — swirlpool — squash court — tennis court — universal gym.

Heat included.
Adults only. No pets.

For further information or appointments please call Resident Managers anytime.

Mr. and Mrs. Hand — 383-5059
Mr. and Mrs. Squire — 384-3363
Mr. and Mrs. Pepperall — 384-6305
or Mr. John Johnston 386-3692
Office Mon.-Fri. 388-4555

Free coffee and donuts to viewers March 11-12 and 18-19.
McArthur Park Estates

FREE RENT FOR MARCH

—Children welcome
—convenient location
—2 bedrooms from $225
DOWLER MANOR
2549 Dowler
Res. Mgr. 384-7792

PARK PLACE
2605 Windsor Rd.
(corner of Windsor and Newport across from Windsor Park).
LUXURY

some apartments now for rent in Victoria's most prestigious building, pool, sauna, steam, swirl pool, underground parking, every conceivable appointment, open to view, 2 to 5 daily. Rents from $475 a month upwards. Inquiries 598-2411 or 598-4260 or answering service 385-0991, Greenbank Designs Div. Ltd.

FORT-PANDORA

Walking distance to town. Mature adults only. No pets or children please. 1 bedrooms from $190. 2 bedrooms from $260. 598-2394.

JUBILEE

1939 Lee Ave. behind Safeway near Hospital. One and 2 bedrooms. 1 bachelor. Suit mature older people. No Pets. Sauna and whirl pool. 595-1210.
Kilmarnock Holdings Ltd.

MAPLEWOOD GREEN

3255 COOK STREET
Bachelor, 1 and 2 bedroom available. Includes swimming pool, sauna, billiards and free heat. 382-0815 or 385-0045.

ROCKLAND

A new 2-bedroom, 1½ bath large condo. suite at only $330 per month. No pets or children. This deluxe rental suite will be open for viewing daily from 1 to 5 at Woodstone Place, 1039 Linden or call 595-4094 for information.

WATERFRONT

Christie Point Apts., Admirals Road and Craigflower, 2-bedroom apts. in parklike surroundings. Available immediately. No pets. This is a bird sanctuary. From $208 includes heat, cable TV, drapes and parking. Phone 385-0644, 382-0848.

AVAILABLE IMMEDIATELY, near downtown, 2315 Dowler at Queens, 2 bedroom, $270. 1 bedroom $220 includes Hydro, wall-to-wall, drapes, elevator, guest room, parking, small quiet controlled entrance building. To view 478-6354.

LARGE BACHELOR APARTMENT overlooking the Gorge on Gorge Road, one block from shopping centre, bus to downtown at the door. Middle-aged or older preferred, no pets. Available April 1st. 383-2417.

GLENCARIN

1-bedroom available, $194.80. Resident manager, 383-9550.

OAK BAY AVENUE

2 bedroom condominium for rent. $350 per month. No. 403-1665 Oak Bay Avenue for more information call: PRIMGAARD 656-6625 or THE PERMANENT 382-9191.

UPPER FORT ST. AREA

Available April 1st. Very nice 1-bdrm. suite. Renting for only $189.62 per month. Very handy location. For further details phone 598-3609. Adults only, no pets.

TWO-BEDROOM LARGE APARTments availabe at Bay and Wark, heated, central location, children welcome, $230 and $246. 384-4013, 479-7286.

$221.20 COUNTRY SETTING

Nice quiet 2-bedroom in small block, stove, fridge, carpet and drapes, laundry space in each apartment. 595-1247, 478-4601.

MAY 1ST. TWO ONE-BEDROOM suites, one bedroom suite, $184, corner suite with balcony, $187: heat, cable, drapes and appliances included. 383-5880.

FAIRFIELD

Available April 1st. 1 bedroom suite, quiet adult building. $160. including heat, cable, wall to wall, carport available, no pets. 479-6761.

ONE AND TWO-BEDROOM suites for rent. Across from Memorial Park, 1215 Esquimalt Rd. $185 and $205. 598-4111, after 6. 479-6344.

BACHELOR DELUXE, THE BELgrove, 1505 Belcher, corner Oak Bay Avenue, $170. Hardwood, third floor, free laundry elevator, bus, suitable for single lady. 598-6571.

NEW 1 BEDROOM BASEMENT suite with fridge and stove. Wall to wall carpet, 7304 Osborne Bay Rd., Duncan. 748-1872.

LANGFORD-COLWOOD AREA, April 1st, large 2-bedroom, utilities included, children welcome. $221.20. 478-4109.

HARBOUR VIEW — ESQUIMALT, 2-bedroom sauna, swirl pool, underground parking, stove, fridge, adults, April 1st, evenings 386-2748.

2-BEDROOM, FRIDGE AND stove, $150 a month, mature adult, Hillside-Quadra, 383-6731.

200 APARTMENTS TO RENT UNFURNISHED

BROWN BROS. on LANSHARD
"People Helping People"

PRESENTING THE PRINCE CHARLES

(215, 217, 219, 221 Gorge Road East)

This brand new development offers you a choice of four separate buildings designed for your living comfort.

Situated in the quietness of the Gorge Waterway, yet only a few minutes from town and major shopping areas. Bus stop direct to town just a short distance from your door.

Waterfront suites present a magnificent view of the Gorge waters.

Do you own a small pet? We have a special pet lease to accommodate you.

Open daily for viewing, please see resident manager.

We offer you a special move-in bonus — 50 per cent off your rent for the first two months.
Bachelor suites from $160.00.
One bedroom suites from $190.00.
Two bedroom suites from $260.00.

For further information please call Brown Bros. Agencies at 385-8771.

NOW READY Waterfront
UP TO
3 MONTHS FREE RENT
During First Year!

OCEAN FRONT APARTMENTS AND TOWNHOUSES
1-BDR FROM $185
2-BDR FROM $200
2-BDR TOWNHOUSES FROM $325
3-BDR DUPLEXES, 2½ BATHS, FAMILY ROOM, FROM $375.
QUIET, BEAUTIFUL SPOT WITH GOLF, FISHING AND BEACHCOMBING, ONLY 30 MINUTES FROM VICTORIA, 5 MINUTES FROM SOOKE VILLAGE. ALL SUITES HAVE FRIDGE, STOVE, AND DRAPES, SOME HAVE BUILT IN VACUUM, DISHWASHER AND FIREPLACE, AND BALCONY. SORRY NO PETS. LIMITED ACCOMMODATION FOR CHILDREN IN DUPLEX UNITS ONLY.

OCEAN VILLAGE
Roscoe Development Corp.
Box 674 Sooke, B.C.

Phone 642-5254
(24 hours)

OPEN HOUSE
NOON TO 5
DAILY

LARGE AND LUXURIOUS

Compare Our
2-BDRM. UNITS

FEATURING 1100 sq. ft., and 2 4-pce. bathrooms while they last!

2-bedroom, $325
1-bedroom, $265

CALL 477-6548
TO VIEW

TOD-HACKETT CONSTRUCTION LTD.

ASCOT HOUSE

1537 MORRISON STREET
By Oak Bay Junction

Only one — 2-bedroom suite left in this nice new bldg. with elevator, rent $260. Phone 595-6278, 12-7 p.m. or 385-0991 Ans. Service. No children or pets.

GREENBANK DESIGNS LTD.

CHILDREN WELCOME ONE SMALL PET

One Month
Free Rent

Large 2-bedroom suite. New building, 859 Carrie Street, Esquimalt. For further information please call Resident Manager, 382-8090, Office 384-9793.

LORD STANLEY MANOR

1350 Stanley Ave. between Fort and Pandora. 1-bedroof suites, from $199, for appointment, call 595-4128.

NO EXTRA CHARGES

Cable, heat, hydro, parking incl. Modern 1 br. with new W-W carpet, Apr. 1, $212 p.m. "Olympic Court" on Selkirk, quiet enjoyment. Res. Mgr. 386-9043. British American Realty Ltd.

BACHELOR SUITE

In older home, overlooking the Gorge waters. Rent of $125 per month includes heat, light, stove and fridge. Please call 382-2761 (9-5).

AVAILABLE APRIL, VIEW NOW, one and two bedrooms, quiet, clean and well controlled. First two months ½ rent, will pay local move. Adults only. Phone the congenial managers at 382-0652.

ESQUIMALT CLOSE IN

Rosalma, 4½ rooms, W to W, elect. frig. and range. Sea view. $220. (Heat, hot water, parking, cable). Mar. 1. Dickie Agencies Ltd. 382-4312 (res. mgr. 382-1140).

LARGE ONE-BEDROOM SUITES, $175 to $210. 1471 Fort Street. 598-7724.

ADULTS, 2-BEDROOM, SPAcious modern suite, phone 595-3531.

MT. TOLMIE AREA, SUITE available, April 1st, 595-6784.

200 APARTMENTS TO RENT UNFURNISHED

PRINCESS PEMBROKE APTS.

1020 Pembroke St.
(By Athletic Park)

New Building
Children Welcome
Close to Town,
Schools and
Shopping

W to W carpets, Drapes, Large balconies, Elevator, Controlled Entrance.
NO PETS

1-Bedroom Suites $175-$220

RESIDENT MANAGERS
MR. AND MRS. J. BRANT
382-9454
Anytime

We will be serving coffee and donuts from 10:00 a.m. to 6:00 p.m.

To those who wish to view suites on March 11-12 and 18-19.

Anyone viewing suites during the month of March will be elegible for draws on:
1. A toaster-oven
2. Set of dishes.

To be drawn March 31
Chateau Rockland Apts. Ltd.

BROWN BROS. on LANSHARD
"People Helping People"

NEW
THE CHARLES DICKENS

Spring is here, and what could be a nicer change than a bright new suite on the Gorge waterfront. Situated beside a parklike setting, yet only a few minutes to downtown and major shopping areas. The bus stops almost at your door. Priced to rent with heat included:

One bedroom from $203
Two bedroom from $285

See our resident manager for a special move in bonus. Please call 388-6448 or Brown Bros. Agencies at 385-8771.

STOP

Looking for a new, clean building with the best rates in town? Compare us! Five minutes from town on bus route. Children welcome. Included in rent is your parking, water, and most importantly heat (saving you approx. $30.00 per mo.). Also, ask about our lease plan.

VIEW TODAY

NEED A RIDE?
We can pick you up to view.

Craigflower House

899 CRAIGFLOWER
Call 384-1101, 385-7389
TOD HACKETT
Construction Ltd.

THE HORIZONS

Available April 1st, two bedroom main floor, $260. One bedroom fourth floor, $230; one bedroom second floor, $220. Includes wall-to-wall carpets, drapes, coloured appliances, heat, water, cable and parking. Mature adults, sorry no children or pets. Apply resident manager, 1576 Midgard, 477-9489.

1-BR. FROM $195
2-BR. FROM $240

Large spacious suites. Vic West bus at door. Wall-to-wall broadloom. Heat, parking and cablevision included. Two elevators. Front and rear controlled entry. Call manager 388-6614.

ON THE OCEAN
DUNSMUIR HOUSE
831 Dunsmuir Rd.
QUIET ATMOSPHERE
Adults Only
Harbour View — Spacious Suites
Res. Mgr. 388-4943, 385-7918

NORTH HILL

Two 1-bedrooms available, $178 and $188. Resident manager, 386-7325.

TWO 2-BEDROOM APARTments, $225 each; 1 bachelor apartment, $155. Esquimalt Road and Head Street area, free laundry, fenced yard, free parking, ocean view, close to shops and buses. Call 386-0783 or 479-4083.

3-BDRM., $289

Available May 1st
Nearly new block, 2320 Quadra. Heat and parking included, sorry no elevator, 388-5897.

YORK MANOR

James Bay. Newer building 1 BR. and Bachelor suites. Cable, parking, laundry room, storage, swirl pool. Phone Res. Man. 388-7226.

QUIET WATERFRONT

2-bedroom suite, newly decorated, reasonably priced. Adults only building. Sorry no pets. Contact Manager 388-6806.

BACHELOR DELUXE, THE BELgrove, 1505 Belcher, corner Oak Bay Avenue, $170. Hardwood, third floor, free laundry, elevator, bus, suitable for single lady. 598-6571.

ELMWOOD TERR. 1399 STANLEY Available April 1st one bedroom suite, heat, hot water, carpet, drapes, close to town, adults only, $165. 595-5257.

1220 GOLDSTREAM, LANGFORD Lake area, 3-bedroom suite, prefer couple with 1 or 2 children, no pets, $225, 478-1721 between 9 and 5.

VICTORIAN APT.
2111 SPRING RD.

1- BR from $160. Parent with child welcome. Res. Mgr., 383-6989.

JAMES BAY, 3, 1-BEDROOMS, for April 1st, $190, $190.79, $193, across from park, 430 Michigan, 385-9358.

1-BEDROOM BASEMENT SUITE, seperate entrance, carpeted, near bus and park, 386-3008, 386-0134.

ADULTS ONLY, ONE BEDROOM suites $178, $182, $190. Heat and cablevision, close to town, 382-5888.

UNFURNISHED 1 BEDROOM suite, in house, Phone 8-5, 383-2603 — $200 includes utilities.

200 APARTMENTS TO RENT UNFURNISHED

SEASPRAY PROPERTIES LTD./REALTORS
1911 QUADRA
386-3124

PARK WEST

55 BAY ST.
EXERCISE ROOM
SAUNA
SPACIOUS SUITES
PARK ADJACENT

This adult building is adjacent to large park with tennis courts. The exercise room is complete with good equip. and sauna. Many suites have pleasant views of the park and some with view of Inner Harbour.

1 BR from $195.00
2 BR from $240.00
3 BR from $290.00

Call caretaker Mr. or Mrs. Waher 382-4770.

WOULD YOU LIKE AN APARTMENT WITH:

WATERVIEWS
SWIMMING POOL
WHIRLPOOL
HEATING INCL.
CABLE INCL.

1 BR from $195.00
2 BR from $280.00

Come rent with us at Macaulay East Apts. Large suites with all the amenities you could want including an excellent billiard room, good caretakers and lots of parking, call Mr. Gribling, caretaker at 385-8967 or call at 948 Esquimalt Rd.

MACAULAY NORTH APTS.

—HEAT INCL.
—SPACIOUS SUITES

1 BR from $195.00
2 BR from $265.00

This building is situated close to shopping but in very QUIET location. Many suites have excellent VIEWS and are spacious. To view call Mrs. Alwood at 382-5622 or visit building at 980 Wordsley St., just off Lampson at Esq. Rd.

OR

386-3124

OFFICE HOURS
MON. - THURS. 9-5
FRIDAY 9-8
SATURDAY 9-5

AFTER HOURS PHONE:
KIM 385-8310
DENNIS 382-7806

YOUR PLACE
1366 HILLSIDE

—Consider something different designed for owner occupants with over 1000 sq. ft. of living. City convenience and close to Hillside Centre.

—Each suite features 30" self clean ovens, 15 cu. ft. 2 door refrigerators, thermopane windows, plush carpeting and colourful wall coverings.

—Rooftop gardens with views, workshop and games room.

—Unique floor plans include 1 bedroom with den, 2 bedroom 2 level suites and 3 bedroom.

—To view these desirable units with rents starting at $285. per month please call

Rental Office 388-6234
MRS. VOLK 658-8855
Amblewood Develpments

LORD HARLEY APTS.
3220 Quadra
Mayfair Area

Available April 1st, 2 Bedrooms from $278. Swimming pool sauna, hobby room, recreation room.
Mature Adults — Sorry No Pets
Call Mr. Salon 386-3711

Park Pacific

Brentwood Tower Apts.

A few choice one or two bdrm. suites still available. HEAT, CABLE, PARKING INCL.

One bedroom suites	from $205
Two bedroom suites	from $250

Shopping and bus at your door. Country living with all apartment amenities. Garden plots available.

1236 Verdier Ave. at W. Saanich
Res. Mgr. Mr. Macleod 652-3437
Westgate Realty Ltd. 388-9941

ESQUIMALT

One and 2-bedroom apartments, heat, hot water, cable, carpets, balcony, controlled entrance. Children welcome. 386-0939.

AVAILABLE IMMEDIATELY MOdern 1-bedroom. Hillside-Shelbourne area, $190 includes carpets, drapes, stove, fridge, heat, water, and parking. 388-5043 382-1678.

BACHELOR SUITE

Available March 15th, $141. Heat, cable included, quiet building. 479-5205.

BEAUTIFUL WATERFRONT. Bachelor, 1 and 2 bedroom. Reasonable. Utilities included. 385-6853, 592-7678.

DOWNTOWN, CLEAN ONE-bedroom apartment, $165, 1322 Broad Street. Not suitable for children or pets. 386-3928.

OAK BAY VILLAGE, AVAILABLE now or April 1st, $182, 1-bedroom, newly decorated, quiet apartment for older tenant. 598-4270.

SIDNEY

Pleasant 2-bedroom apt., $250, adults only. Manager 656-4838.

1 BEDROOM, REASONABLE, close to Bay and Quadra, 386-9373.

200 APARTMENTS TO RENT UNFURNISHED

FREE
Heat & Cable

Close to Stores, Schools
Covered parking available
Children Welcome!

BACHELOR OR 2-BDRM

CLOVERDALE TOWNHOUSE COURT
991 CLOVERDALE
Contact Manager Ste 101
OPEN TO VIEW
12-7 P.M.
PHONE 385-0814
or 385-0391 ans. service
GREENBANK DESIGNS DIV. LTD.

SPECIAL
for
SPECIAL PEOPLE
1ST MONTH
BONUS

Orangewood Manor

4026 Quadra at McKenzie

2 BEDROOM SUITES

Enjoy the POOL and SAUNA THIS WINTER.
SORRY NO PETS
Manager's office 479-3223
CONCORD

984 McKenzie
"YOUR PLACE"

Discover for yourself why this building is 90 per cent full in the first month. We have much to offer in this architect designed building set on 3 acres of treed Property.

—Double glazed windows
—Wallpapered kitchens and
—Bathrooms
—Tennis court
—Covered parking
—Mirrored closets
—Large balconies
—1 BEDROOMS from $195
—BACHELORS from $170

MR. BRIDGE — 479-5754
Amblewood Developments

DOWNTOWN ONE MONTH FREE RENT

—1-bdrm. suite, $220
—New building, unique design.
—Carpets and drapes.
—Underground parking.
—Close to everything.
—Children welcome.
477-7872 or 477-3065

Downtown New Apt.
909 Pembroke St.
(Cor. Quadra)

Lge 2 BR's from	$244
Lge 1 BR's from	$177

Phone 384-7165 — 592-3444

NEW WALL-TO-WALL AND drapes, freshly decorated, bachelor, 1-bedroom and 2-bedroom suites in James Bay area. Parking and cablevision supplied. Controlled entrance. Rents range from $160-$240 with guarantee of no increase for two years. Adults, no pets. 592-9516.

HILLSIDE SHELBOURNE AREA

Available April 1st, a very pleasant 1 bedroom suite in this convenient location opposite Sears. Rent is $210 per month. For further details please phone 598-4196. Adults only. No pets.

KINGSWOOD

1 bedroom, available, $163.55, no children or pets. Resident manager 385-5581.

VIC WEST

Small children welcome. One and two-bedroom suites, from $185. Heat and cable included, wall to wall carpets and drapes, ocean and mountain view. Corner suites. Phone 386-9654.

TWO AND THREE BDRM SUITES. All utilities paid. Children O.K. Immediate occupancy. Close to Stores. Goldstream Golf Course. Call 474-2090 Caretaker. British American Realty Ltd. 385-1431

FREE RENT
to March 31

3-bdrm. condo, w-w carpeting throughout. 1½ baths, washer and dryer included. $350. 592-7884, 477-5488.

GORGE AREA, NEAR BUS, character one-bedroom, garden apartment, appliances, wall-to-wall, drapes, heat and shower. Private enrance and parking. Adults only. No pets. Available immediately. 384-6504.

VIEW TOWERS

One bedroom and bachelor suites for rent. Sauna and swirl pool. Phone 8 a.m. to 4 p.m., Monday to Friday 382-0922.

ESQUIMALT

Two bedroom and one bedroom, good view, children welcome, handy for Naden or Yarrows, 385-4832, 385-1047.

CITY CENTRE

Older, comfortable, clean block, garden area, $140-$175. 386-6829, 598-4060.

REASONABLE, BEHIND PARLIAment buildings, 1, 2 bedrooms, Utilities included. 385-6853, 592-7678.

LANGFORD — GOLDSTREAM Avenue, 2-bedroom suite, fridge, stove, heat and cable included. 595-1490.

BASEMENT BACHELOR, RENT includes all utilities except phone. $110 per month. Available April 1st. 474-1029.

DELUXE 1 BEDROOM SUITE, wall to wall, no pets. Available April 1st, 382-9995 or 386-2871.

QUIET 1 AND 2 BEDROOMS, pool, tennis court, small pet welcome. Lampson St., 383-5641.

BRIGHT LARGE 1 BEDROOM, convenient location to town, 595-2977, 385-9978.

2797 CEDAR HILL AT HILLSIDE, Studio, one bedroom, heat and cablevision included. 598-8749.

HILLSIDE AREA, 1-BEDROOM unfurnished apartment for rent, 595-4231.

1-BEDROOM AND BACHELOR, free rent till end of month, 385-9358.

JAMES BAY — VACANT 1 BEDroom, close to everything, 1 and 2 bedroom from April 1st. 385-5930.

2-BEDROOM, SEPARATE ENtrance, wall-to-wall carpeting, available now. 383-6024.

ONE BEDROOM, $160; BACHElor $130. Lampson St., 385-0024.

200 APARTMENTS TO RENT UNFURNISHED

BROWN BROS. on LANSHARD
"People Helping People"

FIRST CHOICE IN
APARTMENT
RENTALS

REDWOOD PARK
(155, 157 Gorge Rd. E.)

Want to make a change? Tired of the same old place? Why not make your spring move to a bright, fresh suite in Redwood Park featuring a full-sized swimming pool, sauna, covered parking, and sundecks? Available immediately, one and two-bedroom suites from $220.00 and $285.00, heat included. Please call 382-6407.

VILLAGE OAKS
(2125 Oak Bay Avenue)

Quality construction throughout. Locate close to the village shopping area. Two and three-bedroom suites priced to rent from $425.00 to $525.00. Sorry, adults only, no children or pets.

MANCHESTER COURT
565 Manchester Road

Quiet area just off the Gorge. Close to downtown and major shopping areas. Very large suites, heat included. Dishwashers in all two bedroom suites. Priced to rent one bedrooms from: $205.00. Two bedrooms from: $270.00.

Please call resident manager at 388-5740.

GORDREAU APTS.
129, 131, 135 Gorge Rd. E.

Enjoy the quiet of the Gorge waters while you enjoy a swim in the beautiful full size pool, or relax in the swirl pool and sauna. The suites are large with a full sized balcony. Price to rent from $190.00 for one bedrooms and from $235.00 for two bedrooms. For appointment to view please call 382-0981, 383-6436 or 383-0530. Further information call Brown Bros. Agencies Ltd. at 385-8771.

CAMPUS COURT
1631-1641 McKenzie Ave.

Something just a little different, a little nicer than the ordinary. Situated in the University District close to all shopping and on bus route. Covered parking available, and for your enjoyment a tennis court.

One bedroom from $195.00
Two bedroom $300.00
To view please call 477-8517

For futher information contact Brown Bros. Agencies at 385-8771

FREE
ONE MONTH
Rent Includes
Hot Water and
Heating

Quiet established, near new block, 843 Craigflower. 1 and 2-bedroom suites. Adults-only, no pets. Sauna and pool table, table tennis, on bus route. Close to shopping. For information call Res. manager, 385-4132; Office 384-9793.

CHILDREN WELCOME

—convenient location
—2 bedrooms $225
DOWLER MANOR
2549 Dowler
Res. Mgr. 384-7792

WATERFRONT

Seagate, 707 Esquimalt Rd., on Victoria's Harbour waterfront with a very large indoor-heated swimming pool and hydro therapy pool. Mature adults only, no pets. Available April 1. Large 1 bedroom suite facing park, $195. Also large 1 bedroom suite, $205. Includes heat and cablevision. Resident Manager, 383-1731 or 388-6100. Diamond Developments Ltd.

$100 ALLOWANCE

Returned after two months occupancy, 1 bedrooms, and 2 bedrooms, from $200, includes heat, cable and water. Walking distance to town. On bus route. Laundry facilities. Extra locker space. Controlled entrance. No children, no pets. Contact Manager at 382-2845 Royal Arms Apts. 1300 Yates Street, (corner of Yates and Fernwood).

VISTA ROYALE
1345 Pandora Street
382-3616

April 1st. Two bedroom, $280. One bedroom $207. Includes: cable, heat, hot water, colored appliances, large balcony, drapes, shag, parking, swirl, sauna, controlled entrance, elevator, near bus and shopping, mature adults, no pets.

PANDORA HEIGHTS
1220 PANDORA AVE.

Large luxurious 2 bedroom suite, wood burning fireplace, large private balcony, 3 blocks from downtown, adult oriented. Available immediately. 386-2649 or 382-2012.

TWO BDRM. SOOKE TOWNHOUSES, SECLUDED LARGE GROUNDS BUT WITHIN WALKING DISTANCE OF TOWN. CHILDREN WELCOME. RENT TO INCLUDE HEAT, LIGHT, WATER IF DESIRED FROM $250 P.M. IMMEDIATE OCCUPANCY. PHONE CARETAKER 642-3249 OR BRITISH AMERICAN REALTY 385-1431.

1-BDRM., $177.25
879 ESQUIMALT RD.

Newly decorated and carpeted 3rd floor suite. Heat, cable, parking included. Available immediately, 388-5736.

MADRONA MANOR APARTMENTS
1955 Ashgrove St., Jubilee Hospital area, two bedroom suites, $265. Wall to wall carpets, drapes. Adult oriented, no pets. Phone 595-5583. 9 a.m.-5 p.m.

ADMIRALS ROAD - EASTWOOD GROUND FLOOR, LARGE ONE-BEDROOM SUITE, COVERED PARKING, HEAT, CABLE, $177 PER MONTH. AVAILABLE IMMEDIATELY. 385-3261.

AQUARIUS APARTMENTS, James Bay area, clean modern suites, wall-to-wall carpet, drapes, etc., no children or pets, mature persons only, bedroom and den, $235, 2 bedrooms $275, phone 384-7627 or 595-6978 evenings.

ESQUIMALT — 2-BEDROOM large suites, $247; bachelor, $110. Heat, cable included; Indoor heated pool. Children welcome. Available immediately. Phone 384-3738.

COOK-HILLSIDE

1- and 2-bedroom apartments, available now or April 1st. Very quiet modern building, cable, parking, etc., 382-0271, 385-6075.

SIDNEY APRIL 1. MODERN 2-bed. apt. Cable, range, fridge. Outside entrance. 1 child O.K. $210. 656-4000, 656-2427 S.P.P. Ltd.

200 APARTMENTS TO RENT UNFURNISHED

SEASPRAY PROPERTIES LTD./ REALTORS

1911 QUADRA
386-124

"THE APARTMENT SPECIALISTS"

OUR SELECTION OF APARTMENTS IN GREATER VICTORIA IS EXCELLENT, HERE ARE JUST A FEW TO CHOOSE FROM:

BACHELOR
$195—802 Caledonia
$190—1333 Pandora
$160—1015 Kings
$160—946 Balmoral

1 BEDROOM
$190—1255 Verdier Ave.
$190—1180 Fort
$205—2902 Washington
$205—1333 Pandora
$190—1015 Kings
$195—980 Wordsley
$190—948 Esquimalt Rd
$195—55 Bay St.
$180—925 Esq. Rd.
$175—1253 Esq. Rd.
$200—1147 View
$220—1368 Pandora
$210—3142 Cedar Hill
$190—790 Dominion

2 BEDROOM
$270—1368 Pandora
$280—3142 Cedar Hill
$235—790 Dominion
$240—1255 Verdier
$265—980 Wordsley
$250—55 Bay St.

Ask about our selection of Townhouses and Duplexes.

NEED A RIDE TO VIEW?
"CALL US NOW"
386-3124
ANYTIME

F. W. STAPLES
(Div. of Halycon Realty Ltd.)
388-4243
After Office Hours:
383-8324 595-2305
477-9177 388-5716

"WE TRY HARDER"

Why bother moving if it's not for something better? Save time, we have a large selection of apartments and townhouses for rent in all areas of the city. The following are some of our buildings.

1. VILLAGE GREEN
Suite 2 — 420 Niagara St.
2. LOCHSIDE MANOR
7840 Lochside Dr.
3. QUEENS COURT
1134 Queens
4. WHITECAP MANOR
343 Simcoe St.
5. THE TREE HOUSE
1229 Pandora
6. INVERNESS MANOR
960 Inverness
7. PRINCESS ANNE APTS.
1118 Balmoral Rd.
8. PRINCE ALBERT MANOR
1025 Kings Rd.
9. THE DONNEGAL
2539 Dowler Place
10. QUEENSTON MANOR
1017 Queens
11. DUNDAS MANOR
404 Dundas

1-BEDROOM SUITE, ON SELKIRK, $200. Includes utilities, in 5-plex, separate entrance. No children. 383-7088.

OLDER DECOR APT. BLDG. 1-bedroom, seld-contained, close to town and bus. Phone 384-9243, after 4.

ESQUIMALT PLEASANT ONE-bedroom basement apartment, suitable or single person, $150 per month on Bewdley Ave., 383-4074.

2, 1-BEDROOM APARTMENTS to rent, separate kitchen and bathroom, Wilson off Bay Street. 382-5205.

MAIN FLOOR TWO BEDROOM, $196. Quadra-Bay, adult block. 384-7479.

2530 WARK ST.
One bedroom apartment. $165. Phone 385-8832 evenings only.

NEW TWO BEDROOM SUITE for rent, all carpet, utilities included, $230. 382-0050.

SIDNEY — 1-BEDROOM APT. available immediately, adult only, $235, includes utilities. 656-2419.

FAIRFIELD 1 BEDROOM SUITE, suit single working girl. 598-6096.

201 APARTMENTS TO RENT FURNISHED

CLOSE TO UVIC, QUIET, FURnished, 2-bedroom suite, laundry room, cable tv, no children or pets. $250. per month. 477-1455.

VIEW ROYAL, FURNISHED COTtages, bachelor, $165, 2-bedroom $240, includes all utilities, adults, 479-8112.

EXCELLENT 3 ROOM SUITE, furnished, opposite Saanich Recreation Centre, Sidney. Reasonable cost. 656-3632.

2-BEDROOM, BASEMENT SUITE, large and bright; some furniture heat, hot water, available now, $180 month. 383-2888.

BEACON HILL PARK, VANcouver Street bachelor suite, $150, working lady. 382-8947.

ONE BEDROOM AND BACHElor suites, newly decorated, 614 Esquimalt. Manager 388-6619.

COSY COTTAGE WITH FIREplace and carport, no pets. Malahat Bungalows. 478-3011.

EDGEWATER MOTEL. CLEAN, warm one bedroom from $165 month. 478-4212.

MODERN, NICELY FURNISHED, 1-bedroom suite, $215; bachelor, $180. 1334 Pandora. 656-6844.

STUDENT OR PENSIONER WELcome, utilities supplied, $110. References. 385-2743.

2 BEDROOM PARTLY FURnished, close to town, no pets, 477-1485.

FURNISHED 1 BEDROOM AND bachelor, children and pets welcome. 478-3443.

MAPLE LEAF INN, LOW WEEKly or monthly rates. 388-9901.

201 APARTMENTS TO RENT FURNISHED

WEEKLY
DAILY

Adjacent to Parliament Buildings and Inner Harbour. Fully furnished 1-bedroom suites, color TV, linen, dishes, all utilities, use of sauna, indoor pool, games room, coin laundry.
ROYAL SCOT INN
425 QUEBEC ST. 385-3543
OCEAN PROPERTY MANAGEMENT

NEW
NEAR CITY CENTRE
Weekly and monthly rates all year. Spacious furnished suites with colour TV. Everything supplied. Tiled bath and shower. Fully equipped kitchens. Garage parking. Elevator. Children and pets welcome.
Hartnell House, 1204 Yates
383-0742 or 386-2812

DELUXE 1-BEDROOM AND bachelor suites, fully furnished, including color TV, dishwasher, sauna, swirl pool and rec. room, apartment in 1½-year-old building, maid service, queen or twin bed, separate balcony, by week or month. Ocean Manor, 2930 Washington. 388-7818

CRAIGFLOWER MOTEL
On Gorge Waterway, offers deluxe bachelor and 1 bedroom suites at special winter rates. All the comforts of home. Completely furnished with maid service and laundromat on premises. Call: 388-7861. Concord.

DE LUXE ACCOMMODATION. Furnished bachelor and 1 bedroom suites. Maid service, answering service. Indoor heated pool, cocktail lounge, saunas, coffee shop, dining room, laundry, colored cable TV. "No pets." Coachman Inn, 229 Gorge Rd. E. Phone 388-6611.

WELL-MAINTAINED BLOCK IN Jubilee Hospital area on bus route and across from shopping, fully furnished, includes linen and kitchen ware, parking and cablevision, 1-bedroom, $230, available April 1st. Bachelor, $210, available now. Adults, no pets. 592-9516.

BACHELOR SUITE IN CHARACter home, Pemberton Road, near Rockland. Available May 1st to August 31st. Large grounds, pleasant neighbors, near bus stop, partially furnished including piano. Reasonable rent. 595-0896, after 5 p.m.

DE LUXE ACCOMMODATION. Furnished bachelor and 1-bedroom suites. Colored TV, dining room, laundry, indoor pool, hydro pool, saunas, lounge, maid service answering service. No pets. Canterbury Inn, 310 Gorge Road. Phone 382-2151.

ESQUIMALT — CLOSE IN
$189 — 3½ (1 BDRM) APT. WITH main furniture, rugs, drapes, heat, H. water, cable, parking, elect. appliances. Available now. Dickie Agencies Ltd. Res. Manager 382-1140 (sorry no pets).

DELUXE SELF-CONTAINED rooms, double, queen size beds, kitchen, fully equipped with bath, shower. Low daily, weekly, monthly rates. Daffodil Inn, 680 Garbally, behind Firestone Store. 386-8351.

DELUXE ACCOMMODATION, extra large, spacious, across from Mayfair Shopping Centre, quiet surroundings, weekly, monthly reasonable rates. Mayfair Motel, 388-7337.

WANTED: RESPONSIBLE NON smoking woman to sublet apartment in the Oak Bay Junction area. April 1st to August 31st. $140 a month. 387-3647 days, 595-3163 evenings.

BASEMENT BACHELOR SUITE, fireplace, use of washer, dryer, near bus line, non-smoker. Available immediately, references please. Phone 479-4576.

TWO-BEDROOM SUITE FULLY furnished including table, washer, dryer, electricity. Close to Crystal Pool and arena, $300. 2310 Wark St. 385-6237.

MICHELANGELO APARTMENTS
1158 Yates St. Studio-bachelor, $187.50 and $197.50. Close to town. Everything supplied. 383-0742 or 386-2812.

OAK BAY AREA, 2 BEDROOM furnished apartment May through August, utilities included, $225, will negotiate. Call Pat 595-6557 or 598-3595 evenings and weekends.

202 APARTMENT FURNITURE TO RENT

MAIS
FURNITURE and APPLIANCES
RENT
COLOR or BLACK-WHITE TV'S
FURNITURE—APPLIANCES
MICROWAVE OVEN
at PENNIES per DAY
1821 COOK
385-2435

STANDARD FURNITURE
Three Rooms from $40 per month
Immediate Delivery
382-5111

MONTH TO MONTH
Piece or Group
CAMOSUN FURNITURE RENTAL
942 Fort St. 383-3653

203 APARTMENTS WANTED

SEVERAL HOUSES OR APARTments, furnished, required to rent from July 11 to August 24, 1978, and others for 31-week periods, i.e. July 11 to August 2 and August 2 to 24. Some houses will be needed from approximately July 5th to the end of August. Preferences to vicinity of St. Michael's University School. Some cases will apply to single person, others to families with or without children. Please phone collect, Vancouver 736-1611 during office hours or write to J. J. Johannesen, 3737 Oak Street, Vancouver, B.C. V6H 2M4.

FURNISHED ACCOMMODATION with own bathroom for non-smoking professional man preferably near St. Mary's Hospital, Sechelt, for approximately 1 year or more. Call collect, Victoria, 388-6206 or write 416-254 Gorge Road East, Victoria, V9A 6W4.

WORKING PERSON SEEKING 1 or 2-bedroom well-maintained suite or duplex on quiet street. Require appliances. Has two clean, well-trained cats. References. 385-1978 or 382-6314, after 3:30.

YOUNG MALE PROFESSIONAL seeks 1-Br., bright suite in upper duplex or older apartment building, $170—$250 range. Allan, 387-3690, 9 to 4.

204 SHARED ACCOMMODATIONS

1ST CLASS ACCOMMODATION
Modern fully furnished townhouse near Sears, comfortable and private, $110 a month. Utilities, washer, dryer included. Ideal for young working man, non-smoker. References. Call Clint at 595-6272 or Dave after 7 p.m. at 592-4738.

LARGE PLEASANT HOUSE ON Bay St., near Jubilee, needs one person to share living expenses with four others, $100 per person plus utilities. Call 595-3274 after 5 p.m.

WORKING FEMALE, 27, ONE child wishes to share nice 2-bedroom apartment in Langford, starting May 1st, preferably someone near same age. More information call days 477-0923.

RELIABLE WORKING PERSON wanted to share fully furnished, two-bedroom condo with 30-year-old male. Washer, dryer, pool, sauna, $175 pm. 479-4420 between 6-9 p.m.

ROOM AVAILABLE IN LARGE waterfront house, private room plus shared space. $150. Phone Jane, 592-0522.

WANTED YOUNG PERSONS TO share rent in 4 bedroom house with acreage in Colwood area. Rent cheap. 478-6454.

MATURE SENSITIVE PERSON invited to share living in exceptional home with four others. Phone 595-2629 evenings.

1 PERSON FOR SHARED house near Jubilee, relaxed atmosphere, $130 inclusive, 595-1897.

WANTED: PERSON TO SHARE waterfront 2-bedroom home with young male. 656-4987.

TWO-BEDROOM HOUSE, $125 per month. Phone between 7:30 a.m. and 2:30 p.m. 385-9679.

FARM, GARDEN, BEACH access, bus, loft $85, evenings, 658-1031.

2 ROOMS TO RENT IN QUIET co-op house, phone 595-3647

204 SHARED ACCOMMODATIONS

ROCKLAND, LARGE BEDROOM in 1904 Mansion, co-op living from $135. Days 598-6854.

WANTED: PERSON TO SHARE 3-bedroom furnished townhouse, $135, 478-2480 after 5.

206 DUPLEXES TO RENT

COLWOOD
GLENNWILLOW PL.

Located on a quiet cul-de-sac these family units are two-storey 3-bdr, complete with stove and fridge. Nearly new. $300 and ask about our 1-year lease special.

COLWOOD
731 HEASLIP RD.

Located close to Metchosin Rd. cut-off. This two-storey 3-bdrm. unit is spacious and ideal for family living. $300.

CALL
386-3124
OR
DENNIS BERG
382-7806

SEASPRAY PROPERTIES LTD./ REALTORS

$375. COLWOOD. Lovely new 3-4 Bdrm., 1½ bath, SxS duplex in immaculate condition. W-W carpets, sundeck. Close to schools, bus, shopping. Avail. now.
$310. LANGFORD. New 3-Bdrm. unit in 4-plex. Includes stove, fridge, W-W carpet, utility room. Avail. now.
$275. UPPER ESQUIMALT. Split level SxS in quiet convenient area close to schools, bus, shopping. 2-Bdrm., stove, fridge, carpet, fenced yard. Avail. now.
$285. METCHOSIN. Modern 3-Bdrm. SxS in lovely country setting of 2 acres. Includes stove, fridge, W-W carpet, FP. Avail. now.
PEMBERTON, HOLMES LTD.
1000 Government St., 384-8124

LANGFORD
Choice of two redecorated duplex units to careful tenants. Bordering on the park. 3 bedrooms, 1½ baths, large laundry, bright kitchens with dining area. Available now. $295. Phone 386-7721 days; 477-5669.

k-mart 1140 sq. ft. plus on no-thru street 3-bdrms, fireplace, sundeck, laundry and rec rm. $410 per mon. Includes stove, light, oil and water. 386-6164 or 477-7988 LARRY J. QUAGLIOTTI, Castle Properties.

AVAILABLE APRIL 1ST, NEAR Chambers and Pandora, 1 bedroom suite, ground floor, heat, water, fridge, stove included, prefer quiet responsible couple. $175. 389-4072.

AVAILABLE MAY 1ST, LOVELY 2-bedroom duplex with sundeck overlooking the Gorge, features beamed ceilings, fireplace, fridge, stove $300. 386-0578.

MOVE RIGHT IN TO THIS SPAcious, 3 bedroom full basement home. Fireplace, rumpus room, ample storage, parks, shops, bus and schools, very handy and only $350. 383-9126.

COOK ST., ACROSS FROM BEAcon Hill Park, two-bedroom suite in triplex, fireplace, washer, dryer, and heat included. $300 per month. Available April 1st. 384-7283 evenings.

ESQUIMALT, 2-BEDROOM upper, sundeck, stove and fridge, on bus line, $220 per month, 477-9236 evenings. Pandora-Cook upper bachelor, stove and fridge $111 per month, phone 385-9565.

SPACIOUS 3 BEDROOM UPPER floor duplex with fireplace. Immaculate condition. On Craigflower close to golf and bus. Available April 1st. $295. References required. 478-3864, 478-2430.

LANGFORD, 3 BEDROOM, WALL to wall, electric heat, fireplace, 2 bedrooms in full basement, rumpus room, 2 complete bathrooms, $350, 479-6019.

QUADRA-TATTERSALL, SXS 3-bedroom, fridge and range, pets, large yard and basement, excellent condition, $325 per month. 477-1229.

MAIN FLOOR AREA OF CENtrally-located, older house, 2-bedrooms, 2 bathrooms, $325 per month includes heat and hydro. 477-9443.

OAK BAY BOARDER
Large 2-bedroom upper duplex, newly decorated, fireplace, pets and children welcome, $280. 598-7689.

LANGFORD AREA, UTILITIES included, 2-bedroom, fireplace, fridge, stove, April 1st. $300. 474-2057, 478-4109.

SPACIOUS, CLEAN, 2-BEDROOM duplex, fenced yard and patio, 1 pet allowed, available immediately. 478-0915.

SOOKE
Bright, spacious 3-bedroom duplex with full basement and fireplace, $300 per month, 642-5254.

AVAILABLE APRIL 1ST, NEAR Woolco. Excellent, 1-bedroom duplex up and 2-bedroom unit down, $385. 479-1588.

WOOLCO AREA, NEWER 1-BEDroom 1000 sq. ft. including stove, fridge, heat, $250 available April 1st. 479-1588.

2-BEDROOM UPPER ALF OF home, in James Bay, sunny, back balcony, for 2 months only, $180 month, 383-4579 after 5.

NEAR WOOLCO 2 BEDROOMS, including heat, water, separate garage, big lot, $225, April 1st, 479-1588.

ESQUIMALT, NEAR NAVY BASE, 1-bedroom apartment in side by side duplex, $160, plus utilities, 383-2215.

MCDONALD PARK, JAMES BAY Large 3-bedroom, decorated, character side duplex, references, $255. 598-4060 evenings.

HILLSIDE-QUADRA UPPER DUplex, two bedroom, fridge, stove, heat, light, $240. 385-0156.

3-BEDROOM SIDE BY SIDE DUplex, fridge and stove, wall to wall carpeting throughout. 383-8821.

LANGFORD 3-BEDROOMS SIDE, April 1st, ask about $75 rebate, $295. 474-1349, 595-0530.

UPPER SUITE, WALL TO WALL carpeting, all utilities included, $235. 658-5877.

TWO BEDROOM, WALL TO wall, fridge, stove, fireplace, storage. $285. 479-9902.

UPPER LARGE 3-BEDROOM DUplex. Heat, stove, fridge and water. $325. 658-5882.

3 BEDROOMS, ALL FURNISHED, upstairs, electricity included, $300 per month. 383-8028 after 6.

UPPER LARGE 3-BEDROOM DUplex. Heat, stove, fridge and water. $325. 658-5882.

LANGFORD, 1 BEDROOM SIDE by side, stove and fridge included. 478-3575.

THREE BEDROOM DUPLEX, Sidney. 652-2049.

IN SIDNEY, TWO BEDROOM suite, $210. 477-7886.

3-BEDROOM, STOVE AND fridge, $325, phone 385-1803.

3 BEDROOM $280. PHONE after 4 p.m. 385-4908, 384-1539.

ONE BEDROOM $170. APRIL 1ST. No children or pets. 382-2671.

SIDNEY 3 BEDROOM, $275, 656-4388 after 6.

210 HOUSES TO RENT UNFURNISHED

COLWOOD, 3-BEDROOM TOWNhouse, $375 per month, 2-bedroom townhouse, $350 per month. 658-5133.

2-BEDROOM HOUSE FOR RENT with stove, Langford, water included. $270 per month. 478-7653.

FOUR BEDROOM HOME ROCKland area. Available April 1st, $360. 598-2005.

COLWOOD, 3-BEDROOM, OIL heat, fireplace, no basement. April 1st. $300. 478-3848.

210 HOUSES TO RENT UNFURNISHED

Century 21 WESTERN HOMES
1837 Cloverdale 386-3494

388-6314

McKENZIE AREA
3 bdrm. bungalow, large yard. Avail. April 1st. $325 p.m.

MAYFAIR
Entertain with a view! Large 2-bdrm., rec rm., f.p., huge yard. Avail. MAY 1st. $450 p/m.

GORGE AREA
Ideal family home. Close to schools, parks and bus line. Large fenced yard with garden. 3 bdrms., den, f.p. Includes all appliances. $425. Furnished or unfurnished. 385-9559.

McKENZIE AREA
Very large 4 bdrm. home. Brand new, w-w, f.p., large patio. $500 avail. May 1st.

AWAY FROM CITY NOISES — LANGFORD
Two 2-bdrm. homes, one with bsm't, each with fr. and st., one with f.p. $300 and $325. Each cute and cosy.

FINLAYSON—COOK AREA
Family home — 3 bdrm. tastefully decorated. Large fenced yard, carport, patio. $400. Avail. APRIL 1st.

JAMES BAY TOWNHOUSES
New, 2 bdrms. with fr. and st. $350, without fr. and st. $330. Avail. NOW.

SOOKE
3 bdrm. home, $275. Close to bus line. Avail. NOW.

$600. GORDON HEAD. Beautifully landscaped spacious 4-Bdrm., 2 bath executive family home on quiet park-like crescent. Includes family and recreation rooms, 2 fireplaces. Lovely sea views from sundeck over double carport. Avail. April 1.
$400. WHIFFEN SPIT, Sooke. New 3-Bdrm., 3 bath, FP, stove, fridge, thermopane windows, full basement, garage, large sundeck with sea views. Avail. now.
$375. METCHOSIN. Modern Lindal cedar home, 3 Bdrm., 2 bath, FP, stove, fridge, carpet. Lovely views from large sundeck. Avail. April 1st.
$425. BRENTWOOD BAY. Lovely 3 Bdrm. 2 bath home W-large family room, 2 fireplaces, stove, fridge, washer, possible in-law suite downstairs. On ¾-acre. Avail. April 1st.
$325. COLWOOD. Large new 3-Bdrm., 1½ bath, semi-detached home. Carpeted throughout, FP, stove, fridge, balcony and patio. Avail. April 1.
$280. GORGE-BURNSIDE. Large older 3-Bdrm., FP, stove. Close to schools, bus, shopping. Avail. April 1st.
PEMBERTON, HOLMES LTD.
1000 Government St., 384-8124

BROWN BROS. on BLANSHARD
"People Helping People"

$380.00—$405.00—229 Ontario St., 3 bedroom townhouse, across from school and playground.

$350.00—No. 12-117 Simcoe St., 2 bedrooms plus den, sundeck, carport.

$250.00—1615 Morrison, one bedroom, large livingroom with fireplace, heat included.

$280.00—1609 Morrison, two bedroom heat included.

$400.00—9138 Inverness, by Ardmore golf course, two bedrooms, full basement, large garden, available immediately. Fridge and stove, washer and dryer.

For further information please call Brown Bros. Agencies at 385-8771.

NEW TOWNHOUSE
Rockland Area
1600 sq. ft. 3-bedroom, ensuite, full basement, fireplace. Includes washer, dryer, stove, fridge. Lease optional. $500 per month. 479-4962.

GORDON HEAD
Executive luxury rancher, 3 bedrooms, 2 bathrooms, 2 fireplaces, family room, attached double garage, 2 years old, drapes and 3 appliances included. Easy care lot. $525 per month. Adults. 384-8075 pager 506, 477-4860.

BEAUTIFUL METCHOSIN
Modern, 3-bedroom home plus 20 acres of country living. Available June 1, 1-year lease or longer to responsible tenant. Rent $360. per month. 598-3913, evenings, 477-9385.

AVAILABLE IMMEDIATELY, University area, 3 bedrooms, large 2-year-old townhouse, with fireplace in family room, dishwasher, 1½ baths, living room separate laundry room. Fenced private yard, $395. 479-3366.

CLEAN ATTRACTIVE 3 BEDroom house for rent in quiet Cedar Hill area. Close to University, shopping centres and bus routes. Available May 1st. Call 477-2706 for viewing.

SMALL, COMPACT, TWO-bedroom home, living room, dining room and kitchen, fridge, stove, drapes, no pets, references, available April 1st, rent $350. 382-7496 after 6 p.m.

3-BEDROOM HOUSE WITH fridge and stove, washer and dryer, large lot. Available April 1st. 4004 Saanich Rd., $400. For more information call 383-8132, 386-7051.

MCKENZIE. LARGE LUXURY townhouse for rent. 3-bedrooms, 2-bathrooms, dining room, eating area, one and two decs, carport, fireplace, basement. From $375 per month. Call Manager 721-3381.

NEAR WOOLCO SHOPPING Centre, 2-bedroom with full basement, fireplace, stove, fridge, $290, available 1st of April. 388-4063, after 4.

NEW HOUSE IN GORDON HEAD, 3-bedroom, full basement, wall-to-wall carpeting, stove and fridge, own utilities, $395 per month. 477-0667.

2-BEDROOM HOUSE, LIVING room, large kitchen, bathroom, full basement, garage, stove and fridge, $300. 3014 Shelbourne Street, 477-7614.

$350—HEAT INCLUDED. CHILdren welcome, pets OK. Walking distance to town. Open for rent 11 a.m. to 1 p.m., 1289 Centre Road.

3-BEDROOM, RUMPUS ROOM, sundeck, modern house, close to Cloverdale and Quadra, $350. 479-8624.

2-BEDROOM HOUSE, 3RD ONE in full basement, fenced yard, for rent or sale. $330 per month, 916 Cloverdale. 383-2498.

CLOSE TO UVIC AND SHOPping, upstairs of 3-bedroom, executive home, available April 1st. $350. 477-7807, after 5:30.

3-BEDROOM TOWNHOUSE, ESquimalt area, wall to wall carpeting, dishwasher, laundry facilities, 383-6654.

QUALITY, 3-BEDROOM, FULL basement home, very sought-after area of Esquimalt, available April 1st, rent $430 monthly. 658-1038.

2-BEDROOM HOUSE, NEAR JUbilee, stove, fridge and carpet, $325 month, available April 1st, 656-2419.

3-BEDROOM MOBILE HOME ON 1-acre, Sooke $275. 642-3727, after Thursday. 385-8884.

UNIVERSITY HEIGHTS AREA, 3-bedroom, finished basement with kitchen, $425. Vacant. 477-9970.

ESQUIMALT-CRAIGFLOWER, older roomy 3-bedroom. Immediately, $325, evenings, 658-5978.

LANGFORD, 3-BEDROOM, fridge, stove, carpeting, $300 per month, 478-7356.

GORDON HEAD, TWO-BEDROOM fireplace, dining room, sunroom, carport, $375. 598-3903.

4 OR 5-BEDROOM HOUSE, $365, fireplace, dining room, Prior at Bay. 595-1925.

COUNTRY HOME, SELF-CONtained 4-room suite, 13 miles Victoria, $190. 592-4594.

3-BEDROOM, ESQUIMALT, FIREplace and basement, $250. 382-2467.

210 HOUSES TO RENT UNFURNISHED

DELUXE 3-BDRM. TOWNHOUSES
MORNINGSIDE WEST
GORDON HEAD AREA
1½ Bathrooms—$325
2½ Bathrooms—$350
AVAILABLE MAY 1
Exceptional sound proofing, low cost oil heating. W-W carpets, full basement, fireplace, free water and cablevision; washer, dryer, fridge and stove in each unit.
Contact Mr. or Mrs. Turner
477-3481
Byron Price and Assoc. Ltd.
385-2458

JAMES BAY CO-OPERATIVE
Two — 2-BR Units Available
The purchase of Co-op shares is a safe investment regardless of the state of the real estate market. For further information and appointment to view phone:
Days — 388-6691
Evenings and weekends — 388-6374
ROBERTS INVESTMENTS LTD.

BEAUTIFUL TOWNHOUSE BEhind Woolco. 3 bedrooms and bath upstairs. Large living room and dining room on main with sunken cement patio off living room. Storage shed in back with fenced yard. Much more on dead end road. April rent of $270 to help pay your move. Monthly rent thereafter of $320. Drive by 4—869 Swan St. and call 474-1029 for appointment.

FOR RENT WITH OPTION TO PURCHASE BRAND NEW 2-BEDROOM FULL BASEMENT TOWN HOUSE IN JAMES BAY, LOCATED WITHIN EASY WALKING DISTANCE OF GOVERNMENT BUILDINGS. MONTHLY RENT OF $375 INCLUDES STOVE, FRIDGE AND DRAPES. PH. JIM WEBBER, TOWN & COUNTRY REALTY LTD. 382-7276. RES. 658-5977.

ROYAL OAK AREA AVAILABLE immediately 3 or 4-bedroom, 3-bath, dining room and kitchen, living room with fireplace, utility room, double garage, large lot, children and small pet welcome. $352 per month. To view call 658-5291 days or 598-3640 evenings and weekends.

LANGFORD
Choice of two redecorated duplex units to careful tenants. Bordering on the park. 3 bedrooms, 1½ baths, large laundry, bright kitchens with dining area. Available now. $295. Phone 386-7721 days; 477-5669 evenings.

VACANT AND BRAND NEW! LOvely 3-bedroom — 2 bath — townhome in unique small development. Spacious living and dining rooms, private sundeck and yard. Just minutes to town, parks, shops and ocean, $375, 383-9126.

3 BEDROOMS PLUS. FERNwood-Bay, wall to wall, and redecorated throughout, large rooms, part basement, atomatic oil heat, stove, fridge and drapes, fenced, $350, vacant references, Crowe, 383-3523, business hours.

ONE YEAR OLD, THREE-bedroom home with en-suite, secluded street, close to schools, buses. Heimcken-Burnside area. $350 per month. Available April 1st. 658-5995.

64 REGINA ST, NEAR WOOLCO, $325 per mon. now available. 3 bdrms, plumbed for washer and dryer, bsmt. Close to schools and park, 386-6164 or 477-7988 LARRY J. QUAGLIOTTI, Castle Properties.

LARGE FAMILY HOME, 3-BEDrooms, 2 fireplaces, dishwasher, 1½ baths, family room, rec room, nicely landscaped yard, quiet street in Quadra and Cook area. $500. 386-0935.

RENTAL $441 PER MONTH OR purchase this 2½ bedroom newly refurbished home by assuming payments of $362 per month to qualified applicant. References not required. Call owner. 386-3068.

JUBILEE DISTRICT, 3-BEDroom, basement, fireplace, fenced yard, stove, fridge included. April 1st. $350. Phone 642-5009 after 6 p.m.

TWO-BEDROOM HOUSE AVAILable April 1st. $295 plus utilities, full basement, fireplace, no drapes or appliances. Phone 388-5613 Monday to Thursday mornings.

AVAILABLE APRIL 1ST, 2 bedrm home, fridge, gas range, close in $255. Phone Victor Wong 385-2458. Byron Price & Assoc. Ltd.

TOWNHOUSE IN LANGFORD
2 bedroom plus den, 2 bath, fireplace, dishwasher, no fridge or stove. $375. 385-9776, 595-1902 evenings.

NICE 2-BEDROOM, BIG LIVING room, kitchen, dining room and sundeck, for rent, children welcome, no pets, $275, 470-6513. Call before 3:30 p.m.

3-BEDROOM HOUSE, FULL basement, drive-in garage. Nice garden, $450. 2870 Queenston St. References required. 592-6948.

2 BEDROOM TOWNHOUSE OFF Esquimalt Road, ideal for sharing, 1½ baths, large storage area, fridge, stove, $350. 388-5043, 9 to 5.

SIDNEY TOWNHOUSE — 2 BEDrooms, plus den, fridge, stove and drapes, private yard. Quiet end unit, $300. 656-6439.

RENT WITH OPTION TO BUY, Gorge area, two blocks from Fairway Market, three-bedroom house with large lot, $350. 477-9241.

COSY TWO-BEDROOM BASEment house, separate garage, city area, $300 per month, plus utilities. 479-2208.

AVAILABLE NOW — 2 BDRM home, no basement. Close to Town. $210. per mo. Victor Wong 385-2458 Byron Price & Assoc. Ltd.

MALAHAT, HORSEMANS PARAdise, 3 bedroom house appliances, pasture, riding trails. $350. 382-7522.

LOVELY 3-BEDROOM, FULL basement, family room, carpets, dishwasher, $395, Burnside Road, 477-5424.

LANGFORD — CLOSE TO BUS and school, 3-bedroom older home, $300 includes stove, available April 1st. 478-6736.

METCHOSIN TWO-BEDROOM bungalow, fridge, stove, water and garbage collection included, $240. Call after 4:30, 478-8819.

TWO-BEDROOM, KITCHEN, NO basement, fridge, stove, washer, dryer. Available immediately. $225. 383-0985.

TWO BEDROOM HOME ONE block to elementary school, bus at door, children and pets welcome, $350. 595-3801.

COZY, 2-BEDROOM HOME, IN Brentwood, wall to wall carpet, drapes, fridge, stove, $325, 384-3411.

SIMPSONS-SEARS, TWO-BEDroom, fireplace, fridge, stove, $375. 598-5903.

211 HOUSES TO RENT FURNISHED

$400.00 Gorge area, 2-bdrm. plus den, FP, garage. Fully furnished. Close to shopping, bus. No children or pets please. Avail. now. Ideal for older couple.
PEMBERTON, HOLMES LTD.
1000 Government St. 384-8124.

CENTRAL SAANICH, 2-BEDroom, fireplace, swim pool, large garage, on well-treed ½ acre lot. In-law suite, owner occupied. Available April 1st, rent $300. 652-1587.

FOR 6 MONTHS, 3-BEDROOM home in quiet area, from April to October, $400 per month, utilities included. 479-2861.

COMPLETELY FURNISHED 1-bedroom cottage, electric heat and fireplace. Elk Lake area. $180 plus hydro. 658-5609 after 5 p.m.

3-BEDROOM HOUSE, CLOSE TO schools and shopping, $375 month. Available April 1st. 385-3595.

212 HOUSES WANTED TO RENT

SEVERAL HOUSES OR APARTments, furnished, required to rent from July 11 to August 24, 1978, and others for 3-week periods i.e. July 11 to August 2 and August 2 to 24. Some houses will be needed from approximately July 5th to the end of August. Preference to vicinity of St. Michael's University School. Some cases will apply to single persons, others to families with or without children. Please phone collect, Vancouver 736-1611 during office hours or write to J. J. Johannesen, 3737 Oak Street, Vancouver, B.C. V6H 2M4.

RESPONSIBLE COUPLE WITH 2 children, looking for 3-bedroom house, with full basement, fenced yard, reasonable rent in Langford area, phone 474-1276.

HOUSESITTER POSITION OR rental wanted by quiet man in 30's. References. Will do maintenance and take care of pets. $175 maximum. 652-1915.

212 HOUSES WANTED TO RENT

WANTED TO RENT— FURnished cottage or trailer with bathroom, near Sechelt, for professional man and family for July and August. Call Victoria, collect, 388-6206, or write 416-254 Gorge Road East, Victoria, V9A 6W4.

YOUNG COUPLE WITH BABY looking for house to rent. Wish to do work on property in exchange for part of rent. Experience in greenhouses, gardening and carpentry. Please call 477-0949 before 8 a.m.

YOUNG PROFESSIONAL AND wife require attractive home with seaview and appliances between North and Central Saanich for May 1st. Phone 656-5412 or 656-3425 after 6 p.m.

215 HALLS, WAREHOUSES, STORES and OFFICES TO RENT

SEASPRAY PROPERTIES LTD./ REALTORS
1911 QUADRA
386-3124

RETAIL
STADACONA CENTRE, Fort or Pandora. Frontage at Oak Bay Junction. From 517 sq. ft.
2649 QUADRA 1250 sq. ft.
3400 DOUGLAS 2300 sq. ft.
1540 CEDAR HILL X 1500 sq. ft.
1225 ESQUIMALT 2100 sq. ft.
1205 QUADRA 3600 sq. ft.

OFFICE
QUADRA CENTRE from 825 sq. ft.
2526 GOV'T. 917 sq. ft.
2713 QUADRA 1200 sq. ft.
1253 ESQ. 670 sq. ft.
DOWNTOWN 2600 or 4,000 sq. ft.

WAREHOUSE
426 WILLIAM 2100 sq. ft.
GORGE RD. 1500 or 3000 sq. ft.

Some of these spaces can be adjusted for size and we have other listings.

M-W CENTRE
2614 BRIDGE ST.
RETAIL-SHOWROOM
OFFICE-STORAGE
Sizes from 100 sq. ft.
— Answering Service
— Steno Service
— Lunchroom-Board Room
Designed to accommodate both large and small business. Share your overhead — cut expenses. Call us today with your requirements.
R.D. LAW 386-3124

REALSPAN PROPERTIES LTD.
1031 VANCOUVER ST. 388-6454

LEASING SPECIALISTS
PROVIDING THE KIND OF QUALITY SERVICE NEEDED BY LESSOR AND LESSEE.

SPECIAL OF THE WEEK
FULLY EQUIPPED RESTAURANT SITTING EMPTY WAITING FOR A QUALITY OPERATOR.

CALL
388-6454
FOR THIS AND OTHER QUALITY OFFERINGS

2 New Workshops
For Rent
731 Pembroke St.
1500 Sq. Ft. Each
SUITABLE FOR

Lawnmower Repair	Welding
Equipment Repair	Sign Shop
Woodwork	Upholstery
Boat Repair	Tire Shop
Sheet Metal	Camper repair
Machine Shop	Muffler Shop
Glass Shop	Printing Shop
Motorcycle Repair	

Ask for Dave Baird or
John Bell 388-4491

OFFICE SPACE
950 sq. ft. upper office space at $250 per month. Lease available. Ample parking. For further information contact:
388-4434 RICK KINNIS 477-9394

GROUND FLOOR OFFICE SPACE
Rent includes janitorial services, heat, air conditioning and parking. Good location. Rents negotiable. For further information contact:
388-4434 WILF GEE 477-5550
Westmount Realty (1977) Ltd.
920 Hillside Ave.

PRIME OFFICE
Opposite Eaton's, 1000-4500 sq. ft. Panelled, carpeted, beautiful offices. Attractive rent.
ANGLO-CANADIAN
386-8855

WAREHOUSE FOR LEASE
Approximately 3400 sq. ft. near new concrete block building at 834 Devonshire Rd. Heated, deck loading, 3 large overhead doors. 20 ft. ceiling, small office included, 2 washrooms, special loading bay for 45 ft. trailer. Plenty of parking, fenced in for security. Available on 30 days notice. $2.95 per sq. ft. Good lease to qualified tenants. Please call 477-6621.

OAK BAY VILLAGE
$165.00 per month. Office in heart of village, includes all utilities and one parking space. Newly carpeted and cecorated. Includes private 2 piece washroom and reception area.
JACK MEARS OAK BAY REALTY LTD.
RENTAL DEPT.
598-3321

MEDICAL OFFICES
Ideal location near JUBILEE Hospital. This will suit a practice not requiring exposure to pedestrian traffic.
600 sq. ft. $250.00
990 Sq. ft. 390.00
Second floor front—
PHONE 595-2434

DOWNTOWN OFFICES
A choice of office space from 438 sq. ft. to 3,000 sq. ft. Available in modern air-conditioned professional building opposite city parkade. Reasonable rent. Contact Morguard Properties, 383-4168.

DOUGLAS ST. STORE
Large prime retail store for lease. Main floor 2588 sq. ft. with 652 sq. ft. mezzanine, plus basement (2,588 sq. ft.). Located at 1410 Douglas. Call Morguard Properties. 383-4168.

AVAILABLE APRIL 1ST, SMALL bright office renting for only $70 per month. Located E. Burnside area, on 2nd floor level. For further details contact Mr. Anderson, at 382-2721, 9-5.

FOR RENT OFFICE SPACE, ground floor, 220 sq. ft. 2nd floor office space 510 sq. ft. 1121 Vancouver St. Victoria. Call 748-8944, Duncan.

UP TO 6000 SQ. FT.
Downtown suitable warehouse or workshop $2.50 per sq. ft. per year 384-9865, 385-7751.

PRIME OFFICE SPACE AVAILable in Nootka Court. Fully carpeted, A.C. and partitioned. T. Davies, 388-9181.

UP TO 5,000 SQ. FT., 2,000 BLOCK Douglas Street available May 1st or sooner, $6 per sq. ft. per year. 384-9865, 385-7751.

1500 SQ. FT. 500 BLOCK JOHNson Street, 2nd floor, $2.80 per sq. ft. per year. 385-7751.

WANTED: 1500 SQ. FT., DRY storage, around $350 month. Victoria Press Box 490.

TODAY'S CROSSWORD PUZZLE

UNITED Feature Syndicate

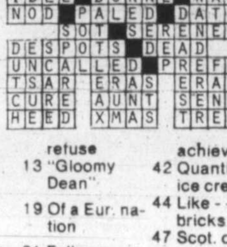

ACROSS
1 Son of Adam
5 Band instruments
10 Branches
14 Reveler's wild cry
15 Frightening
16 Dash
17 Eur. monetary unit
18 Calif. air base
20 Carriers: informal
22 Attack unexpectedly
23 Has brunch
24 Lahr or Williams
25 Rise-up
28 Mattress support
32 Bill
33 Flower leaf
35 Ahead of time
36 Centers of activity
38 Exchanges for money
40 Body part
41 Newts
43 Seed coat
45 Visualize
46 Did some editing
48 European city
50 Lion's cry
51 Covered colonnade
52 Motor part
55 Avoiding
59 Indisposed: 4 words
61 Attract
62 Preposition
63 "Once upon - ----"
64 Loaf
65 Certain dogs: Informal
66 Musical symbols
67 Blue grape pigment

DOWN
1 Ego
2 Harmful
3 The Pentateuch: Var
4 Auto accessory
5 Rabid fans
6 Gleans
7 Ewers
8 Central
9 Oozed
10 Contradictory proof
11 Dutch length measure
12 Grape refuse
13 "Gloomy Dean"
19 Of a Eur. nation
21 Follows closely
24 Church instruments
25 Upper air
26 Shade of purple
27 Receded
28 Bundled hay
29 Uneven
30 Immigrant
31 CGS units
34 ----- Sellers
37 Commencements
39 Levels achieved
42 Quantity of ice cream
44 Like - --- of bricks
47 Scot. clan symbol
49 Wield
51 Bring dishonor upon
52 Utter sharply
53 In ----: Altogether
54 Iota
55 Broiling rod
56 Turkey's neighbor
57 Hitler follower
58 Feminine name
60 Ear Prefix

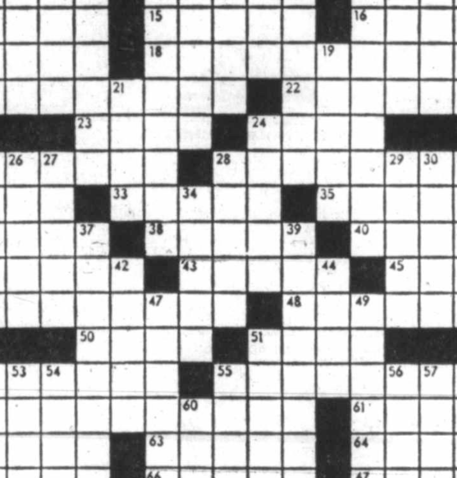

By R. A. POWER

215 HALLS, WAREHOUSES, STORES and OFFICES TO RENT

895 FORT
Attractive, bright, carpeted and freshly decorated, private offices and reception area, in modern building. Available May 1st. $283 per month including Janitorial Services, Parking available. 388-7923, 385-5534.

WAREHOUSE
New condominium warehouse from 1,300 to 4,700 sq. ft. for lease. Good location. Contact Tom Slemko 382-2134. FARMER INVESTMENTS & REALTY LTD.

NEW OFFICE SPACE
Now leasing superior new office space in busy area suitable for lawyers, doctors, dentists, accountants, etc. Air conditioned, excellent parking. 479-7117.

RENTAL SPACE AVAILABLE March 1st, downtown, approx. 1,000 sq. ft. Street level. Ideal for studio, retail store, office, stock, storage, etc. $325 per month. Parking. Phone 382-2012 or 382-3923.

ADMIRALS ROAD NEAR NADEN
New retail or office space available immediately, approximately 1400 sq. ft. on ground level, ample parking. $2.50 per sq. ft. Considerations regarding partitioning to approved tenant. Call 592-0311.

WAREHOUSE
New warehouse corner of Devonshire and Cave, 2,675 sq. ft., finished office. $2.95 per sq. foot. Water included. Phone 477-5274 or 479-7041.

BEFORE YOU MOVE!
View Hashna Court, 3347 Oak St., 90% is leased. Also starting another building across the street. Will partition to suit. Phone 384-5016 anytime.

1,800 AND 3,600 SQ. FT. DOCK loading warehouse with office Oak St. between shopping centres. $2.50 per sq. ft. per yr. Ph. C. A. Long 598-6446

RETAIL-OFFICE SPACE TO rent in downtown Victoria on Inner Harbour, A.C., carpet, elevator, will partition to suit. T. Davies 388-9181.

RETAIL OR OFFICE
Ground floor commercial space in a busy Esquimalt shopping square. Approx. 1200 sq. ft. Please call 388-5471. Concord.

APPROX. 450 SQ. FT. UPPER office space in View Royal area. $196 per month including heat. Ground level, ample parking. 479-0825, 595-6243.

SOUTH OAK BAY
620 square foot office, bright and warm, ½ block from busy small shopping centre and Beach Drive. 384-3480.

INDUSTRIAL SPACE TO LEASE. 3-phase wiring, loading dock, security system, offices and reception area. Can divide, reasonable rates. 477-4838.

CLEAN 1500 SQ. FT. WORKSHOP, new lights and paint, 3-phase 220 volts compressed air, $525 plus utilities. 2620 Rock Bay. 384-5321; 385-5542.

APPROX. 2800 SQ. FT. SUPERB office and warehouse space at 630 Dupplin Road. 384-2313 days, 479-1102 after 7.

4,500 SQ. FT. LIGHT INDUSTRIal manufacturing warehouse for lease, plus 1,800 sq. ft. office space, 388-4631, 479-5919.

FOR LEASE SIDNEY, NEW CONstruction, 3,000 square feet retail space, $6 per square foot. 800 square feet office space. 477-1411.

400 SQ. FT. DOWNTOWN VICTOria Storage space, $100 per month. 477-4838.

BURNSIDE AND DOUGLAS, 1700 sq. ft. office, wholesale-retail showroom and display space. 592-4161.

ESQUIMALT LEGION BUILDING, 400 sq. ft. office, $150 month, 1st April, 386-7635.

NEW OR USED CAR LOT WITH office in the University area. 385-5718.

215 HALLS, WAREHOUSES, STORES and OFFICES TO RENT

SMALL WAREHOUSE OR SHOP, overhead loading door, self-contained office, heavy industry zoned, available now, 388-6645 Weekdays, 8-5.

233 MORTGAGE LOANS and INSURANCE

$ $ $ $ $ $ $ $ $ $ $ $ $ $ $ $ $

1st - 2nd - 3rd
MORTGAGES
EXAMPLES:

BORROW	PAY
$5000	$53.85
$10,000	$107.00
$20,000	$215.39

15 YR. AMORT. - 5-YR. TERM
FUNDS IMMEDIATELY AVAILABLE
INTERVIEWS IN THE PRIVACY OF YOUR OWN HOME
W. A. (Bill) Hodgson
385-2458
EVENINGS 385-4528
Byron Price and Associates Ltd.

$ $ $ $ $ $ $ $ $ $ $ $ $ $ $ $ $

1st AND 2nd
MORTGAGE LOANS
SOOKE — GULF ISLANDS
SHAWNIGAN — DUNCAN
UP-ISLAND — MAINLAND
We specialize in Land and Land Development Mortgages
Existing Mortgages Bought
VICTORIA 1ST MORTGAGES FROM 10%. PAY OFF ANYTIME
Lowest Payments Available
Call Mr. Douglas Hawkes Collect
384-7128 (after hours 477-9544)
DOUGLAS HAWKES LTD.
990 BLANSHARD ST.

1st and 2nd
MORTGAGE LOANS
25 yr. Am., 5 yr. term, No Lock in, 24 hr. approval subject to appraisal, competitive interest rate — 1st Mtge. up to 75 per cent of appraised value, 2nd Mtge. up to 85 per cent. For further information call
388-6161
Wilf Cotton or Kai Jacobsen
Avon Mortgage Corp.
Real Estate Service Centre
1001 Cloverdale Avenue

PROMPT SERVICE
PROMPT APPROVAL
Call us for your mortgage requirements. Allan McDonald, 595-2121, Hillside Mall. Stan James, 479-7161, 3960 Quadra St.
NATIONAL TRUST REAL ESTATE

COMMERCIAL FUNDS	10¼%
RESIDENTIAL 1ST	9¼%
RESIDENTIAL 2NDS	11½%

R. M. GEDDES
PRINCIPAL MORTGAGES LTD.
479-1687

NEED A MORTGAGE? CALL Don MacGillivray, Glengarry Realty & Investment Corp. 3947A Quadra, 479-7138.

DO YOU NEED A SECOND mortgage on your property — or wish to sell your second mortgage. 477-4439.

Funds available immediately for 1st and 2nd mortgages. Contact:
david burr ltd.

CASH IN 3 DAYS FOR YOUR short-term mortgage. Call Custodian Credit anytime. 658-5795.

234 MORTGAGES FOR SALE

1ST MORTGAGE INVESTMENTS
Current mortgages on hand at 11%. 2nd Mortgages at 18%. Mr. Hawkes at Douglas Hawkes Ltd., 990 Blanshard. 384-7128.

NEED MONEY?
Quick — Courteous — Confidential Service. Call Don MacGillivray.
GLENGARRY REALTY—479-7138

234 MORTGAGES FOR SALE

1ST MORTGAGE, 12%
3-year term — excellent covenants — assignment of rents — AI tenants include Gov't of B.C.
2ND MORTGAGE, 16%
1-year term, less than 60 per cent of appraised value. 1st class covenants.
ROBERT M. GEDDES
PRINCIPAL MORTGAGES LTD.
479-1687

235 WANTED TO BORROW

BUILDER
requires short-term funds fully secured by mortgage. Interest 14% and up. Provision for roll-over to interested investors. 385-0130.

SECURED $3500 INVESTMENT nets 25% interest per year! Reply Victoria Press Box 379.

240 BUSINESS OPPORTUNITIES

2 New Workshops
For Rent
731 Pembroke St.
1500 Sq. Ft. Each
SUITABLE FOR

Lawnmower Repair	Welding
Equipment Repair	Sign Shop
Woodwork	Upholstery
Boat Repair	Tire Shop
Sheet Metal	Camper Repair
Machine Shop	Muffler Shop
Glass Shop	Printing Shop
Motorcycle Repair	

Ask for Dave Baird or
John Bell 388-4491

MEDICAL DENTAL BUILDING
Seven office Victoria medical dental building in excellent location. On bus line, but also has good parking area. Offices are rented, but not under lease. For further information on this exclusive listing, contact:
MICHAEL BURR
or
W. E. (WIL) WILSON
david burr ltd.
655 Fort St. 384-9335

MARINA — NANAIMO
Located in Centre of marina zone, modern installations with marine way and repair facilities. Retail store and two bedroom apartment. Water lease one acre. Moorage for around 60 boats. Three pumps on gas float. Great opportunity!!! Contact Ted Woollard, Block Bros. Realty Ltd., Nanaimo 388-9240 or 758-7195.

DOWNTOWN RESTAURANT
Choice location. Seats 78. Beer and wine licence. Price includes business equipment and stock. Owners must sell. Asking $60,000. AUDREY GRIMSHAW, 388-4455 ANYTIME. Century 21 J. D. Bosdet.

ALL YOU NEED FOR A NIGHT club or restaurant; 250 chairs, 60 tables, one 8x10 walk in fridge, 3 pizza ovens, one stainless steel double sink, one bar sink, two jockey boxes, one ice box, disco system with light show. Lights and other miscellaneous items. All for $10,000 or best offer. 598-8608, 598-8131.

WANTED — ENERGETIC COUple to lease or operate a small community store with 2 bedroom apartment and service station. Could be run separately. In Duncan area. Apply in writing Victoria Press, Box 418.

FURNITURE BUSINESS FOR sale in fast growing area of Victoria. Stock at cost, (approx. $12,000) plus $2500. For further information write Victoria Press Box 393.

SECURED $3500 INVESTMENT nets 25% interest per year! Reply Victoria Press Box 379.

240 BUSINESS OPPORTUNITIES

CHANDLER HOUSE RESTAURANT for lease, 85 seats, dining lounge, prime location at 512 Simcoe Street. Reply to Victoria Press, Box 480.

HORTICULTURAL PACKETING and distribution business, will sell shares, to party who wishes to work in an expanding business. Victoria Press Box 485.

VICTORIA MUSIC STORE AND studio for sale, low rent with good business and student turnover. Full price — $10,000. Victoria Press, Box 450.

LUCRATIVE, OLD-TOWN TOBACCO shop, private brands, included, $10,000. Stock extra. 382-5479, between 5 and 9 p.m. Private sale.

SMALL REST HOME. FAIRfield area. Must sell. Licenced for 12. Always full. For more information phone 385-6609.

SINCERE, AMBITIOUS, SELF starter, manage your own business, unlimited earning potentials. Resume Victoria Press Box 469.

CEDAR STRIP CANOE MAKING business. Materials, canoes, moulds, machinery and tools included. Full price $4,000. 477-0250.

241 BUSINESS OPPORTUNITIES WANTED

WANTED
General store for lease or purchase with living quarters. Volume — $500,000.
Elaine Ashley — 591-2736
Hampshire Realty Ltd.
584-9244 (24 hrs)

COUPLE WANT TO BUY EXISTing small business or working partnership in light industry: concrete, woodwork or other. Preferably in small community. Reply Victoria Press, Box 459.

244 REVENUE PROPERTY

OPPORTUNITY!!
Tudor duplex conversion, rents $600 month, 9.6% return! Developing area, just off the Avenue. Low down payment. Good value at $75,000.
GERRY MARTIN
598-5144 477-7050

INVEST!
Now you may purchase this waterfront 4-plex. Part of a beautiful development on 2½ acres of landscaped grounds bordering the Pacific Ocean. All 2-bedrm units including appliances. $10,000 down. $140,000. Call now!
GERRY MARTIN
598-5144 477-7050
T. L. Mann & Associates Ltd.

Just $465,000 FOR
Twenty-Seven Suites. Gross $63,000 (Plus)
—ALSO—
Owner may Guarantee income for two years to an approved buyer.
CALL
JOHN ADDICOTT
388-6454 477-8232
REALSPAN PROPERTIES LTD.

BRAND NEW
SxS duplex — 2-bdrm on each side, lovely living room with fireplace, dining room, carpeted throughout. Ground level basement ready for further development. Well designed building on nice boulevarded street with easy access to city. $89,500. MLS 28909.
MRS. O. ZACHARY
595-1535 592-2265
Boorman Investment Co. Ltd.
2045 Cadboro Bay Rd.

Commercial - Residential
Older, updated building, Jubilee district. Stores, suites and housekeeping. Excellent condition. Excellent tenancies. Rarely a vacancy. Nets $17,000 P-A — 12% plus. Asking $139,000.
KEN MANN
598-5144 477-6773
T. L. Mann & Associates Ltd.

TAX SHELTER
Invest in beautiful ocean front condominiums and townhouses which offer excellent future appreciation and CCA tax savings now. Excellent terms. For further information call
OCEAN VILLAGE
Roscoe Development Corp.,
Sooke, B.C.
642-5254, 24 hours

7-SUITER $129,000
—Good return on low rent
—Tax shelter or excellent holding value
—Walking distance to downtown
—Fantastic 10-year 1st mtge.
—Call owner, Mr. Bailey
Days 478-9567
Eves. 385-1852, 598-5904

4 PLEX (FFLD)	$110,000
14 SUITE (FFLD)	320,000
24 SUITE (FFLD)	540,000
24 SUITE (VIC)	445,000
32 SUITE (VIC)	610,000
6 SUITE (ESQ)	140,000

Always need good listings to sell! Call me about your apartment! 386-3231 John A. John 477-8096
BLOCK BROS. REALTY LTD.

NEAR PARLIAMENT BUILDINGS — Choice Holding Property. Duplex and older 4-plex on corner lot. Gross approx. $10,400. Asking $149,000. Owner anxious. Make an offer! MLS.
DAVID SCOTT 385-3435
STANLEY WINTERBOTTOM, 598-7253.
P. R. BROWN & SONS LTD. 385-3435

Fairfield Revenue
7 units close to beach and park. Excellent income. Owner occupied 3-bedroom unit on main. Asking $96,000.
AUDREY GRIMSHAW, ANYTIME 388-4455
CENTURY 21 J. D. BOSDET

3 HOUSES SIDE BY SIDE
About 26,000 sq. ft. land. Close in. Offers accepted. Call:
JOHN HOLMS 386-7521
BOORMAN INVESTMENT CO. LTD.
612 FORT ST.

8-YR.-OLD DUPLEX VIC. WEST AREA
Must be sold, see property and make an offer! Call CONNIE WEYLER 386-6164 Castle Properties Ltd.

APARTMENT BLK.
42 Suites, elevator, balconies, wall to wall carpeting. Statement available. Full Price $735,000. Call HAROLD WARE Res. 385-1580 or Castle Properties 386-6164.

QUADRA ISLAND, SIX LUXURY two-bedroom chalets, 4 studios, 450 ft. deep water, protected moorage, concrete floats, southern exposure. Further development potential. By Owner. (604) 245-7181 or 385-3450.

FAIRFIELD—SEA VIEW
Side by side duplex, one large, one small suite valuable lot. For quick sale $51,500. Excl.
382-9191 IRENE VAN 592-9194
The Permanent

5-SUITE CHARACTER CONVERsion in lovely condition. 1802 Belmont near Stadacona Park — $78,500 asking. Cliff Salmond — GARDNER REALTY LTD. 385-7721 or 477-3626.

$59,600
Up and Down, quiet Gorge area, bedrooms up, 2 down, both ready to move in. Financing no problem. After 5 p.m. 652-1034.

SIDE BY SIDE DUPLEX ON extra large lot. Full basement. Offers on $63,500. Cliff Salmond — Gardner Realty Ltd. 385-7721 or 477-3626.

4 FULLY MODERN SUITES; 2 3-bedrooms, 2 1-bedrooms, $11,400 gross annual rent. MLS 29377 — $92,500. Cliff — Gardner Realty Ltd. 385-7721 or 477-3626.

TRIPLEX, 2 RENTAL UNITS UPstairs, $304 income plus fully modern 2-bedroom owners suite, excellent condition, $58,900. 385-0348.

LARGE, OLDER HOME ON 3 lots just off the Gorge. Over 30,000 sq. ft. of land, suitable for small development. T. Davies. 388-9181.

245 REVENUE PROPERTIES WANTED

INVESTOR WANTS
6 to 12 suite apartment in Rockland area must be conversion. Old style mansion type. Urgent. BEN GREIG 386-6164 or 598-3105. Castle Properties Ltd.

NEED 40-50 SUITES!
If you have 40-50 suite apt. you are considering selling, please phone George Green, 385-3435 or 477-4651.
P. R. BROWN & SONS LTD.

245 REVENUE PROPERTIES WANTED

INVESTOR WANTS
Up to 30 suites. Fairfield or Oak Bay. Call BEN GREIG 386-6164 or 598-3105 Castle Properties Ltd.

APARTMENT (FRAME CONSTRUCTION) 25 suites or more Victoria area, good district, fair return on the cash out pay, suitable for tax shelter. Phone 386-6193.

247 COMMERCIAL OR INDUSTRIAL PROPERTIES

SEASPRAY PROPERTIES LTD./REALTORS
1911 QUADRA 386-3124

OWN YOUR OWN WAREHOUSE FROM $48,000
These warehouses are situated on a heavy traffic thoroughfare and offer good exposure, parking, finished office space, ample wiring, loading bays and attractive financing. Ideal for:
—Retail—Wholesale
—Service
—Automotive
—Dry Storage
—Building Contractors
For further information please call:
JACK COLWELL
BRIAN MARTIN
386-3124

P.R.B
P. R. BROWN AND SONS LTD.

WATERFRONT MOTEL
10 Units plus 3-BR home. Family operation with development potential.

WAREHOUSE-OFFICE
Approx. 12,000 Sq. Ft. Zoned Heavy Industry — Close In.

APARTMENT SITE
Approx. 18,000 Sq. Ft. view property.

80-UNIT MOTEL
Restaurant - Cocktail Lounge - Pool.

For discreet handling of your IC&I needs and for details on the above properties call:
K. O. MOORE
385-3435
P. R. BROWN & SONS LTD.

REALSPAN PROPERTIES LTD.
1031 VANCOUVER ST. 388-6454

INVESTMENT OPPORTUNITIES
Oak Bay
Excellent Oak Bay Avenue Retail Commercial location. Vacant land plus existing buildings of approximately 4300 sq. ft.
Woodward's
Prime industrial site, 12,200 sq. ft. Excellent frontage. Price $89,900.
B. H. DOVEY
388-6454 477-4081

84 ACRES
6½ miles from Victoria. Trans-Canada and Millstream Rd. Now officially adopted as employment area (light industry) $840,000, for complete details phone J. J. Williams, 479-1163, Len Ledoux, 382-9852 or office 388-7557. Capital City Realty Ltd.

FARMER
INVESTMENTS & REALTY LTD.
825 Bay St. 382-2134

LIGHT INDUSTRIAL LAND
If you are thinking of building a small warehouse or shop, consider this site. Its located close in at 519 Ellice St., and contains 7200 sq. ft. of land. There's an older house on it that may help to defray holding costs. Priced at $8.50 per sq. ft. — open to offers. Call Tom Siemko, 477-1277 or Len Stephenson, 385-0328.

2.23 ACRES — BARGAIN
This industrial parcel, just off Keating X Road, has a large septic tank installation, office and washroom accommodation and foundations for a 25,000 sq. ft. building already in. These improvements are worth around $50,000. This is a forced sale and all offers to our asking price of $295,000 — including the improvements will be considered. Full details from
GIFF CALVERT 479-4593
NORMAN ROSS & ASSOCIATES LTD.
440-1070 DOUGLAS 382-6151

GROCERIES CRAFTS RECREATION SERVICE
Just a few potential uses for this 2,200 sq. ft. building and 8,400 sq. ft. lot on Hamsterley Rd. at Elk Lake. Services updated. Owner will do more. 900 sq. ft. rented for $210-month. Asking $79,500. Zoned C-1.
KEN MANN 598-5144
T. L. Mann & Associates Ltd.

VICTORIA OLD TOWN
Three stories of 5000 sq. ft. each plus bsm't. Main presently owner occupied. Access from 3 sides. Good potential so try your offer on $190,000. MLS 31158. BILL PETTINGER, TERRY SMOLLETT 386-3493 (24 hrs.)
CENTURY 21 Western Homes
1037 Cloverdale Ave.
386-3494 (24 hrs.)

COLWOOD COMMERCIAL
Invest in this 1.55 acre General Commercial zoned site, which has an operating 15-unit and office motel. Later develop the site into one of the many commercial uses that its zoned for. $275,000. Call:
LARRY LINEHAM 595-0134
NATIONAL TRUST 595-2121

1.1 ACRES
Situated between McDonalds and Millstream Motors in Colwood, on Old Island Highway. Excellent investment opportunity for potential commercial development. By appointment only. Call:
LARRY LINEHAM 595-0134
NATIONAL TRUST 595-2121

247 COMMERCIAL OR INDUSTRIAL PROPERTIES

HEAVY INDUSTRIAL
New industrial subdivision, Langford—Colwood area, lots from 7500 sq. ft. Excellent opportunity to purchase in this growing community.
DES HOLMES 478-1227
BRIAN SPARK 477-7016
PEMBERTON,HOLMES LTD.
1000 Government St. 384-8124

KEATING X-RD.
1 acre lots for sale in new serviced and paved industrial sub- oping of building for suitable ten- division. Will also consider devel- ant. OK Trucking Co. Ltd. 386-3414.

SOUTH OF NANAIMO 1.5 ACRES industrial, adjacent to airport, excellent highway frontage. By owner. (604) 245-7181 or 245-7527.

250 HOUSES FOR SALE

WALL & HOMEFINDERS REALTY LTD REDEKOP
3440 Douglas St. 386-2911

CUTE AND AFFORDABLE
Fix up this older home on a large lot in the Gorgeous Gorge area. This is a very liveable home for only $33,900.
WALLY or ADELINE
477-7766, 386-2911 or 477-8562.

RETIREMENT SPECIAL
One-bedroom condominium in this choice Shelbourne area. Enjoy the swimming pool, swirl, games room, laundry, hobby shop, and balcony. Drastically reduced to $29,500 for a quick sale.
WALLY or ADELINE
477-7766, 386-2911, or 477-8562.

STRATA-DUPLEX
Buy this strata-duplex on your own country lot in this quiet area. Near new. How can you beat that for only $39,000?
WALLY or ADELINE
477-7766, 386-2911 or 477-8562.

SOOKE
Finding your school tax going too high in Saanich? Move to Sooke and enjoy the low taxes, and the much much lower purchase price. E.G. 3-bedroom home on a 80X110' lot, full basement and lots of parking space for only $49,900; or if it's a six-bedroom home you want, only one-year-old, 2 fireplaces, full basement, large corner lot for only $59,900. Try and beat that.
WALLY or ADELINE
477-7766, 386-2911, or 477-8562.

BEST BUYS FOR STARTER OR INVESTORS
A 3-bedroom full basement located close in features spacious living room with fireplace, big sunny kitchen. Room for family here. Asking $43,500.
or
A starter with spacious rooms, full basement located on a 50x150' lot on good corner for holding. Asking $37,500.
MARILYN MOORE or JO LENNOX
382-8015, 386-2911 or 478-2563.

GORGE
$53,900
Charming two-bedroom home with full high basement, beautiful living room with fireplace, double leaded french doors, separate dining room, large bright kitchen. Situated on a quiet convenient street.
ALEX or ANITA TAIT
386-2911, or 477-8522.

CAMELIAS IN FULL BLOOM
In front of this cozy 2-bdrm. home. Enclosed sunporch overlooking garden. Easy care lot. Only $41,500.
LOLA CLARK
386-2911 or 658-5877

LONG, LOW RANCHER
A very cozy 2-3 Bedroom Rancher, FP in LR, large eating area in kitchen. You'll love the large 56'x200' lot with extra parking. Part bsmt., with finished den. MLS.
LOLA CLARK
386-2911 or 658-5877

LOOKING
For a 2-bdrm. home under $50,000 in a good residential area? Don't miss this charmer with a completely fenced lot, and attached garage, and also workshop. Call NOW on ML 31293
HAZEL OR NORMA
658-5656, 386-2911 or 383-7796

I'M A HAPPY HOME
Look me over. I've got so much to give to another happy family! Live in an almost perfect neighborhood, on large corner lot with plenty of trees. 3 bedrooms, 1½ baths. Large living room, floor, to ceiling fireplace. Dining room, modern kitchen. Home vacant and ready to move into.
MARGARET WILSON
386-2911, 383-4569, or 388-6275, Pager 376

CATCH A FALLING PRICE!!
It was a good buy at $72,500, now it is a steal! Owners need to sell in a hurry, very nice 4-bedroom home, 2½ bathrooms, family room with cozy fireplace. Location close to shops, schools and bus. Now $69,500. Please call:
MARGARET WILSON
386-2911, 383-4569, or 388-6275, Pager 376

WHITTOME'S

COLWOOD LAKE $64,900
New listing of split level home of 3 BRs. 1½ bathrooms located on cul de sac in this preferred part of Colwood, and with a sunny fenced rear yard. House is in tip top condition and has finished rec. room with electric wall FP. To view call Wilfred Davis 479-1667 or 658-8884.

$68,500
DELIGHTFUL SIDE BY SIDE. This duplex is located in a country setting. No steps. 2 Bedrooms each side — desireable corner location. Possession of one suite April 1. Please Dial Cliff Stretch 479-1667 or 477-0983 for Inspection. Easy terms or trade.

CHARACTER HOME
Definitely not your average home — absolutely charming with its leaded windows — hand hewn cedar wood and enchanted forest look. 3 plus bdrms. — family room off kitchen — no bsmt. Secluded area on no thru street. Priced at $64,900.
Lillian Hendy 479-1667 (24 hrs.)

Royal Oak Branch
SINGLE FAMILY HOMES A.H.O.P.
From $1250 down, $200 per month, for information call Don King, 477-5554.
J. Duncan Holdings Ltd.

JAMES BAY
On quiet tree lined street but one minute from everything, good family home, comprising 2 bedrooms up and 2 down. Livingroom with original oak fireplace, and sliding doors to large diningroom, modern bathroom, large kitchen plus pantry, basement. Completely rewired and attractively decorated. Original stained glass. Garage. For sale by owner at $59,000. Viewing by appointment. 383-1075.

250 HOUSES FOR SALE

National Trust Realtor
3108 SHELBOURNE 595-2121
3960 QUADRA 479-7161

LAKEHILL
Drive by 826 Beckwith and call for an appointment to view this 1100 sq. ft., 3 bedroom, 8-year-old, meticulous home. Grounds are 77x110 and sewers recently connected. Carport with small storage or workshop area. Price $53,000.
SID HASLAM 477-1994
GRAY LAITE 656-5267
OFF. 595-2121

GORDON HEAD
Located on quiet cul-de-sac possessing seaviews from wrap around sundeck, here's a 4-bedroom, 3 bathroom, 2 fireplace fully finished home. Close to schools and all amenities, landscaped property. Double carport. Choice location and in excellent condition.
GRAY LAITE 656-5267
SID HASLAM 477-1994
OFF. 595-2121

UPLANDS IRREPLACEABLE AT $199,000
A value that defys comparison. Tudor residence which features the quality of solid oak throughout. Spacious rooms, 2 bedrooms on main, two up the winding stairway, 2 four-piece baths and 2 two-piece baths. The large dining room is made for entertaining, den with fireplace, full basement with double drive-in garage. 5th bedroom and workshop. This delightful home is situated among the oaks on almost an acre of lawns and gardens and completely fenced. MLS.
SID HASLAM 477-1994
GRAY LAITE 656-5267
OFF. 595-2121

OPEN HOUSE WED. AND THURS., 1:30-4:00 P.M. 1580 HAULTAIN
Close to bus stop with service to any place in the city. Convenient to Hospital and Hillside shopping centres is this gleaming white stucco bungalow. Spacious living area allows easy furniture arrangements, with a cozy fireplace, separate dining room, recently modernized and tastefully decorated kitchen, 2 good sized bedrooms and a big family room for family and guests to enjoy. Enjoy autumn apples from your own fruit trees in the yard. Priced to sell at $56,500. M.L.S.
JOT HOME
Office 479-7161 Evgs. 592-2130

EXCELLENT STARTER OR RETIREMENT
2-bedroom bungalow in area of new homes close to Mayfair and T. & C. shopping centres. Exceptionally well kept and newly decorated inside and out. Asking $47,500.00. To view anytime, please call MARION FELL, 384-7859, or HAROLD HOMER, 388-4771, office 479-7161.

LANSDOWNE Properties Ltd

UNUSUAL QUALITY
The builder built this 1280 sq. ft. home for himself, but circumstances have caused him to sell. This lovely new home features a beautiful living room with a heatilator fireplace, and "L" shaped dining room with views of the mountains and an exit to the sun porch, a large bright kitchen with eating area, and a 4-piece bathroom. There are 3 bedrooms, the 14'x12' master bedroom has a large walk-in closet and ensuite plumbing. The basement has terrific potential with roughed-in plumbing, etc. There is an adjoining 2-car garage. Conveniently located just off McRae on a quiet cul de sac. Asking $71,900. Call PATTIE OR PETER BARDON, 592-2431 or 384-3947.

NEW HOME $43,950
Close to Langford Lake on a quiet treed cul de sac, over 1100 sq. ft. of luxury carpeted living area, including 3 bdrms and dining room. This strata titled unit qualifies for A.H.O.P. and payments could be as low as $220 per month, with $1200 down. Call me to see if you qualify.
GLENN NICHOLLS
592-2431 598-7689

MANN
T. L. MANN & ASSOCIATES LTD.

$54,900 5 BEDRMS 1½ BATHS
15 minute bus service. Close to Royal Oak shopping centre and a stone's throw from 25 acres of school grounds. (Royal Oak grades 1-9). Living room, family room, modern kitchen. Unfinished 14x20 games room on 2nd floor. Drive-in garage, workshop and some beam ceilings. This home was updated and had a new addition as well. Master bedroom has private alpine sundeck.
A LOT OF HOME, PRICED TO SELL!
TERRY MANN 598-5144

ANTIQUE COLLECTORS
CALL NOW!
You will be charmed when you see this unique 3-bedroom home located ½ blk from Dallas Road in James Bay. Living room with bay window, dining room, modern kitchen and a sun porch. THIS HOME MUST BE SOLD. $48,500. MLS.
JOANNE YELLOWLEES
598-5144 383-7263

Green Acres
4½ PER CENT
EXCLUSIVE RESIDENTIAL
HENDERSON REALTY LTD.
385-9741 (anytime)

COMPACT — COMPLETE
Four bdrm home convenient to schools, shops and buses. Newly decorated and new roof. 50 x 115 lot faces south with fruit trees and tool shed. Great for the growing family. Asking $52,500.
W. B. HEMMINGSEN 592-4479

OCEAN GLIMPSES
From south facing patio of a four bdrm (master ensuite), three bathroom home on cul de sac of fine homes in quiet area close to all necessities but with a country setting. Call me for information on this new listing at $69,900.
W. B. HEMMINGSEN 592-4479

Bayshore realty ltd.
388-6424 1006 fort st.

CORDOVA BAY SEAVIEWS IN-LAW SUITE
3 bedrooms, den, sewing room, 2 balconies, double garage, workshop and much more, $89,000. 658-5889 or daytime ask for Willy 383-8834.

FOR SALE BY OWNER
Immaculate 3-bdrm. fully landscaped home. No thru street — 12th Fairway Cedar Hill Golf Course. Attractive fireplaces in living room and completed rec room. Phone 595-1341.

250 HOUSES FOR SALE

BOORMAN'S
612 Fort St. 388-7521
2045 Cadboro Bay Rd. 595-1535
BOORMAN INVESTMENT CO. LTD.

RICHMOND-OAK BAY AVENUE
A charming old character in like new condition. Wooden beams and panelling, gracious entry, original stained glass and fireplaces, dining room built-ins — all preserve the feeling of 1910. There are 3 BRs, upstairs, 1½ baths and full basement with 4th BR. Wiring and plumbing updated; Keni-tex exterior; 114 ft. lot. This is very special. MLS. $69,500.
GAIL WEINBERG
595-1535 477-2044

OAK BAY TUDOR
2 Bdrm. on main floor and 3 Bdrm. in-law suite with outside entrance. Charming home situated in quiet area in neighborhood of lovely kept homes. $68,500. MLS 31119.
MRS. O. ZACHARY
595-1535 595-2265

NEW LISTING UPLANDS TUDOR $155,000
A stately tudor home built in 1931 and maintained in impeccable condition. The home is gracious and spacious and is ideal for entertaining and family living. The 23.5 living room has two leaded glass Bay windows, ornate silver wall lights, and a feature fireplace. The 17'5" dining room features a window seat and the modern kitchen has sliding glass doors opening onto a patio. In addition to the den and powder room on the main floor there is a spacious entrance hall with an open stairway leading upstairs to four bedrooms and two bathrooms. The full basement has a play area for the children. For full particulars call (new MLS)
595-1535 IAN BOORMAN 592-3335
612 Fort St. 2045 Cadboro Bay Rd.

WESTMONT REALTY (1977) LTD. 388-4434
920 Hillside

NEW NEW HOMES LONSDALE PLACE
Phase I — only 1 left.
1265 Lonsdale
OPEN HOUSE DAILY
1 to 5 p.m.
COMING SOON
Phase II — Custom designed homes.
Personal Viewing Anytime
388-4434 ARNOLD MARR 477-6233

OPEN HOUSE FRI. AND SAT., 1-4 P.M. 455 MONTCALM
Asking $46,900. Cozy 2-BR. bungalow in quiet area. Ideal starter or retirement home. Spotless condition. Nice yard, garage. Your host: 388-4434 DAVID HOOLE 478-4694

OPEN HOUSE SUN. AND MON., 1-4 P.M. 414 GOLDSTREAM AVE. COLWOOD
A must to view this one — A spotless 3-BR with family room and 1560 sq. ft. living area, 2 baths. Large beautifully landscaped lot overlooking Colwood Golf Club. A bargain at $59,900. FIRM. Your host:
388-4434 DAVID HOOLE 478-4694

david burr LTD.
655 FORT ST. 384-9335

OLD BRICK FIREPLACE VAULTED CEILINGS
And great family accommodation with 4 bedrooms in this Spanish style split level. Large roughed in rec. room with 2nd fireplace, double carport-garage and the stack of firewood and quality fridge and stove can stay. Less than 1½ years old, tastefully finished, very good value at (NEW MLS 31659).
$69,000
MICHAEL BURR
384-9335 598-2079

OAK BAY BORDER $48,500
Large solid home in an area very convenient to shopping, schools, bus and Oak Bay Rec Centre. Services have been updated (plumbing, wiring, furnace, etc.) and there's a large full basement. Nice sized back yard, fireplace and spacious rooms. MLS 30401.
MICHAEL BURR
384-9335 598-2079

Century 21 WESTERN HOMES
1037 Cloverdale 386-3494

SUPER STARTER $49,900
Very nice home, good family area. Close to schools, shopping and parks. Home features 2 bdrms. with large kitchen and nice fireplace in L.R. The bsm't contains laundry room, work area and rec room. See this exclusive listing with me now. BILL PETTINGER 386-3494 (24 hrs.)

PANAMA FLATS MARIGOLD AREA
3-4 bdrms., 1½ bath with family room down, large deck to take advantage of the view and a large fenced treed yard. MLS 30826 $67,900. TERRY SMOLLETT 386-3494 (24 hrs.)

Country Side

A.H.O.P.
New homes from $43,500. North on Pat Bay Hi-way left turn at Wadding Dog on to Mt. Newton X-Rd. Follow to Simpson Rd. Watch for signs. Phone 652-4461 or 388-5679.
E. Y. CONSTRUCTION LTD.

BY OWNER (TRANSFERRED)
1 year old, near Mount Douglas Park. 3-bedroom on main, with ensuite in master. Wall-to-wall carpet throughout. Fireplace in living room. Large sundeck off dining room forms a double carport. Fourth carpeted bedroom and 3-piece bathroom in basement. Roughed-in fireplace and framed for three future rooms. Offers on asking price of $73,500. View evenings or weekends by calling 477-9747.

A.H.O.P.
Directly from builder, $45,000, $1250 down. 3 large bedrooms, 1½ baths, brick fireplace, kitchen with appliances, lots of storage, 1300 sq. ft of living area, landscaped yard with rock garden. Open house, 1 to 4, 537 Strathdee Place. Phone 478-7969.

IMMACULATE
By owner, Glen Lake, Sun Mts. 15 mins to town, 1280 sq. ft., up and down, lot 134 by 120. 3 bdrms, lge. kitch., dng rm, sunken lvg rm with feature frpl, 1½ baths up, extra large rec room with bar, large laundry area, roughed-in 4th bdrm, extra large sundeck. $64,900. Appointment only. 478-0080. No agents.

BY OWNER
3 bedroom, 1½ baths, full basement, large sundeck, fully fenced backyard, ideal for a young family, on a dead-end street. Close to schools. Offers on $60,500. 478-3546.

NEAR SIDNEY
Rustic modern 3-bedroom split-level. $64,500. 656-4745.

250 HOUSES FOR SALE

Century 21 MAYFAIR REALTY
Mayfair Centre
386-2955

NOW OPEN 6 DAYS
For I.C.B.C., Real Estate and Insurance
WED., THURS., FRI. TO 9 P.M.
AND ALL DAY SAT.
WE'RE HERE FOR YOU!

OPEN HOUSE FRI. and SAT. 1:30-4:00 1145 UNION ST.
REDUCED TO $64,900
Lovely 3-BR home with 1260 sq. ft. on main plus full basement. Completely renovated including new carpet, kitchen cabinets, roof, etc. Large tastefully finished rec room in basement. 31x13,10 plus finished laundry room, 3-pce bath and workshop. Drop in Fri. and Sat. and let me show you how this beautiful family home can be yours. MUURAY TOFFELMIRE, 382-2267 or 386-2955.

SIDNEY
A comfortable 2-bedroom nest for those starting out or retiring. Featuring a brick fireplace in living room, knotty pine cabinets in kitchen, in-line dining room, paved driveway and separate garage on a nicely landscaped lot, 3 blocks from downtown. Priced for immediate sale at $42,900. To make your offer call DAVE MARSHALL 386-2955 or 384-8948.

HELP
I urgently require an older 5 or 6-bedroom character home in Victoria, Oak Bay area. Please call me DAVE MARSHALL at 386-2955 or 384-8948.

Island Homes Ltd.
2504 DOUGLAS
386-7545

MARIGOLD AREA, BY OWNER, 4058 Grange Road, drive by to see this family home with character, approximately 2200 sq. ft. 5-bedroom, 1½ baths, wall-to-wall carpeting throughout, living room with fireplace, large kitchen with modern appliances. Dining room with 14x24 sundeck viewing back yard with parkland atmosphere. Full bath up and two bedrooms, down, family room, three bedrooms, ½ bath, laundry room and new washer and dryer, play area and two storage rooms. Hot water heat, large lot, pleasant neighborhood. To view, call 479-2174. $63,900.

WHITTOME'S

CRAIGFLOWER
bungalow. Stucco exterior. 3 bdrms, sunny kitchen. Fireplace and wall-to-wall carpets in living room. Drive-in garage, full bsmt suitable for development. High school at back of property makes this perfect for the family with teenagers. For appointments to view call us any time: 386-8441 Bob Johnson 592-3573 or Donna Valikoski 386-8441 or 384-2057. Price $55,900.00.

Century 21 J. D. BOSDET

"Better Than New"
2½-yr-old no-step, post and beam, 2-bdrm and den, fireplace, thermal window, elect. heat. Ideal retirement of young family home. Nice location few blks. N. of Beacon, Sidney. Owner transferred. Must Sell. Call:
IAN McGREGOR 656-6966
CENTURY 21 J. D. BOSDET
388-4455

Byron Price & Associates Ltd.
385-2458

$49,500
Not many good clean livable homes for sale at this low price. Stucco exterior. Two bedrooms plus stairway to large unfinished attic area for more bedrooms, if required. New W-to-W carpets throughout. Modernized kitchen. Immediate possession. Close to town. Don Bacon, 385-2458.

$61,900 BY OWNER
Open house Fri. and Sat. 1-5 p.m. 1,960 sq. ft. of living in this 4-bedroom 6-yr-old full basement home on .34 acre flat lot in Glen Lake on quiet Cul-de-Sac. Many extras must be seen 1327 Justine Pl. (off Ronald) (off Sooke Rd.). 478-0886.

POST AND BEAM $59,900
One-year-old, 4-bedroom, 2-bathroom home. Wall-to-wall carpet, full basement. New subdivision off Whiteside. Must be sold.
Emil Izik 598-8289
Izik Homes Realty 383-8522

TOWN AND COUNTRY REALTY

A GREAT BUY
SAVE $8000
NEW HOME AND SUITE
Close to Town and Country Centre. $77,500 value for $69,500. Let it pay for itself. Coastland Estates. 479-2150, 479-6022

A.H.O.P. Duplex
Direct from builder, $45,000. $1250 payment, $215 per month, 3-bedroom, fireplaces, lovely kitchen with appliances. 478-6156.

PRIVATE SALE
In beautiful rural like surroundings, 3-bedroom, full basement home. On large lot. Located near new Hospital. Immediate possession. Exceptional buy at $59,000. 479-3394.

LAKEHILL
Well-maintained, 5-bedroom home, on corner lot, 83'x110'. 2 full bathrooms, fireplace, dishwasher, well landscaped and fenced. $6,000 firm. 477-5467 evenings, or 477-4906 (24 hours).

BRENTWOOD BAY BY OWNER
Chalet-style, 3-bedroom home on quiet lane. Electric heating, built-in vacuum system, carport. 100 yards from marina. 1½ years old, $63,500. 652-2339, after 5 p.m.

ESTATE SALE
Private, 5 year old four bedroom on one acre, full basement, Sooke Centre. Closest offer to $58,000 by May 1st. 474-1707.

IZIK HOMES REALTY
Sales, Appraisals, Mortgages
Ph. 383-8522

250 HOUSES FOR SALE

Capital City REALTY LTD.
830-D Pembroke St. 388-7557

BEACH DRIVE, $66,500
1 Block to Willis Beach
Drive by 2032 Beach Drive. 1½ bedrooms, no basement. Separate garage. Lot is 50'x140' and needs a gardener! Perfect for retired couple.
388-7557 Sue Warke 595-0927

BRAND NEW
BIG, BRIGHT AND BEAUTIFUL
3-B.R. Bi-Level House
Sitting on the elevated side of a quiet street greeting the morning sun with a nice open view.
ASKING $94,900
The qualified purchaser to assume an existing $60,000 1st mortgage at 9¼% int.
OR
HAVE IT YOUR WAY
Custom Built
To suit your taste, choice and requirements on a high rocky superb view lot on a cul-de-sac.
JUST $2,000 DOWN
Will see your dream home on its way to materializing — the possibilities of a 60-70,000 1st mortgage at 9¼ are very good — if you act now.
Both located in a prestige area of Gordon Head. Be the first to see. Call anytime.
388-7557 A. Azam 383-3440

NADEN — $63,500
Walk to Naden or Dockyard. 3-bdrm. with fully developed bsmt. including rec. room, family room, laundry, workshop and sewing room. Carport and garage. Fenced back yard with patio. Vendor transferred. MLS.

VIEW ROYAL — 1½ ACRE
4-bdrm. home on prime, treed 1½ acre parcel in Helmcken area. Great future potential. Near new Hospital, 2 bdrms., L.R. with fireplace, D.R. and super large family kitchen on main. Rec. room with fireplace and 2-pce. bath in basement. Asking $79,500. MLS.

VIEW ROYAL $59,900
4-Bdrm., post and beam home on 60x150' lot. Full bsmt. with 4th Br., rec room, 2-pcpe. bath and workshop down. MLS.

2 ACRES — 5-BDRM.
Asking $74,900 for new home near Pedder Bay. 3 baths, 2 fireplaces, built-in vacuum system, fridge and stove. Heavy insulation and thermopane. Offers please! MLS.

5-BDRM. — $59,900
Thetis Heights value with 3 bdrms., D.R., L.R. with fireplace on main, Prof. finished bsmt; Rec. room, 3-pce. bath and 2-Brs. Well below replacement. MLS.

2-BEDRM. — $42,900
Heart of Langford near Fire Hall and R.C.M.P. Stn. 50x167' lot. Possible future commercial. Good holding. New 100 amp. and elect. heating. Near new roof. Try your down. For details or viewing above 6 properties call Pat Doerksen. 478-5432 or Century 21 Suburban 478-8316.

B.C. LAND AND INSURANCE AGENCY LTD.

MUST SELL OAK BAY
Price reduced by $5,900 and now the best buy in Oak Bay. Could be 6 bedrooms, living room with beautiful fireplace, separate dining room. Slate patio in rear yard, close to Oak Bay Rec Centre, schools and shopping. Now asking only $62,000.

COLWOOD
3 bedrooms up — one down, an excellent family home located at the bottom of Triangle Mountain. Living room has feature fireplace, wall-to-wall carpet thru out, sundeck off dining area, rec room roughed-in down. Asking only $56,900.

VIC WEST Handyman Special
Most of the renovations have been done on this older, 4-bedroom family home. Good value here with minimum of fix up required. Low down payment required. Asking only $43,900.
Call Don Oakes — 478-4334
B.C. Land — 478-5588

SINCE 1887 Pemberton, Holmes Ltd.
1000 Gov't. St. 384-8124

$15,000 FULL PRICE
9-year-old, 2-bedroom home! Yes, it is a mobile home but it is on a permanent landscaped, rented pad, in the Thetis Lake Campground. In beautiful condition. price includes range, refrigerator, washer and dryer etc. Size of home is 12'x60'. For further information just call: 384-8124 MR. GREENE 385-0795

NEW HOMES IN 3 Fine Locations
GORDON HEAD
CENTRAL SAANICH
ROYAL OAK
Priced from $59,500
Open Daily (except Mon.) 1-5 p.m.
To View At Your Convenience Please Call
Engineered Homes
385-6211 19 Cadillac Ave.

OPEN HOUSE THURS. 1-4
Don't miss this charming 2 or 3-bedroom home. It is loaded with character from the new stained glass lamps and windows to the king size master bedroom with skylight. Was professionally updated and has modern 4-piece bathroom and large bright modern kitchen with eating area. Separate dining room and the living room has a raised hearth fireplace. Lovely fully fenced rear yard with separate garage. It is a real gem and probably just what you have been looking for as your starter or retirement home. Asking $56,500, by owner, courtesy to realtors. 1887 Taylor St., 598-7107.

Victoria Realty LTD
386-3585

NEW HOME AND SUITE
Attractiv Swan Lake area. Suite has separate entrance and fireplace. Fine construction. $76,000 value for $68,500.
COASTLAND ESTATES
479-2150 479-6022 479-9486

UNIQUE BY OWNER
Tastefully decorated older home on strata title lot. Lots of room inside and out. 5 minutes from downtown. Make me an offer on $43,900. 474-1645.

FAIRFIELD
Owner selling, executive character house, inlaw suite on main floor, easily revert to original. Large rooms, developed basement, $125,000. Offers considered. 382-6370.

SIDNEY
By owner, 3-bedroom home with large family room. Ideal family home. Appliances. $45,500. Phone Ron Thiel, 656-4441.

CORDOVA BAY ½ ACRE, SEAview, treed property, 3-bedroom house, garage-workshop, carport, 658-8053.

SMALL LOG STRUCTURES built to your specifications: cabins, A-frames, saunas. 478-0478.

250 HOUSES FOR SALE

FOR SALE Royal Trust
477-0191
384-8001

SOMETHING SPECIAL METCHOSIN
Executive style home on 1 acre of park-like grounds. Over 2000 sq. ft. on main floor. Features 3-5 bedrooms, family room with heatilator fireplace, covered sundeck with BBQ. Sauna in basement. A home anyone would be proud to own. MLS.
GALE CHRISTENSON
477-0191 477-7047

SAVE MONEY BUY IN SOOKE
Just check these listings:
$46,900—3 bedroom no-step home with sunken living room, patio doors, rock fireplace, a real sweetie.
$52,900—Spacious 3-bedroom home with that little extra. Two 4-pce. baths on main floor, basement ready for development.
GALE CHRISTENSON
477-0191 477-7047

FAMILY TOWNHOUSE $48,900
Good buy—3 rooms, 1½ baths, roomy kitchen and eating area PLUS full basement with extra bedroom and rec room. Low down payment financing available to qualified purchaser. Loads of value must be sold.
GALE CHRISTENSON
477-0191 477-7047

NEW ON MARKET 3-5 BEDROOMS
Just listed, a 5-year-old home with 3-bedroom on main plus 2 down. Must be sold quickly, well worth viewing. Drive by 3927 Interurban Rd. then call me. MLS
GALE CHRISTENSON
477-0191 477-7047

WELL PRICED WELL LOCATED WELL APPOINTED
Are you looking for a good sized home with 4 or 5 bedrooms, completely separate dining and living rooms, 2 full bathrooms, a huge rec room with fireplace, double carport, situated on a large well landscaped, fully treed lot in Gordon Head? Then this unique home is right for you. Priced to sell at $73,900. Call RAY TILLYER at 477-0191 or 388-5464 pager 730. For good real estate service.

JUST LISTED REAL CUTIE
Now here's a real cutie in a convenient area, closee to everything. A must see kitchen, with built-in eating area. Cosy living room, large bedroom on main, 2 bedrooms down and an out of this world bathroom. Asking $46,900 and can be purchased with low down payment by assuming 1st Mortgage. MLS 31619
GALE CHRISTENSON
477-0191 477-7047

$3,000 REDUCTION ON EXECUTIVE
Fantastic value — now only $96,000 for this exceptional home. Truly unique, spacious kitchen overlooks sunken living room with off-white carpeting and white rock fireplace. Highlighted with natural brick interior walls. Large dining room has patio doors to sundeck. Master bedroom with natural brick walls has 4-pce. en-suite. The 2.3 acres of pastureland is ideal for horses, riding ring, swimming pool or tennis court. Location Metchosin. MLS. 28577.
GALE CHRISTENSON
477-0191 477-7047

VIEW ROYAL AVE.
Immaculate no-step, 2 bedroom seaview home on a large easy-care attractively landscaped lot. Luxury wall-to-wall in LR and Dr, oak cabinets in the bright kitchen. Don't miss this perfect retirement home $76,500.
MRS. MARILYN WOODWARD 384-8001 or Res. 477-2722.

FAIRFIELD
Gracious older home converted to 6 suites ... all in excellent condition and showing a good return on your investment. Easy care lot with fishpond in garden. Call today to view with HAZEL CAMPBELL 592-0632 or CONNIE REYNOLDS 477-8914 or 384-8001.

Castle Properties Ltd.

EXECUTIVES ONLY
I have several excutive homes available for showing both new and character, tudor and contemporary on the Beach. Sea Views or Uplands seclusion. Prices range from $125,000. To view by appointment only please call SHANE BEFURT 386-6164 or 385-3664.

RANCHER CENT. SAANICH
At $58,900 this three bedr rancher offers good living with beamed ceiling and raised hearth fireplace in good sized living room off kitchen. Two years old on nicely landscaped lot. Double carport. MLS. Call IRMGARD KNUDSKOV, 479-2764.

DEAN PARK 2½ ACRES
At $89,900 there is good potential here. The land is subdivideable into ½ acre lots NOW. Older two bedroom home with den. Some seaviews. Seclusion. Call OLE KNUDSKOV 479-2764 or 386-6164.

KIDS! AND FRUIT TREES NEW LISTING $64,900
Good family home, with 2 full bathrooms. Living room with fireplace, and new w-w carpet over oak floor, 3 bedrooms, large sunny kitchen with full size eating area, new counters, sep. dining room, games room, utility room, and large den or bedroom down. DR-I garage, concrete sundeck and enclosed carport. Fruit trees, shrubs and plants make this home a delight. Call CONNIE WEYLER, 386-6164.

DEEP COVE
Only $89,900. One-year-old four bedroom, three bathrooms, large recreation room, library, sundeck, carport and all on a lovely treed half acre in a nice quiet area. Lots more to tell about this new ML. Quickly call HAROLD WARE 385-1580 or BEN GREIG 598-3105, 386-6164.

PASTORAL PARADISE
Close to Wilkinson Road. Only 4 years old and the price is low, $54,900. Three bedrooms, full basement with a nice view. Lots to say about this spotless dandy. BEN GREIG 386-6164 or 598-3105.

Have You $5,000 That's All You Need
our purchase plan allows you to move in to your own home in Central Saanich. 3 bedrooms, fireplace, landscaped. Only 12 months old. 388-6876 - 479-1383.

NORTH QUADRA — BY OWNER
Attractive modern 3 bedrooms, 2 baths, 1225 ft. up, well-finished down. Splendid view from sunny living-dining room with floor-ceiling fireplace. Lovely kitchen, drive-in garage and sundeck. Large well-landscaped grounds on sewer. Full back fence. Small 6¼% NHA First available. $68,500. Phone 479-1114 after 6.

DUPLEX IN WELL-MAINTAINED interesting older home. One-half empty, April 1st, $305. revenue from other half. Fireplaces, separate entrances. Victoria near Gorge. By owner $54,000. 598-3870.

BY OWNER
Landsend Rd. Swartz Bay area. 4-bed., family home on ¼ acre, treed and landscaped lot. Full high basement, $69,000. 656-4290.

FORECLOSURE. MUST SELL. Crofton area. Contact Mr. Hilton, 382-8261.

250 HOUSES FOR SALE

GARDNER REALTY Ltd.
895 Fort St. 385-7721
(24 HR. SERVICE)

OPEN HOUSE 134 JOSEPH ST. THURS. 1:00-3:00
Seldom you'll see the likes of the quality renovations in this 2 BR exciting home with dream kitchen and 4-pce. vanity bath. Quality throughout. Custom built pine cupboards. Vendor transferred and must sell. Exciting at $47,000. EXCLUSIVE.
385-7721 Olive Webber 479-9661

'FOOTLOOSE AND FANCY FREE'
WOULD YOU LIKE TO BE IN YOUR NEW HOME BEFORE THE SUMMER HOLIDAYS BEGIN? CALL SIMON HESLOP.
385-7721 388-6275, PAGER 704

S. OAK BAY
This Immaculate 2-BR character home is situated one block from the ocean and ½ block to park. New kitchen, bathroom and refinished oak foors, Frenched windows and leaded glass doors throughout. Roman brick FP in LR. Big bright DR. Full undeveloped basement with drive-in garage. Easy care private lot. New exclusive listing. Please call for private showing. Priced to sell at $56,900.
385-7721 Kent MacLeod 595-4273

3 BEDROOMS $44,900
This large home in the Sears area features comfortable LR with slate FP and huge family kitchen (15x12), totally remodelled, complete with kitchen carpet. Full basement, Loads of off-street parking. Full attic ready for development. Call me for a viewing of this new listing.
385-7721 KENT MACLEOD 595-4273

1811 SQ. FT. SPLIT LEVEL
This quality 3 yr. old split level has quality written all over it. From the white rock planter in the foyer to the 6" decorator tiles in the kitchen. Large L.R. with F.P., separate D.R. Bright kitchen with built-in dishwasher. 21 ft. rec. room plumbed for wet bar. 3 BDR., 3 bathrooms and a den. 16 x12 wired workshop and double parking pad. Only 15 min. from town. Priced right at $65,900. Call me for a private showing.
385-7721 KENT MacLEOD 595-4273

PANORAMIC CITY VIEWS
Are seen from this character home plus 3 BDR in-law suite. Large living room and dining room combination is highlighted by a unique birch FP. Big, bright and clean can only describe the huge family kitchen. Three different types of apple trees in the secluded backyard. New water tank, bathroom and BDR carpets last year. Located on a quiet dead-end street convenient to town. Price to sell at $54,900.
385-7721 KENT MacLEOD 595-4273

SEASPRAY PROPERTIES LTD./REALTORS
1911 QUADRA 386-3124

SURE YOU CAN! $39,900
Cute 2 Bdrm., fully redone bungalow—an extremely exquisite interior. A DELIGHT FOR ANYONE.

$41,900
2 Bdrms., huge family kitchen. Fruit trees AND MORE. DON'T MISS THIS ONE.

$44,900
Solid 2-bdrm. bungalow with separate garage. Hardwood floors, large kitchen and MUCH MORE. LOW DOWN PAYMENTS POSSIBLE ON ALL THE ABOVE.
477-0645 DOUG POSKITT 386-3124

Waterviews

Locarno — Normandy style — ML30694	$155,000.00
Fairfield — Entertainment Size Rms.	$139,900.00
Oak Bay — Shoal Bay 1780 sq. ft.	$115,000.00
Gordon Head—1 Acre—4 bdrms.	$175,000.00
Sinclair Rd. — 3 bdrms — ML31639	$77,500.00
Cadboro Bay Rd. — NEW	$89,000.00
Oak Bay — Retirement	$75,000.00

To view please call:
THE ZIEGLERS
592-1768 384-8075
PAGER 310

BROWN BROS. on BLANSHARD
"People Helping People"

OPEN DAILY 1038 Wollaston St. 1:00 to 4:00
You're invited to this charming well-kept, neat home of 2 bedrms, formal sep. DR and spacious LR with cozy fireplace. Wall-to-wall broadloom throughout. Ideal for retired or newlyweds. Call your host TED KAY for prior appointments.
385-4086 or 385-8771 (anytime)

MACLURE DESIGNED HOME
Beautifully maintained, 3-bdrm, 2-bathroom home. L-rm. and separate, formal D-rm., both with fireplaces. Double glazed, leaded windows and many other features offered at $89,900.
JIM KENNEDY 592-9078
DOUG LAWSON 595-2486
or 385-8771 (anytime).

JACK MEARS OAK BAY REALTY LTD.
Where Trust Is The Basis of All Business
2194 OAK BAY AVE. 598-3321

WHIFFEN SPIT OF FINE HOMES
1-year-old, close to the ocean. This beautiful home not only boasts 3 bedrooms (nearly finished). Sauna, close to beach, but it also boasts two of the nicest 2-bedrrom suites to help with the mortgage payments. The workmanship of this home is above par. This home must be seen to be appreciated. Asking $102,000. Please call PHYLLIS COUTTS or RALPH NEWTON-WHITE 598-3321.
Member Relocation Services Canada

ARCHITECT'S DESIGNED HOME
2-bedroom, 2 baths, family room and loft, no maintenance grounds, court-enclosed swimming pool, ideal for retirement or privacy-seeking individuals. 478-6493, for appointment and information, only serious principles need apply, no agents.

HATE FIXING?
This home is for you. Interesting older home on strata title, completely renovated with taste. All outside maintenance done for you. Don't miss this one at $43,900. By owner. 474-1645.

GUMDROP™ by George Crenshaw

"If you happen to go by Bert's bike shop, you can cancel the new bike I ordered."

"Well, I see you drank your medicine like a good trouper."

"Want to hear my mom count to ten?"

"I like blondies. What color dogs do you like?"

"He wants to know who was the cheap fairy that left him a dime for his tooth?"

"I don't know what it is, but every time my mom stands on it, it makes her mad."

250 HOUSES FOR SALE

BLOCK BROS.

SELL THROUGH TV and VIDEO

OAK BAY 3 BDRM.
$56,900. Compare value with Liv rm., dining rm., large kitchen, 4-pce. bath, ¼ bsmt, easy care lot with 2-car garage. Anxious vendor. All offers will be considered as well as trades.
386-3231 BOB HAHN 595-1642

PRICE SLASHED
$62,900
BUILDERS HOME — less than 1 yr. old — 2 bdrms, sunken living rm., skylight, fireplace, w.w. plush carpets, dining rm. to California style courtyard, plus garage.
OR NORTHRIDGE AREA — 3 bdrms, full bsmt, private yard dining rm., w.w. carpet, sundeck, 4th bdrm. and rec rm. dwn. $62,900.
386-3231 BOB HAHN 595-1642

QUALITY AND SELECTION
CADBORO BAY — OCEAN VIEWS — Large family home, 3 bdrms., den, 3 bathrms, in-line living rm., dining rm., large kitchen with lots of cupboard space, sundeck, all on the main with 4th bdrm., rec. rm., 3-pce. bath, fireplace in full bsmt. $99,000.

BRENTWOOD—REDUCED TO $77,500 — 80x215 cverage lot, over 1800 sq. ft. on the main with 3-bdrm., 2-4 pce. baths, family rm., separate dining rm., kitchen with nook, lrge sundeck, rec rm. and F.P. in full high bsmt.

GORDON HEAD—With spaciousness as its theme, 3 lrge bdrms., split, bathrm., family size, living rm., dining rm. and kitchen. Plus rec rm., and 4th bdrm. down in FH. Bsmt., reduced to $87,500.

INDIVIDUALITY—In Colwood, like new, designed by owner builder, 3 bdrms. large L.R., dining rm., alcove ceilings, valances throughout, quality carpets, quality finishing, 3 4-pce. baths., velvet curtains in master bdrm., lrge. sundeck, large rec. rm., 2nd fireplace, built in wet bar, gastown decorated games rm. and wired for sound. A must to view at $87,900.
386-3231 BOB HAHN 595-1642

WATERFRONT
Near Sidney reduced to $90,000 on 1-2 acre this new completely finished home, 1284 sq. ft. on each floor is ready to move into, two full bathrooms. Try your trade.
656-5584 TED PHILLIPS 656-5337

Nearly new custom 4-bdrm. home with some sea view, extra bathrooms and over $4,000 worth of extras left in the home. Try your trade. $62,500.
656-4184 TED PHILLIPS 656-5337

JUBILEE AREA
$50,500
Quaint and practical is this comfortable 2-bedroom main, 1 down home, bay windowed living room, family dining room, modernized convenient kitchen leads to tudor family room with bar. Small lot, easy maintenance, drive-in garage.
Res.: 477-5705 Erna Ellsay Off: 477-1841

NEW LISTING
$54,900
Solid construction in this well-maintained full bsmt home. GLANFORD AREA. Main floor 2 BR's, L-Shaped LR-DR, family size kitchen, plaster throughout. Bsmt partially developed to provide rec room, laundry rom, workshop and up to 2 more bedrooms. High, level, fenced lot. Realistically priced.
658-5794 Bill Remple 477-1841

the Permanent For Sale
1125 DOUGLAS ST. 382-9191

"BAILLIE'S BARGAINS"
Mini HOBBY FARM — $59,000. 1-3 acre—2100 sq. ft.
Custom Built Post—$86,900. 2200 sq. ft. and pool.
Deluxe Strata Duplex—$55,900 Each side. 1240 sq. ft. and full basements.
For information please call:
382-9191 JIM BAILLIE 479-4594

BUS STRIKE? GOTCHA?
If you work in the Jubilee area this two-bedroom full basement home on a tree-lined, dead-end street just 1 block from the Hospital, will solve the problem. Just $46,000 MLS 31450. Call
382-9191 PAUL HYATT 656-3150

GOING, GOING MUST BE GONE
Vendors leaving and forced to sacrifice price then half of deluxe strata duplex. Spacious 3 bedrooms, 1½ bath, large living room, separate dining room, family size kitchen. Quality built, heavy shakes, leaded glass, cedar and brick. Convenient Saxe Point location. Make an offer on reduced price of $55,900 ML 29865. Call 382-9191
HERB McDANNOLD 384-6768.

PRICE SLASHED
SPACIOUS HOME
Over 2160 sq. ft. on 2 floors plus full basement. Huge living room, dining room, family kitchen and dinette, 4 bedrooms up, 1½ baths, worksho and garage. Excellent condition thru out. 57x116 apartment zoned lot centrally located. Now only $52,900. ML 31467. See this today. 382-9191
HERB McDANNOLD 384-6768

The Permanent
DFH
D. F. Hanley & Associates Ltd.
1557 McKenzie 477-7284

Palm Trees
Views
Pool
4 Bedrooms
Now Only
$124,500
Call:
Harvey A. Simons
477-7284 (24 Hrs.)
477-2977 (Res.)

BY OWNER
1648 Hybury Pl. (off Majestic)
We are offering our 3-bedroom home for $4,000 less than our actual cost of $74,916. Crazy yes, but we have bought a new home and desirous of a quick sale. Lovely kitchen with dishwasher and garburator, family room with FP, quality carpeting deluxe bathrooms, why not come and see, phone 477-6745 anytime for viewing.

BROADMEAD
LUXURY RETIREMENT
No step, 1529 sq. ft. of luxury.
OPEN 1-5, SAT. - SUN.
970 ROYAL OAK DR.
Call 658-8059 to view.

GORGE $42,900
Nice two-bedroom home with WW in nice living room. Large kitchen and big lot with fruit trees. Full basement, hot water heat. Call CLE KNUDSKOV 479-2764 or 386-6164, Castle Properties Ltd.

250 HOUSES FOR SALE

the Permanent For Sale
3647 SHELBOURNE 477-0141

HANDYMAN
$38,500
3 BR's, LR WITH FP. Separate garage, easy care lot.

RENT WITH OPTION TO BUY
Rent for $425 and buy later for $51,000. 4 BR's, 2 storey plus full bsmt, double concrete garage.

TOWNHOUSE
$47,500
3 BR's, 2 baths, rock FP, separate DR, rec room with built in bar. Will look at offers.

NEW—$69,000
3 BR split, near Sears, fully finished including large family room.

FOR MORE INFORMATION OR VIEWING, CALL 477-0141, KENT DEANS-383-7156

A.H.O.P. BEAUTIES
ONLY 4 LEFT
Three bedrooms, 1½ baths. Quality plus choose your own decor. Only $45,000. 1250 DOWN as low as $225 per month. CALL US ANYTIME 477-0141 JACK HOWES or GODFREY WALLS
658-5100 658-4891.

THE PERMANENT

Cedric Steele Realty Ltd.
388-6258

UPLANDS
This 3-BR home offers some of the finest quality construction I have seen in contemporary living. Located on .78 acre of superb established gardens. It affords easy access for private, outdoor living. Well planned and attractive appearance. Close to golf and yacht clubs, this property has a lot to offer at $134,000. Call me for further details. JOHN WEST 388-6258.

BEACON HILL PARK
Cosy, 2-bedroom bungalow built at the turn of the century offers all kinds of charm of its own plus the convenience of walking distance to town. ½ block from the park in a beautifully-restored area. $52,500 asking.
JOHN WEST
388-6258

TEN MILE POINT
One of the most unique properties in Victoria, this exciting home surpasses the usual real estate superlatives. Custom designed for gracious indoor and outdoor entertaining. The L.R., D.R. and den all open onto patios leading to the private South facing Japanese garden. The master bedroom has a large sundeck and studio off it, the ensuite features a sunken, marble bath. The features go on and on and would take far too much space to tell you about here. Let us show yo this well-priced home at $129,000. Call now
DAVID BILLINGHAM and JOHN WEST
598-6029 Res. 384-8075 No. 281

Kasapi Homes
Gordon Head
Teakwood Place—off Fleet and McKenzie Ave.
Dawnview—off Edgleow and Gordon Head R.
Orion Pl.—off Dawnview

Financing
We are now able to obtain financing for purchasers with approved credit ratings. Down Payments as low as $900.00 and vendor will arrange a mortgage for the balance.

Custom Bldg.
Tired of looking at houses that are not just right for you. Let us build a home for you on one of our locations or your lot. Owners participation welcome.

Trades
Can't sell your present home? Trade for a new one.

OPEN HOUSE
Tues., Wed., Thurs.
2-4
Come to 1852 Teakwood Pl. and view 3 Brand new homes. Buy now and finish yourself. For information call Mrs. Pat Saulnier, Kasapi Const. Co. Ltd., 538 Dupplin Rd. at 386-6191 or res. 384-2197.

KNOWLES REALTY LTD.

NICE 'n' NEW SIDNEY HOMES
$52,500 — THREE — 2 Bedroom, full basement homes. Carports, sundecks. W-W carpeting. Thermopane windows.
$53,750 — TWO — 3-bedroom homes. Quality construction, custom cabinets. For prior viewing call:
384-8101
Bill Knowles
or Ken Porter

COLWOOD
Kenwood Place
New Family Homes
Priced from $58,900
We are accepting low, low down payments and will assist our purchaser in financing. Our homes feature quality workmanship throughout, fireplaces, some with 1½ baths, full basements and 5-yr. builders' warranty. Turn right from Metchosin Rd. to Wishart Rd. at Colwood Fire Hall.

Ridley Bros.
Development Co. Ltd.
3108 Metchosin Rd.
Member Victoria H.U.D.A.C.
478-1721 384-8075
Pager 519

$39,900
3 Bedroom full basement home, living room with fireplace, all utilities updated. M.L.S. Call CHRIS GREIG 386-6164 OR 478-5953.

GORGE $45,900
Two bedroom full basement home situated on a quiet street. The attic could easily be used, the basement's high and dry and all the utilities have been updated. EXCLUSIVE. Call CHRIS GREIG 386-6164 or 478-5953 Castle Properties Ltd.

$46,900
25 year old immaculate stucco bungalow, living room with fireplace, 2 bedrooms, quiet street close to Gorge. M.L.S. Call CHRIS GREIG 386-6164 or 478-5953.

OPEN HOUSE
1173 McKENZIE St.
WED. 1:00-3:00
Spacious Fairfield 4 BR residence with plumbing connections in 2 BRS. FP in LR, modern kitchen, modern 4 pce. bath and laundry facilities on the main. Fully enclosed sunporch. Come have a look see. MLS — Only $64,500.
OLIVE WEBBER
385-7721 479-9661
GARDNER REALTY LTD.

250 HOUSES FOR SALE

P.R.B
P. R. BROWN AND SONS LTD.

OPEN HOUSE
899 SWAN STREET
SAT., MARCH 25th
2-4 P.M.
Quick possession can be had of this nice two-bedroom bungalow. Full basement. Roman tile fireplace in livingroom. Good level lot. Mrs. Hartt in attendance. 385-3435 anytime.

EXCITINGLY DIFFERENT
$120,000
A career woman's home. A Mediterranean style. Architect designed, airconditioned 2 BR home built for the present owner in 1970. Sits on Cordova Bay Ridge and what a picturesaue scene from the Living room, and dining room! Features:
—black tile floors.
—immaculate kitchen.
—special taps and handcrafted washbasins, in both bathrooms.
—beautiful ensuite.
—thermopane throughout.
—well insulated.
—lath and plaster interior.
—no-step with extra wide front door.—underground wiring.
—approx. 31.39m (103 ft.) frontage.
—etc.
This is a rare and serene beauty, and if you desire individuality, here it is. For appointment to view please call: 385-3435 Dennis Wagner. Exclusive

SWINERTON'S REALTY WORLD

OAK BAY
OPEN HOUSE
Wed., 1:30-4:00
150 Beach Dr.
JUST LISTED — Quick possession — Attractive family home, 3 bedrooms, large L.R. with picture window and fireplace. Separate D.R. and Den with F.P. Large bright kitchen with dishwasher. Upstairs has 2 bedrooms with modern ensuite and alcove for sewing room or study. F.H.C. basement with drive-in garage. Large fenced in and secluded back garden. OFFERED AT $81,500 (ML 31731).
SID CUSTANCE
598-7781 385-2481
G. M. HOWARD HODGES
598-7166 385-2481
Swinerton's Realty World

DFH 477-7291
D.F.H. Real Estate Ltd.
1559 McKENZIE AVE.

GORGE
$45,000
Perfect 2-bedrm. starter home. Sunny and clean for Mom, also possible 3rd bedrm. down in full cement bsmt. Level completely fenced yard with separate workshop-garage. Flexible financing terms. Excellent value, call now. MLS.
ADELLA DAVIS
477-7291 384-8075 (Pgr. 560)

FARMER
INVESTMENTS & REALTY LTD.
825 Bay Street 382-2134

ROCKLAND
The owners of this large and gracious turn of the century home have meticulously maintained and preserved many of the original features. The rooms include a large entertainment sized living room, sun room, den, large dining room, family room off kitchen, 3 bedrooms including a large master bedroom with dressing area and 4-pc. ensuite, 3 more bedrooms on the 3rd floor and 6 fireplaces. Secluded lot, water views, exclusive area. Priced at $200,000.00. Call Tom Slemko 477-1277 for further information.

NOW $45,500!
1385 Vista Heights
Panoramic view of the Olympics, from dining area in large kitchen with new cupboards. 2 BR plus large roughed-in area upstairs. Full basement and separate garage. MLS.
JACK or SUSAN BETTS 477-4042, 385-2481, 388-6275 Pager 909.

3256 Milgrove
(Off Burnside and Tillicum)
Reduced to $52,900
Immaculate, comfortable and tastefully renovated. Offers deluxe kitchen with large sundeck off and one bathrm. W-W in living rm with fireplace, eating area and 2 bdrms. Laundry facilities in full basement plus fenced garden. Close to shops and bus. MLS.
JACK or SUSAN BETTS 477-4042
385-2481 Pager 909 388-6275
Swinerton's Realty World

OPEN HOUSE
586 BAXTER
SAT. 1:30-4:30
Vendor transferred. 3 Bedrooms. W-W carpet in L.R. Family kitchen — full basement. Drive-in garage. Large lot. ML 30722 — Price $56,900. For prior viewing please call:
ALICE MOORE
592-4529
HUGH MUNRO
658-5536
Northern Pacific Realty Ltd.
479-1687

BY OWNER 2-BEDROOM HOUSE, on corner lot, basement, sundeck, large bright kitchen, sunporch, new roof 1977, 597 Dunsmuir. $49,900. View by appointment only. 386-1594 after 6 p.m. and weekends.

SPACIOUS 3-BEDROOM HOME for sale in quiet area of Glen Lake. Wall to wall, and fireplace in living room, washer, dryer and new drapes, large garage suited to mechanic, close to schools and stores. $49,500. 474-2954.

$48,500 (FIRM)
Attractive new 3-bedroom full basement home in Sooke; 2 bathrooms, heatilator fireplace, European design cabinets, large 10¼% mortgage, as little as $2500 down, 652-4286 or 656-5944.

BY OWNER, 2-BEDROOM house, in Fairfield, 3rd in basement, drive-in garage, fireplace large backyard. $45,000. For appointment to view 478-3207 or 478-1690. No agents.

FOR SALE BY OWNER 7 YEAR old 3 bedroom no stairs, unique fireplace in living room, wall-to-wall carpet, fully landscaped. $56,000. 656-2919, 652-9936.

LARGE, OLDER HOME ON 3 lots just off the Gorge. Over 30,000 sq. ft. of land, suitable for small development. T. Davies. 388-9181.

GORDON HEAD, 3 BEDROOM, 2 baths, 1 bedroom and rumpus room in basement, $65,900. 595-3983.

GORDON HEAD, NEW 2-BEDroom, no basement home, $55,000. Low down payment. 658-5133.

250 HOUSES FOR SALE

Montreal Trust

VIEW HOME
North Pender Is.
$65,000. 1200 sq. ft. on ¾ acre, fantastic water views from all rooms. 2 bdrms. 2 baths and den. Wrap around deck. Excellent water supply. Includes all drapes and stove. Den has wood burning stove. Further info. from:
656-3924 DOUG SCOTT 656-6810

Large Executive Home — Sidney
10488 Jocelyn
(Off Allbay Rd.) 1830 sq. ft. on main floor. Great potential for basement development. 1/3 acre very easy care lot. Reduced to $89,900. Don't miss this bargain. Full details from:
656-3924 DOUG SCOTT 656-6810

2-STOREY COLONIAL
IN BEAUTIFUL BRENTWOOD BAY. This home has in excess of 4100 sq. ft. Large sunken living room and family room with FP. Large kitchen also with FP, pantry and lots of cupboard space. Large entertainment sized dining room. Master B.R. is 17'x21' with FP and 5 pce. ensuite, plus 4 other large bdrms. and 5 pce. bathroom on 2nd floor. Wired with intercom and cablevision. Priced to sell at $109,000. To view this beautiful home please call:
WELLS HOOKER
386-2111 652-3634
ALAN WESTGATE
386-2111 656-3423

NEW LISTING
2134 Brethour Pkwy.
SIDNEY
3 BDRMS, 1½ baths, full bsmt., fireplace, carport and easy-care lot. Owner has been transferred. Priced to sell at $62,500. For full details or appt. to view call:
656-3924 LARRY PRUDEN 477-7497

GOLFER'S DELIGHT
OFF MAPLEWOOD
$68,900
This home has 3 Br's and den on the main. Very nice L.R. with F.P. and plush carpeting. Kitchen with nice E.A. and large patio sundeck off kitchen. Approx. 1,300 sq. ft. on main. Full basement finished with rec. room and family room. All on a 50x136 ft. landscaped lot. Won't last. Quickly call SHANE BEFURT 386-6164 or 385-3664 to view. Castle Properties Ltd.

DIFFERENT IN A.H.O.P.
3 plans to choose from. Masonry fireplaces, ensuites, fenced yards in treed setting, Colwood area. 12 to 1400 sq. ft. living area. Has to be seen to be appreciated. $1250 down, approx. $285 per month. Call K. MacKey Builders Ltd. 479-8462.

BY OWNER
3-bedroom, full basement, stucco home. All rooms large. Wall to wall carpet throughout. This is a very modern clean home, nicely landscaped, low down payment. Full price $47,900. Phone 479-2209 or 652-1562.

TWO BEDROOM HOME IN JUBILee area, tip top condition, electric heat, new wall to wall carpeting in living room with fireplace. Mahogany cabinets in kitchen, utility room fully wired and plumbed. Attached garage plus car port. Asking $49,900. 595-5580.

WATERMAN and ASSOCIATES
923 Goldstream 478-9581
Realty Ltd.

OAK BAY COTTAGE, 2273 DALhousie, large lot, offers, $41,000. 598-1892.

C.N. MONTAGUE CO. LTD.
Sales, Consultations, Rentals
1028 Blanshard St. 384-9318

HOME FOR SALE BY OWNER, 1 acre ranch style, Curteis Point. 657-2420 after 6 p.m.

253 COUNTRY HOMES and PROPERTIES

5-ACRE FENCED PASTURE SCENIC NORTH SAANICH
2½-yr.-old CALIFORNIA RANCH HOME. This has everything, fabulous decor — exceptional built-in appliances, quality flooring — cedar siding — heavy shake roof — 3 bedrooms — 3 baths — F.P. in exceptional family room — double garage — much more. Owner relocating — Priced well below replacement cost. Call for viewing appointment.
IAN McGREGOR, 656-6966
CENTURY 21 J. D. BOSDET
388-4455

CLOSE IN
2¼ acres with lots and lots of seclusion. Large L.R., Dining room, easy care kitchen with good eating area, T.V. room with fireplace, large sundeck and double carport, excellent workshop and lots of parking, very very quiet and well off the road. New Listing at $82,900. See it quickly with BEN GREIG 386-6164 or 598-3105. Castle Properties Ltd.

LOW DOWN
SOOKE
This sparkling 2 bedroom S-S strata duplex with 3rd bedroom in basement is only 1 year old and is available immediately. Feature fireplace, D.R. and custom kitchen are just some of the highlights. For sale or trade by owner at $45,900. Stephen Shea 642-5254 or 388-7668.

UNIQUE PROPERTY
OVER 4 ACRES CORDOVA BAY
By owner. Wooded hillside, superb ocean views, complete privacy. Spacious 4-bedroom, 2,000 sq. ft. cedar home, 3 years old, thermopane windows. Asking $155,000. Victoria Press Box 455.

DEEP COVE MINI FARM
Sunny, 2½ acres with custom-built, cedar home, 3 beds, 2 baths, basement, piped water, heated swimming pool, separate studio, part landscaped, part cleared for agriculture, etc. Handy airport, ferry terminal. 656-6355.

5 Acres New Home
4½ mi. from city centre, 1325 sq. ft., 3 bedroom, 1½ bath, full basement, double carport, $105,000. Call owner at 479-2577 or 478-3226. Open House Saturday and Sunday 1-4. 385 Ivor Road.

SAANICH PENINSULA PROPERTIES LTD.
For Real Estate Requirements
2354 Beacon Ave., Sidney, 656-4000

GORDON HULME LTD.
SIDNEY-SAANICH PENINSULA
656-1154 2444 Beacon Ave.

256 WATERFRONT PROPERTIES

OPEN HOUSE
Thurs. Mar. 23rd
3:30 - 6:00
9588 Ardmore Drive
Secluded Ardmore waterfront home. 100 ft. frontage (Boathouse) 1800 sq. ft. on main floor. Breathtaking views. 3 car garage. Paved driveway, exceptional condition. Price $149,500.
DOUG MENZIES
388-6454 479-6256
REALSPAN PROPERTIES LTD.

SAANICH INLET
$41,500
South of Butcharts on Mark Lane in the Willis Pt. area this high rocky lot has magnificent views. Deep water at shore-line. Exclusive. Courtesy to realtors.
479-1667 Wilfred Davis 658-8884
J. H. Whittome & Co., Ltd.
Royal Oak Branch

3 WATERFRONT PROPERTIES

100' Waterfront
(TURGOOSE POINT AREA)
Only $93,500
8213 LOCHSIDE DRIVE
3-bdrm., full-bsmt. bungalow. Has oak floors, 2 fireplaces, large kitchen. Easy acess and steps to beach. For appointment to view, call:
656-3924 LARRY PRUDEN 477-7497
MONTREAL TRUST COMPANY

500 FEET WATERFRONT AND 100 feet waterfront lots, over 1 acre in new subdivision, adjacent to Sooke Wiffen Spit, paved road, electricity, water, and telephone, call T. Davies, at 388-9181.

QUADRA ISLAND WAterfront, southern exposure, secluded, two bedroom cedar cabin, daylight basement, moorage. By owner. (604) 245-7181 or 285-3450.

258 CONDOMINIUMS

RIM ROBERTS INVESTMENTS & MANAGEMENT LTD.
702 1175 DOUGLAS 388-6691

BEST BUY
Grosvenor Pl.
1342 HILLSIDE
$26,500 - $38,900
Open Daily 1-5 p.m.
Forst-free fridge
Moffat 24 auto. range
Washer and dryer
in each suite
Low, low assessments

"Buying can be cheaper than renting", e.g. our "Studio." $1,325 Down plus Grant. Payments of less than $200 per month.
CALL J. MANTON 382-5211
P. MASON 477-9318

THE FINEST IN
CUSTOM
Condominium Living
PARKVIEW PLACE
928 Southgate St.
(Across From Beacon Hill Park)
—SEVEN Major Appliances
—Washer-dryer in each unit
—Recirculating fireplaces
—Your own kitchen window
Victoria's Very Best LOCATION
Open Mon. - Sat.
1:30 TO 4:30 P.M.
Landmark Properties Ltd.
386-6762

Park Pacific
Superior Luxury
2 BR and Den
Condominium
2 FULL BATHS
THE SAVOY
777 Blanshard
One of the finest view apartment homes in all Victoria — to the south Beacon Hill Park, The Straits and The Olympics — to the west the Inner Harbor, Parliament Buildings and the Sooke Hills — this exciting home is a rarity on the market. Priced to sell at $77,000 — below replacement cost in this superb steel and concrete hi-rise.
For further information and to view — call J. B. Young 388-6275 pager 805 or 383-4124.
Park Pacific Investments

THE LAWSON CONDO CONNECTION
1. SACRIFICE — 2-bedroom unit near the University. Asking $34,500. Low down payment. MLS 31174.
2. JUST LISTED — 1-bedroom and den, centrally located in one of Victoria's finest buildings, the unusual open plan makes this well worth viewing. Asking $35,900. MLS 31727.
3. VAULTED CEILINGS — Wood post and beam, kitchen with eating area, separate dining room, large living room (15-9x14-6), good-sized bedroom on the main with potential for more in the 3-room skylighted loft area. Sound different? It is, and it's worth seeing. Asking $48,500. MLS 31175.
FOR FURTHER INFORMATION AND-OR VIEWING CONTACT: MURRAY LAWSON, 388-6275, AND ASK FOR PAGER 2478, OR . . . PARK PACIFIC INV., 383-4124

1170
ROCKLAND
3 LEFT
3 BLOCK FROM GOV'T. HOUSE
2-Br. Condominiums, $45,000
OPEN DAILY, 1-6
SAT., SUNDAY, 10-6

RETIREMENT SPECIAL
You must see this Southern exposure. 1 bedroom ground floor suite. Raised hearth fireplace along feature wall in livingroom. Walk out to your own patio with an exit to the common grounds. Quiet location and handy to all amenities, drapes, stove, fridge, washer and dryer included. Priced to sell at $32,900. Quickly call Now.
SUE WARKE 595-0927
CAPITAL CITY REALTY LTD.
388-7357

WALK TO TOWN
This 1,050 sq. ft. 2-bedroom suite is within 2 blocks of town. Ground floor suite with excellent landscaping to ensure quietness and privacy. Large kitchen with eating area and dining room. Ensuite with shower. Stove, fridge and dishwasher incl. Price to sell at $43,900. ML 28214.
385-7721 KENT MacLEOD 595-4273
GARDNER REALTY LTD.

BY OWNER — REDUCED TO $24,900 or offers: 1-bedroom, James Bay Square area. 386-8517, after 5 weekdays, anytime weekends.

258 CONDOMINIUMS

JACK MEARS OAK BAY REALTY LTD.
Where Trust Is The Basis Of All Business
2194 OAK BAY 598-3321

OAK BAY
TOD HOUSE
LUXURY
CONDOMINIUMS
OPEN TUES.-SAT.
1:30-4:00
Located in the heart of Oak Bay at the junction of Cadboro Bay Rd. and Hamiota. This luxury steel and concrete building offers superb, carefree living. All corner suites with fireplaces, 2 bathrooms, fully-equipped ensuite laundries, daylight kitchen and some superb views. Prices start at just $65,000. Only 8 left. Private appointments at all times. H. BLAKE 598-3321, RES. 383-4372.

FAIRFIELD
TWO NEW
TASTEFULLY
DECORATED
SUITES
— Fireplaces
— Elevators
— Dishwashers
— 2 Bedrooms
— En suite laundries
Prices $47,500 and $48,500 H. BLAKE 598-3321. RES. 383-4372.

Member
Relocation Services Canada

WHY RENT?
A DOWN PAYMENT OF
$450
(With $1000 B.C. Gov't Grant)
A MONTHLY PAYMENT OF
$219.
(includes Principal, Interest, and Taxes)
INCREDIBLE PRICES
8% AHOP
MORTGAGE
AND AN INCOME OF
$700
QUALIFIES
You to Buy a Condominium Home at
Princess Maquinna
830 Esquimalt Rd.
COMPARE PRICES
1 bedroom from $28,900
2 bedroom from $34,700
2 bedroom and den from $35,600
AND WHAT'S MORE
we look after ALL LEGAL COSTS. Drapes, continuous clean Hot Point range, deluxe frost free fridge, balcony and sundeck, recreation facilities ARE ALL INCLUDED IN THE PRICE.
OPEN WEEKDAYS 9-12 and 1-4:30
SAT. and SUN. 1-5 P.M.
EVENINGS by Appointment
BYRON PRICE & Associates
385-2458

SPENCER CASTLE
OFFERING
Luxurious Living
IN A EXCLUSIVE SETTING
Special Features include:
—Views with park like setting
—Luxurious interior appointments
—2 bedrooms, 2 baths
—steel and concrete construction
—heated pool, saunas, entertainment rooms.
Open Daily
1:30-5:00 p.m.
OR CALL
386-6762 384-4013
LANDMARK PROPERTIES LTD.

WHAT A FANTASTIC BUY?
Bachelor suite in Orchard House, 15th floor facing south. ONLY $25,500.
I also have some good corner suites facing south priced in the low thirties. (MLS)
385-7721 Dale Briggs 592-3978

FAMILY TOWNHOUSE
This large, 3-level immaculate townhouse must be seen inside. Features 4 bedrooms, 1½ bathrooms, large family kitchen, L-shaped LR-DR, and full basement (undeveloped). Backyard is secluded and well-treed with patio. Complex features swimming pool, sauna and games room. Fridge and range included at $52,900. Come and preview it with me.
385-7721 Dale Briggs 592-3978
GARDNER REALTY LTD.

TWO-BEDROOM CONDOMINIUM
This 2-year-old condominium is located near Lampson Street, and is loaded with extras. Stove, fridge, sundrapes, dishwasher and garburator included in the end price of $39,750. A must to see. MLS 30421.
388-4434 RICK KINNIS 477-9394
Westmont Realty (1977) Ltd.
920 Hillside Ave.

FAIRFIELD CONDO
Lovely 2 bdrm. condo. Almost new and in prime Fairfield area. View this nice unit before you buy. MLS 31337. BILL PETTINGER 386-3494 (24 hrs.)
CENTURY 21 Western Homes
1037 Cloverdale Ave.
386-3494 (24 hrs.)

PANORAMIC SEA VIEWS
From this top floor, deluxe condominium, in steel and concrete building. 2 bedrooms, 2-4 piece bathrooms, in suite laundry and storage room, large living and dining room, gourmet kitchen, completely equipped. Swimming pool, sauna and swirlpool. Price $85,000. Private sale, phone 385-0443.

OAK BAY BEST BUY
Adjacent village, one bedroom, large living room, extension dining, beautiful wall to wall, range, fridge, drapes, quiet block, adult oriented, balcony, some view, elevator, controlled entrance, vacant. Price $28,950. See anytime. 592-3555.

BY OWNER
1 BR luxury steel, concrete building, covered parking, walking distance to town, park, law courts, churches. 3 appliances, fp $38,000, required to handle $16,000. Phone 382-2374, write Box 1723, Main Post Office. Qualifies for Government Grant.

LOVELY GARDENS AND SWIMMING POOL
Yes, this beautiful condominium is yours for low-low asking price of $43,900. Located in Royal Woods—McKenzie and Quadra. Call now for private showing by owner 479-1383, 386-6876.

THE SAVOY
1-bedroom studio on third floor in prestigious downtown location, all appliances included. Whirlpool, exercise room, storage, underground parking. $31,900. 595-1349 or 652-4156.

CONDOMINIUM BY OWNER, bright spacious 2-bedroom, 1½ bathrooms, adult oriented Esquimalt area, arrange own mortgage, $35,000 or offers. Phone for appointment, 479-7643.

THE SAVOY
2-BEDROOM, DELUXE CONDOMINIUM, second floor, south exposure with four balconies, $51,500. Phone 384-0358.

HAVE BUYER FOR A 2-BR. CONDO NEAR OAK BAY MARINA, PLEASE CALL GERRIE HUTTON 386-3927 Farmer Investments & Realty Ltd. 382-2134.

QUIET CUL-DE-SAC, OLYMPIC views, 2 bedrooms, 1½ baths, in year old quality condo, $39,000. 382-5211.

258 CONDOMINIUMS

Oakdale Estate
3960 Cedar Hill Road
At McKenzie 386-6762

2ND PHASE
NOW OPEN
18 of Victoria's
BEST VALUE
CONDOMINIUMS
OPEN
Weekdays 1:30 P.M. to 6 P.M.
Weekends 1:00 P.M. to 5 P.M.
LANDMARK PROPERTIES LTD.
386-6762

Laurel Point
HARBOUR FRONT
Luxury
Condominiums
$80,000 to
$170,000
Spacious apartments with 1, 2 and 3 bedrooms and balconies. Some with den, fireplace, large patios, barbecues. Also luxury tri-level townhouses of 3000 square feet. Laurel Point facilities include its own library, clubrooms, workshop, swimming pool, saunas, underground parking.
5 minutes lovely walk to the Parliament Buildings and Empress Hotel. And, of course, your very own park in front — right on the water.
225 Belleville (3 blocks west of Parliament Bldgs.). On-site sales office: 386-7752 or call Cedric Steele Realty Ltd. 388-6258.

OPEN HOUSE
204-2100 GRANITE
TODAY 2-4
Close to all the amenities of the "Village" this spacious, 1-bedroom suite has sunny southern exposure overlooking the oaks and hills of South Oak Bay. Plenty of closets and cabinets and large storage room. Ideal for the retired. $29,500. MLS.
385-7721 384-8075 Pager 407
DIANE FULLMER
GARDNER REALTY LTD.

ADULT ORIENTED
CONDOMINIUM
In complex close to Hospital and downtown. 1 bedroom, living room and den, owner will trade on house or accept a lot in trade. To view anytime call MARION FRIEL, NATIONAL TRUST, 479-7161 office, or residence 384-7859. Asking $45,350. NATIONAL TRUST CO. LTD.

259 TOWNHOUSES

New Townhouses
1070 Chamberlain
(Near Oak Bay Ave.)
From $49,500
3 bedrooms, living room, dining room, carpeted kitchen with Hotpoint appliances, 1½ bathrooms, additional storage space. Exceptional carpeting. Underground parking and activity room. Open every day 1-4 p.m. For special appointment call Michael Price, 592-6463.

A SPACIOUS HOUSE
MAKES LIFE EASIER
And this has lots of room for everyone. Look — 3 bedrooms, 2½ baths, living room, dining room plus family room, covered parking and — only six in the complex. See it with:
595-5171 JACK GRANT 477-8172
Canada Trust

SOMETHING DIFFERENT IN A spacious 3 bedroom, 2 bathroom townhouse. Brand new in unique small development, private sundeck and yard. Just minutes to town, parks, shop and ocean. $52,900. 383-9126.

3-BEDROOM TOWNHOUSE, 1½ baths, all appliances, near Tillicum Drive-In, Parkside Place. $33,900. 384-4292.

263 GARAGES FOR SALE, RENT OR WANTED

GARAGE WANTED FOR WOODworking and storage, preferably in Fairfield area. Phone 386-6992 after 4.

INDOOR CAR AND BOAT storage available. 474-1304, anytime.

265 HOUSES WANTED TO BUY

When Selling, Try
The Formula That
Works For You!
If you're considering selling, check out these features which may be available to you upon listing your home.
1. TO DETERMINE PRICE,
A. Free Realtors market evaluation
B. Free appraisal by any accredited Appraiser of YOUR choice.
2. TO ENSURE FULL COVERAGE CAMPAIGN
A. Full time advertising.
B. Minimum $100 a month advertising paid by us.
C. Signs, etc. supplied free.
D. Open houses if required.
3. REALISTIC TRADE PLAN (Guaranteed Sale Price)
4. NO EXTRA COMMISSION CHARGED FOR THESE SERVICES.
Don't Delay, Call
NOW.
NO OBLIGATION.
Castle Properties Ltd
386-6164
Chris Greig
478-5953
Ben Greig
598-3105

CITY EMPLOYEE
Requires a 2 or 3 bedroom home close in, with basement preferrably up to $50,000 CASH. Call CHRIS GREIG 386-6164 or 478-5953.

OFFICE WORKER
Wants a nice starter home in a quiet street with 2 bedrooms and a fireplace if possible. Maximum $45,000 CASH. Call CHRIS GREIG 386-6164 or 478-5953 Castle Properties Ltd.

URGENTLY REQUIRED
Sincere clients for 3 bedroom house in Oak Bay, Victoria or Fairfield. Must have nice lot. Price to $85,000.
Uplands or other good area. 4 bedrooms, rec room and den. Up to $150,000.
Replies in confidence. MRS. MARILYN WOODWARD 384-8001 or Res. 477-2722 Royal Trust.

HELP
I urgently require an older 5- or 6-bedroom character home in Victoria, Oak Bay area. Please call me, DAVE MARSHALL, at 386-2955 or 384-8948, CENTURY 21 Mayfair Realty.

HAVE PURCHASER
LOOKING FOR OLDER
revenue home in Fairfield or Oak Bay, $70,000 range. Please phone
477-0191 JIM DONNELLY 477-8855
Royal Trust

CASH CLIENT
Urgently requires small 2 bdrm. home on bus line. Must be easy care and reasonably priced. BEN GREIG 386-6164 or 598-3105 Castle Properties Ltd.

PRIVATE
Want older home. Will purchase for cash. 479-2209.

265 HOUSES WANTED TO BUY

HOUSES WANTED
Cash paid for your house if it is suitable for rental purposes. Call my agent Randy Small 385-1431. British American Realty Ltd.

MOVING — CAN'T SELL?
NOW—IMMEDIATE CASH
PLAYFARE VENTURES 479-1383

268 LISTINGS WANTED

Green Acres
4½ PER CENT
EXCLUSIVE
RESIDENTIAL
HENDERSON REALTY LTD.
385-9741 (anytime)
Due to several recent sales I find myself short on listings. Take advantage of our 4½% Exclusive Listing rate and a hard working Realtor.
HOWARD TOMLIN 477-1327

SOLD OUT
I have purchasers waiting to buy:
—Farm property
—Building lots and acreage
—Residential properties
—Commercial property
Property evaluation free. Please call
JIM PARK — 652-4119
Pager 384-8075 — 493
PEMBERTON, HOLMES LTD.
1000 Government St. 384-8124

Charman Pacific Realty Ltd.
608 Broughton Street
Urgent need for homes
$35,000 - $45,000
Izik Homes Realty 383-8522

270 EXCHANGE REAL ESTATE
$68,500
DELIGHTFUL SIDE BY SIDE. This duplex is located in a country setting. No steps, 2 bedrooms each side. Desirable corner location. Possession of one suite April 1. Please dial Cliff Streich 479-1667 or 477-0983 for inspection. Easy terms or trade.
J. H. Whittome & Co. Ltd.
Royal Oak Branch

WILL TRADE 12,800 SQ. FT. OF M-1 zoned property in desirable Mayfair area, complete with plans for 7,000 sq. ft. office-warehouse complex, for your townhouse, duplex or? Stephen Shea, 642-5254 or 388-7668.

WILL CONSIDER CAR, MOBILE home, or anything of value on new 3-bedroom home in Sooke. Value $49,900 (may trade up) 652-4286 or 656-5944.

NEW EXECUTIVE HOME IN Dean Park Estates, will consider commercial or revenue property, $125,000, equity of $60,000. 652-4286.

SOOKE LOT COULD BE DUplex, value $23,000. Will trade up to revenue property. 652-4286.

271 LOTS FOR SALE

GORGE
WATERWAY
CRAIGFLOWER RD.
MESHER PLACE
Fully serviced subdivision, above average sized lots, beautifully treed and sloping towards the water. Close to schools, churches, shopping centre and golf course. A pleasant tranquil living environment from only $26,500. Direct from developer. Phone anytime 388-9614.

NORTH SAANICH
PRIVACY
Large wooded lot offering privacy, trees and views. One and a half acres, off Dean Park Rd. area. Further subdivision possibility. Offered at $45,000. MLS.
PHIL WARREN
477-7291 anytime
D.F.H. REAL ESTATE LTD.

OUTSTANDING
Attractive SEAVIEW lot close to beach access and good mooring in sheltered Anderson Cove. 2 acres with 270 ft. frontage on two roads. $30,500. MLS.
479-1667 Eleanor Sanderson 384-9610
J. H. Whittome & Co. Ltd.

J. H. Whittome & Co. Ltd.
Royal Oak Branch

CENTRAL SAANICH
$30,000
Near waterfront lot on Arthur Dr., level with sea glimpses and a sunny south and west exposure. Full services including sewer. Let me show you a plan to suit this lot. Wilfred Davis 479-1667 or 658-8884.
J. H. Whittome & Co. Ltd.
Royal Oak Branch

10-ACRE VIEW LOTS
CENTRAL SAANICH
NOW
$62,500
$8500 down
RICK at DOUGLAS HAWKES LTD LTD.
384-7128. Res. 477-7074

POTENTIAL 3 LOT
SUBDIVISION
MINIMAL SERVICE COSTS
WITH
CONTRACT PRICE AVAILABLE.
DOUGLAS ST. AT CAMEO.
ASKING $66,000
RICK at DOUGLAS HAWKES Ltd.
384-7128. Res. 477-7074

Gordon Head
Lot for sale, 67½x100 ft. located on Dawnview Cres. For information call Mrs. Pat Saulnier, Kasaoi Const. Co. Ltd., 538 Dupplin Rd. at 386-6191 or res. 384-2197.

GORDON HEAD
6 lots available. Thornhill Place and Cheverage Place. Priced from $28,000 to $33,500. Builders' terms. Phone 386-2261, 9 to 5 p.m. weekdays.

PANORAMIC VIEW OF MOUNtains and sea, southern exposure ideal for solar house. 3.5 acres between Whitty's Lagoon and Pedder Bay. $42,500 or offers. 656-2450 or 656-3207.

UPLANDS
Private sale, completely secluded, 0.61 acres, residential building lot, partly landscaped with swimming pool and cabana. $89,000. Phone 592-3171.

9 Lots
In Gordon Head, on Sandeil Place off Edgelow. Full underground services. From $28,000. Call 385-6211; eves., 598-1737.

BEAUTIFULLY TREED 2.75 acres with creek, driveway and two cleared building sites. Duke Rd., Salt Spring Island. Offers to $17,500. 595-6790.

3617 DONCASTER DR., 2 EXTRA large high view lots. Lot No. 1, 11,000 sq. ft., $39,900; Lot No. 2, 17,000 sq. ft., $37,900. Owner 479-6879.

ARDMORE .74 ACRE, CORNER Glenela and Dogwood. Pine, arbutus, cedar. Partial sea view, cleared building site. First time advertised. $34,200. 479-7284.

BROADMEAD 1/3 ACRE, WOODed park bordering lot with a stream and excavated. $35,500 firm. 477-8506.

SECLUDED LOT IN HIGH QUAdra, 14,000 sq. ft. $30,000 offers please. Will custom build at $32 a sq. ft. 479-1365, 479-2056.

BUILDING LOT
igh Quadra, 73x120 approximately, among new homes, 28,500. Otto Leesment, 382-8937.

SOOKE 1½ ACRE VIEW LOT with beach access. Sacrifice $23,500 (604) 926-4641 Vancouver.

4-LEVEL TREED LOTS, COLwood area, 652-3898.

OFF ZINNIA RD. ON HYACINTH, view lot. 479-7917.

271 LOTS FOR SALE

METCHOSIN
10-ACRE
PARCELS
Several Now Priced from $42,000. Build your Dream Home on one of these heavily treed lots. Offering peace and seclusion. Some offer magnificent views. Located just 20 minutes from town on Nelld Rd., off Happy Valley. Or build a strata duplex with a friend and have 5 Acres each at a low cost. Easy to finance. Maps available. What an investment in your future! Close to golf, beaches and fishing and in the heart of Metchosin's horse country.

1 Lot left in BROOME HILL area of Sooke — $10,900.

MILL BAY LOTS — only 6 left. Approx. ½ acre and 1 block from the ocean. Turn right at the Good Shepard Shelter on the Malahat at Frayne Rd. to Huckleberry.

SHAWNIGAN LAKE
5 Lots off Dunwick Rd. Right across from lake access. These treed lots would be perfect for summer or year round pleasure. Priced from $11,900.

13 Lot SUBDIVISION — 2 Acres or more, in Mill Hill area in Langford, to be sold as a package.

LANGFORD Commercial Properties on Goldstream Ave., 8800 Sq. Ft. — $45,000.
or
Adjoining parcel of 13,755 with over 2,000 sq. ft. building with 8 offices and 2 washrooms. Room for future Expansion.

LORRAINE HETT
478-5583, 478-2430
WATERMAN & ASSOCIATES REALTY LTD.
923 GOLDSTREAM AVE. • 478-0584

DEAN
PARK
ESTATES
Totally planned and controlled to protect its special environment and your investment. All one third acre lots priced from $28,000 to $49,000.
Located on the side of the mountain adjoining John Dean Provincial Park and overlooking the Dominion Agricultural Farm with views of the Straits of Georgia, Gulf Island and Mount Baker. Dean Park Estates is Vancouver Island's answer to Vancouver's world famous British Properties — features include complete underground services, own water supply, own sewer system, curbs and well lit streets.
All offers dealt with in a most cooperative manner.
Nearly every lot in this development has at least a glimpse of the sea — over 70 sold.
Entrance close by Panorama Recreation Centre on East Saanich Road — From Pat Bay Highway — Turn off at McTavish.
OPEN DAILY
11 A.M. TO 4 P.M.
SALES OFFICE
656-7041
OR
GEORGE BLACK
382-2426
Pager 2883
ANOTHER QUALITY
DEVELOPMENT FROM
Park Pacific

CUAULTA
HEIGHTS
SUPERB SITES FOR
YOUR DREAM HOME
From Victoria, take Sooke Rd. ½ mile past Metchosin cutoff, left onto Fulton, right on Bexhill to Cuaulta Crescent.
For further information
Call N. Sewell
658-5713
UNSURPASSED
VIEW LOTS

NORTH SAANICH
Well Treed Lots
2 acres, 2.5 acres. 4.2 ac. etc.
Starting at $30,000 for 2 Acres.
TERMS
479-4686 652-3790
477-2330 652-2445

BEFORE YOU BUY
ANY LOT
Investigate these choice one Acre lots adjoining Ardmore Golf Course. They feature pastoral views and are fully serviced including a proven deep well on every lot. Room for a garden — an orchard — tennis court. One Acre lots at these prices are unlikely to be available again. Turn left off West Saanich Road on Bradley Dyne. Terms to suit you. Viewing 1 - 3:30 p.m. Sat. and Sun. JACK HENDERSON 652-3157 or HENDERSON REALTY LTD. 385-9741.

CHOICE BRENTWOOD
LOTS
Park like, full underground services, plus lighting, curbs and paving. Fully paid to each lot. Area of fine homes. Lianfair Crescent off Wallace Drive south of Marchant Road. See signs and lot numbers. Prices $34,500 to $39,750, and open to offers, easy terms, full details:
Fred Marconi
MARCONI REALTY
386-3941

TWO SOUTH OAK BAY LOTS. $45,000 each. Why not build and have exactly what you want. Not far from the water or Golf Club. Doug Bavington, D. F. Hanley & Associates Ltd., 477-7284 or 598-3929 Res.

2.29 ACRES $29,500
View lot in Metchosin. Road and building site roughed-in.
477-0141 KENT DEANS 386-7156

The Permanent
HIGH TATTERSAL, 3 PRIME lots, fully serviced, for sale, or have built to suit your needs. 384-9793, 384-8391.

¾ OF AN ACRE, MILL BAY, trailer or building lot, 312' on Island Highway, all services in, view of Straits, best offer. 477-4441.

10 MILE POINT SMUGGLERS Cove Rd. ½ acre, $68,000. Phone 384-3690.

MILL BAY, APPROX. 1-3 ACRE, seaview, water and power. $19,500. 658-5356.

DEEP COVE — SUNNY TREED .83 acre, orchard, water, $29,900. 656-1708.

LAMPSON DUPLEX LOT, FULLY serviced, for sale. Or have built to suit your needs. 384-9793, 384-8391.

LARGE SEWERED BUILDING lot, in Brentwood, close to village centre, 479-5079.

2 ACRE VIEW PROPERTY, Walfred Rd. Triangle Mountain. $37,500. 478-6125.

REDUCED. ARDMORE 1 ACRE, percs, $34,800. Phone 479-8039.

273 PROPERTY FOR SALE

Cedric Steele Realty Ltd.
388-6258

DEVELOPER'S
FANTASTIC
OPPORTUNITY
22.72 ACRES $260,000
SUBDIVISION POTENTIAL
Within approximately 8 miles of Victoria. Much preliminary work has been done. Appraisal shows a potential value of $1,746,00 on final approval of subdivision plans. For details call:
GERRY FINNIGAN
388-6258 383-4739 Res.

NO REASONABLE OFFER
REFUSED
.49 of an acre ready for development into lots plus cozy 2 bedroom, full basement home. Located in Saanich.

ALSO
Large (app. 14,500 sq. ft.) lot for duplex, commercial or development located in Saanich. For more details contact:
388-4434 GERRY PARKER 595-4972
Westmont Realty (1977) Ltd.
920 Hillside Ave.

HIGH HILLSIDE
11,439 sq. ft. of R3-2 zoned City property. Also plans for 10 unit Condominium or rental apartment. $110,000 value.
Joe Manton 382-5211
ROBERTS INVESTMENTS LTD.

¾ OF AN ACRE, WATER VIEW, E. Sooke. $22,500. 382-3447 after 5. 388-6235 days.

274 PROPERTY WANTED

CASH
Builder-developer needs raw land, serviced land or projects at any stage of development, all areas, no projects to large or to small, quick decisions, courtesy to all agents. Unicon Homes Ltd., 386-0130.

HAVE LAND OR PROJECT?
We are interested in buying land for subdivisions, site for high, medium or low density, or revenue projects in progress. Phone Kasapi Construction, 386-6191.

280 ACREAGE FOR SALE AND WANTED

7 AC. PARCELS
NORTH SAANICH
Subdividable Now
Build on 2 Acres, Sell off 5
Or keep 4 Ac. and sell 3 Ac.
ASKING $70,000
479-4686 477-2330
652-3790 652-2445

PROSPECT LAKE ROAD AREA
Choice 5 acre parcels, some with glorious views, are available at competitive prices. If you are looking for true country living in a controlled area within 6 miles from downtown — and only 1 mile from the Helmcken Road hospital — then please contact me for viewing.
GIFF CALVERT 479-4593
NORMAN ROSS
& ASSOCIATES LTD.
440-1070 DOUGLAS 382-6151

ACREAGE
68 acres in North Saanich close to Swartz Bay. Heavily treed with marketable timber. Suitable for 5 acre subdivision. Gently slopes to the South and West. The price of $290,000 is $4,265 per acre. A marvelous holding property at this price. For further information call:
388-4434 DAVE TAYLOR 384-2718
Westmont Realty (1977) Ltd.
920 Hillside Ave.

METCHOSIN
17.5 AC.
Well treed view property
ASKING $75,000
479-4686 477-2330 652-2445

4.83 ACRES
Elk Lake Shores
Only the pump house road between this beautiful treed land and the shoreline. Lovely views. Asking $145,000.
385-7721 Cliff Salmond 477-3626
GARDNER REALTY LTD.

Approx. 6.5 Acres
360 ft. fronting on Sooke Road about half level with a good high building site. Year round creek running through the property. An ideal site for your mini ranch. Asking $49,900 and we will finance. Don Oakes 478-4334. B.C. Land 478-5588.

WANTED
I have a serious buyer for raw land, 10 to 30 acres in Central Saanich. Must be suitable for cattle. Kris Gudjonsson, 721-3571.
KNOWLES REALTY LTD.
384-8101

10 ACRES, $39,800
ONLY $2,900 DN.
Located on Koksilah River at Cobble Hill. Nice trees. Good soil.
CALL: 388-6876 — 479-1383

ACREAGE AND HOUSE
Excellent financing on 11 acres with 3-bedroom bungalow, fenced and suitable for animals, $115,000, also one 5-acre view lot left. John Kennett office, 385-1491, residence 384-0131.

BY OWNER — MUST SELL
16 acres — 2 homes, shop or barn, municipal water and creek with water rights, peat soil, hay field, trees on main road. Phone 478-1779 or Chemainus 246-3460 after 6.

285 UP-ISLAND PROPERTIES

2.11 ACRES
MILL BAY
Treed tranquility for only $36,000. Elevated area and close to ocean. Second growth fir with arbutus and dogwood. Gentle slope and triple road frontage. MLS 31625.
BRENT D. EWING
388-6424 Res. 658-5661
BAYSHORE REALTY LTD.
1006 FORT STREET

MILL BAY LOTS
ONLY 6 LEFT
Approx. ½ acre and 1 block from the ocean. Turn right at the Good Shepard Shelter on the Malahat at Frayne Rd. To Huckleberry.

SHAWNIGAN LAKE
5 Lots off Dunwick Rd. Right across from lake access. These treed lots would be perfect for summer or year round pleasure. Priced rom $11,900.
LORRAINE HETT
478-5583, 478-2430
WATERMAN & ASSOCIATES REALTY LTD.
923 GOLDSTREAM AVE. • 478-0584

40 ACRES
Something of your own wilderness. Near Cowichan Station. Road is cleared over property. Quite open. Views from upper part. Offers. MLS. 30559. Call:
JOHN HOLMS at 386-8564
BOORMAN INVESTMENT CO. LTD.
612 FORT ST.

QUADRA ISLAND, LOTS, acreage and development waterfront. Southern exposure. By owner. (604) 245-7181 or 285-3450.

OCEAN VIEW LOT, FOR SALE by owner, Bovanis Beach, small down payment. Phone 757-8566.

285 UP-ISLAND PROPERTIES

IDEAL FOR RETIREMENT, cute small cottage on nicely treed ½-acre at Deep Bay. Short walk to wharf and good fishing. Minimum taxes. Immediate possession. $35,500. 112-757-9361.

MILL BAY-COBBLE HILL
$39,800 — 10 ACRES
ONLY $2,900 DOWN
NICE TREES — SOIL. 479-1383

Cozy cottage with fireplace on a large lot in the Comox area. A terrific buy at only $19,900.
386-3231 JOE MADAY 477-8746
BLOCK BROS. REALTY LTD.

FANNY BAY, SECLUDED SMALL cedar home, attached garage, large treed lot, $42,500. 235-2336.

290 FARMS FOR SALE AND WANTED

CYPRUS SPRINGS
HOBBY
FARM
DEEP COVE AREA
Cozy 5-Bedroom Home
2 Fireplaces
—3.3 acres groomed by experts. Parking area and roads all paved;
—Year-round creek runs through property;
—Many outbuildings including stable;
—There's something for everyone in the family on this fine property.
For viewing and complete particulars call:
JIM PARK, 652-4119
Pager 384-8075 — No. 493
PEMBERTON, HOLMES LTD.
1000 Government St. 384-8124

SHEEP FARM
& INVESTMENT
Excellent opportunity to start in profitable sheep business and/or keep horses, cattle, etc. on 22 BEAUTIFUL SEAVIEW ACRES AND invest in high potential land within town limit and on hydro, water and proposed sewer line. All 30 mins. from Victoria. Owner moving to larger farm so realistically priced at $159,000. Call 642-3975, today.

293 GULF ISLAND PROPERTIES

NORTH PENDER ISLAND
A GREAT PLACE TO
RETIRE
OPEN HOUSE — PIRATES
ROAD
Easter Weekend Sat. and
Sun. 12-5 P.M.
View at leisure this classic 3-bedroom immaculate lakefront open beam home on Magic Lake. Features fireplace, wall-to-wall shag carpet, hot water heating, walnut ash cupboards, level entrance to main floor and expert landscaping. Rec. room and extra room in basement not completed, 20x30 garage workshop could be made into a cosy guest cottage. Home nestled among evergreens giving ultimate seclusion. A real gem at

Lots—View—Hideaway
Waterfront—Acreages
Cabins—Cottages—Homes
Come to the 'Bahamas of Canada' by calling
Ted Dever 629-3371 Collect
MACAULAY NICOLLS
MAITLAND and CO. LTD.
1718 Marine Dr. W.Van

SALTSPRING
LAKE FRONT
Over (1.6 ha) 4 acres gently sloping lakefront with two sandy beaches. Trout fishing and total peace and quiet. 4 bdrm plus den, 2½ bath family home with family room, workshop. Six rental cabins and A-frames furnished help pay the mortgage. Asking $189,000 and will take Victoria trade. MLS 31735
TERRY SMOLLETT
386-3494 (24 hrs.).

CENTURY 21 Western Homes
1037 Cloverdale Ave.
386-3494 (24 hrs.).

WILDERNESS RETREAT: 43 acres with lakefrontage on small lake. Scenic, private, southfacing, partly cleared, serviced by 2 roads. Texada Island. $30,000 O.B.O. Write Ms. J. Ginsberg, 6052 Bear Hill Rd., Victoria, V8X 3X1.

3 Beautiful Lots
SALT SPRING ISLAND
$11,900 EACH. 388-6876

294 MAINLAND AND OUT OF PROVINCE

FOR SALE, GOLDMINING PROPerty and hydraulic shovel dredge, near Cassiar, B.C. Phone evening March 20, 652-1967, after March 23, 672-9795. L. Meyer.

16 ACRES, 20 MINUTES SOUTHeast of Edmonton, Highway 14, gas, power and phone available. $25,000. Victoria Press Box 437.

SPELL
IT
OUT
When you
have something
to sell, the easiest
way to find
a buyer is to
spell it out
in print!
You do that
by placing a
low-cost
Classified Ad
in the newspaper,
telling our
readers what
you have to sell.
We'll help you
Give us a call
today.
at 386-2121.

Deaths and funerals

305 DEATHS and FUNERALS

ARGUE, Dr. S.E.C. on March 18, 1978 in Calgary, for many years in Hanna, Alberta, and later in Victoria. Dr. Argue is survived by his loving wife Marjorie, his daughter Judith and son-in-law Neil Banks in Calgary; one sister, Kathleen (Mrs. R. F. Page) in California; two brothers, Gerald in Victoria and Kenneth in Edmonton, and nieces and nephews.
Funeral service at Layden's Funeral Chapel, Calgary on Wednesday, March 22 at 3:30 p.m. (Flowers are gratefully declined.)

CAMPBELL — At the Victoria General Hospital on March 20th, Mrs. Ethel Florence Campbell aged 75 years of 303-801 Darwin Avenue. Predeceased by her husband John David Campbell. She is survived by 2 sons, James Walker of Brighton, Ontario and Robert Walker of Saanichton; 2 daughters, Mrs. D. Shattort (Heather) and Mrs. A. Parrell (Vera) both of Victoria; 2 sisters, Mrs. Fred Wagner (Eva) of Ashcroft, B.C. and Mrs. G. Wiedmark (Ellen) of Dominion City, Manitoba; one brother, William Crampton of Beauséjour, Manitoba; 11 grandchildren, 5 great grandchildren.
Funeral service will be held on Thursday, March 23rd at 11:00 a.m. in Hayward's Thomson and Irving Chapel, 1625 Quadra at Balmoral. Rev. P. D. Ross officiating. Flowers gratefully declined. Donations, if desired, may be made to the Army Navy Airforce Vets Assoc., 1001 Wharf St.

COLEMAN — In Victoria at Sandringham Private Hospital on March 21, 1978, long time resident, Mr. Stanley Coleman aged 85 years, late of No. 210-710 Vancouver St. served for over 35 years in the Post Office in Winnipeg, a Life Member of the Fort Garry Legion, Winnipeg and a Charter Member of the First World War Veterans' Association. Survived by his loving wife, Alice, at home; 2 stepsons, Robert Brophy, Nanaimo, B.C., and Arthur Brophy, Winnipeg, Man.; 4 grandchildren and 4 great-grandchildren.
Funeral service will be held Thursday, March 23rd at 10 a.m. in the Lady Chapel, Christ Church Cathedral with Father John Lancaster officiating. Interment in the family plot Hatley Memorial Gardens. CUNNINGHAM FUNERAL CHAPEL in charge of arrangements.

COVENTRY — Robert William, on March 18, 1978 in Victoria, B.C., in his 85th year. Survived by his sister, Georgianna E. Dunn and nephews John and Gerry Dunn.
Funeral service in the Family Chapel of St. Luke's Church, Cedar Hill Cross Road, on Wednesday, March 22 at 2:30 p.m. with the Rev. E. Moulden officiating, followed by cremation. (Flowers gratefully declined) McCall Bros. Funeral Directors in charge of arrangements.

DODD — In Edmonton on Sunday, March 19, 1978, Russell Roger Dodd aged 85 years, a pioneer of Alberta and a resident of Victoria and Edmonton for a number of years. Predeceased by his wife, Irene Nellie. Survived by 3 daughters and 2 sons.
Funeral service will be held Thursday, March 23rd at 1:30 p.m. in CUNNINGHAM FUNERAL CHAPEL with Rev. Dr. H. W. Kerley officiating followed by cremation.

LIVERSIDGE — In Victoria, B.C. on March 21st, 1978, Mr. Roy Liversidge. Born in Wetaskiwin, Alberta, late residence 204-430 Chester Street. He leaves his loving wife, Eva, at home, sisters, Mrs. Pearl Grouse, Edmonton, Alta., Mrs. Ellenor Marshall and Mrs. Sybil Turnbull, Calgary, Alta., Mrs. Gertrude Faills, Port Moody, B.C., nieces and nephews. The late Mr. Liversidge served with the Royal Canadian Navy from 1931 to 1945 and served overseas during the Second World War, and was a member of The Royal Canadian Legion, Pro Patria Branch No. 31, also a life member of Chiefs and Petty Officers' Mess, Esquimalt, B.C.
Service in the Sands Mortuary Limited on Thursday March 23rd, 1978 at 1:00 p.m. Rev. B. J. Mollov officiating. Cremation. Flowers gratefully declined.
SANDS — VICTORIA

LOWERY — Frances Jane, passed away March 16th at Campbell River General Hospital at the age of 71. She leaves to mourn her husband Thos. James, of Campbell River, 2 sons, Bob Williams of Vancouver and Darrel Lowery of Chemainus, grandchildren and one great-grandchild.

NIEDERER — In Victoria on March 19, 1978, Ernst Niederer in his 87th year of 293 View Royal Ave., born in Switzerland and a resident of Victoria for 30 years. He leaves his wife Ivy; son and daughter-in-law, Ernest Charles and Patricia of Victoria and granddaughter Staci.
Funeral service in the FAMILY CHAPEL of McCall Bros. on Wednesday, March 22 at 3:30 p.m. followed by cremation. (No flowers by request)

PARROTT — On March 20, 1978, at the residence of her nephew, Miss Alice Millicent Parrott, born in London, England in 1894. Miss Parrott immigrated to Victoria in 1970. She was a graduate of Goldsmith College, London, and taught school in England until her retirement in 1954. She is survived by her sister Bertha Child; her nephew, Leslie Child and his wife Shirley; great-nephews, Stewart and Brian; great-niece, Mrs. Barbara Morrison and her husband Brent and her great-great-niece, Christine, all of Victoria.
Funeral service in McCall Bros. FLORAL CHAPEL, Johnson and Vancouver Sts. on Thursday, March 23 at 2:30 p.m. with the Rev. H. Hunter officiating, followed by cremation (In lieu of flowers, donations, may be made to the Cancer Fund, 857 Caledonia Ave.).

308 CARDS OF THANKS

We wish to thank all our friends and relatives for their kind help and sympathy on the death of a dear husband and father, Ben Fairclough. May we also thank the Saanich Fire and Police, Dr. Mitchell, and Rev. T. Williams for their assistance. — Muriel, David and Laurel Fairclough.

309 IN MEMORIAM

THEY SHALL GROW NOT OLD AS WE WHO ARE LEFT GROW OLD, AGE SHALL NOT WEARY THEM, NOR THE YEARS CONDEMN. AT THE GOING DOWN OF THE SUN, AND IN THE MORNING, WE WILL REMEMBER THEM.
WITH GRATITUDE, SANDS

310 FUNERAL DIRECTORS

McCalls
TUESDAY
HOUSTON, Mr. William K.
PRAYERS
7:00 p.m.—FLORAL CHAPEL
WEDNESDAY
BEEHAN, Mr. Eric E.
11:00 a.m.—FAMILY CHAPEL
COVENTRY, Mr. Robert W.
2:30 p.m.—ST. LUKE'S CHURCH
NIEDERER, Mr. Ernst
3:30 p.m.—FAMILY CHAPEL
THURSDAY
WILLOX, Mrs. Jean Margaret
1:15 p.m.—FLORAL CHAPEL
TO BE ANNOUNCED
PARROTT, Miss Alice
McCALL BROS.
Floral Funeral Chapels
385-4465

Haymarket (B.C. Funeral Co.)
Thomson & Irving
Funeral Chapels
1625 Quadra St.
386-3505

CUNNINGHAM
FUNERAL CHAPEL
1155 FORT ST.
Phone 384-5312 or 384-8426
Offering dignified moderate service for all. Geo. S. Cunningham, owner, manager.

310 FUNERAL DIRECTORS

Sands
COMMUNITY CHAPELS
DEDICATED TO SERVING
Vancouver Island Families
—SENSIBLE PRICES
REMOVAL and SERVICE
ARRANGEMENTS
Covering Vancouver Island
—INTERNATIONAL
FLIGHT CARE
Specializing in forwarding
to and from anywhere
—WORLD WIDE FUNERAL
INFORMATION SERVICE
Cable "Mortuary Victoria"
Your seven community chapels
VICTORIA 388-5155
SIDNEY 656-2932
COLWOOD 478-3821
DUNCAN 746-5212
LADYSMITH 245-2331
NANAIMO 753-2032
We Care About
Vancouver Island Families

Sands
FIRST MEMORIAL SERVICES
Serving the Public and Exclusive Undertakers for the Memorial Society of B.C. 458-5244.

311 MONUMENTALS

MORTIMER'S
Monumental Works
FOUNDED 1877
709 KINGS RD. (at Douglas)
383-6421

STEWART MONUMENTAL
Works Ltd.
ESTABLISHED 1896
Marble fireplace and tabletops
1403 May St. 384-3452
Memorial of Distinction

HOW TO WRITE
A GOOD
CLASSIFIED ACTION AD

1—IT'S BEST to start your ad with the name of the article or service you have to offer. If you have an apartment, room etc., for rent, or property for sale: start your ad with the location.

2—BE CLEAR. Readers respond more quickly and favorably when given complete, definite information. Always include the price in your advertisement.

3—MAKE IT EASY for the reader-prospect to reach you. Always give your telephone number or your name and address. If you do not have regular hours, state a preferred time for the prospect to get in touch with you.

4—PLAY SAFE. You get the greatest reader attention by using consecutive insertions. A six-day order is best and costs less, and you can, of course, stop your ad as soon as you get the results you want. You pay only for the days your ad appeared. Lower yearly rates are available to those who wish to keep their services or products before the public.

5—PLACE YOURSELF in the reader's position and ask yourself what you want to know about your offer. The answer you give will make a good Want Ad.

6—GIVE YOUR PROSPECT every inducement you can with good copy. Classified action ad readers have the money and are already interested in buying the merchandise or service you have to offer; the details and information you give are the most important.

7—TO PLACE YOUR AD, call 386-2121, your direct line number to fast Want Ad action. A courteous, efficient advisor will be glad to help you word and place your order. And remember, Classified Action Ads afford you the most complete coverage. Telephones are open 8:00 a.m. to 6:00 p.m. for you daily, Monday through Friday; 8:00 a.m. to 5:30 p.m. Saturday. Don't allow the reader to speculate.

YOU CAN TELL MORE PEOPLE ABOUT THE ITEMS YOU WANT TO SELL WITH A CLASSIFIED AD!

THE DAILY COLONIST AND VICTORIA TIMES CLASSIFIED ADVERTISING DEPT.
386-2121
PHONE:
MON.-FRI. 8 a.m.-6 p.m.
SAT. 8 a.m.-5:30 p.m.

Vote on merger still set for June

DUNCAN — June 17 will probably still be the date for an amalgamation vote to be held between North Cowichan and city of Duncan. This despite the deep divisions between pro-amalgamation and anti-amalgamation aldermen on both councils.

Council's joint amalgamation committee approved Monday night a nine-member council, should amalgamation take place. A mayor and four aldermen would be elected at large. Two aldermen would be elected from the north end of the municipality and two from the south end, including the present city of Duncan.

Duncan's new city hall would become the new seat of government, with the current Chemainus municipal office upgraded to serve the north end.

It was also suggested by committee members that North Cowichan's present municipal hall, five kilometres north of Duncan, could be used as a new police building, providing a considerable saving to the taxpayers.

Committee members will report back to their respective councils and a further joint meeting has been set to make final plans for the June referendum.

Seniors up in arms on housing

COURTENAY — At least one group of senior citizens is up in arms over action taken by a regional district committee looking into senior citizens housing and private rest home operators are up in arms over the long-term care program.

According to a letter from Alex Hyde of Branch 46 OAP, Courtenay, that group was "exceedingly surprised" by regional district action in regard to an existing rest home, because the OAP was not represented on any decision making committee.

In 1950, when private property was obtained an OAP committee was set up to provide funds for purchase of the property to become a senior citizens home.

The OAP raised $10,000 and the property was purchased and the large house used as a senior citizens residence since that time.

However, recently the Glacier View Home became a regional responsibility and still later a committee of district-wide representation was set up to look into all aspects of senior citizens housing.

Because the committee has been working to date, without public meetings being called, although one is now being set up, Hyde says, "no better authority on the future of this property can be determined than by the people who will have to occupy it in future years."

Hyde also told the regional board "both from an ethical and legal point of view this property belongs to Branch 46 OAP."

Meanwhile, owners and operators of residential care facilities in the Comox Valley have threatened to close their operations March 31 unless certain requirements are met.

Private care facilities have all been given the opportunity to opt into the long-term care program but, having refused the opportunity at this time, must wait until next January to have another opportunity.

That, however, is not the main complaint of the operators.

They claim the new program forces them to operate as government facilities without any representation on the long-term care assessment team, and they will be forced to accept government demands about upgrading or renovations.

NOTICE TO CREDITORS

Re The Estate of PEARL BEATRICE SARAH MERRYFIELD, formerly care of Glenwarren Private Hospital, 1230 Balmoral Road, in the City of Victoria, Province of British Columbia, deceased.

NOTICE IS HEREBY GIVEN that creditors and others having claims against the estate of the above-named deceased are hereby required to send them to Canada Trust Company, Executor, on or before the 1st day of May, A.D. 1978, after which date the Executor will distribute the said estate among the parties entitled thereto, having regard only to the claims of which it then has notice.

Canada Trust Company
Executor
By its solicitors, Messrs.
Pearlman & Lindholm
Victoria, B.C.

LAND REGISTRY ACT
Section 162

In the Matter of Knut Olavson Akre (also known as Knute Akre, and Knut O. Akre). Certificates of Titles 276836-I and 282258-I and Lots 3 and 4, of Section 36, Township 18, Rupert District, Plan 12408, and Lot 5, of Sections 25 and 36, Township 18, Rupert District, Plan 12408 on C/T 276836-I and Lot 2, Section 36, Township 18, Rupert District, Plan 12408 on C/T 282258-I.

Proof having been filed in my office of the loss of said Certificates, I hereby give notice of my intention at the expiration of seven days from the first publication hereof to issue to the abovenamed, Provinsional Certificates of Title in lieu of such lost Certificates.

Any person having information with reference to such lost certificates is requested to communicate with the undersigned.

Dated this 7th day of March 1978 at the Land Registry Office, Victoria, B.C.

H. T. Kennedy,
Registrar
Victoria Land
Registration District.

MINISTRY OF HIGHWAYS & PUBLIC WORKS
Esquimalt Electoral District
Notice of Change in Road Name

Notice is given pursuant to Section 8 (3) of the Highway Act, that the following change in name of a highway is hereby made, namely:

That Hepworth Road, which extends northerly from Harvey Road, Block 22, Malahat District, to Lot 2, Plan 13231, Block 23, Malahat District, is hereby renamed Stevenson Road.

Submissions in writing regarding this intended road name change will be received by the District Highways Manager, Ministry of Highways & Public Works, 201-661 Burnside Road East, Victoria, B.C., V8T 2X9.

G. W. Harper
District Highways Manager
Ministry of Highways &
Public Works
210-661 Burnside Road East
Victoria, B.C.
V8T 2X9

NOTICE OF APPLICATION FOR CHANGE OF NAME

NOTICE is hereby given that an application will be made to the Director of Vital Statistics for a change of name, pursuant to the provisions of the "Change of Name Act," by me:— Shirley Anne Roodbol of 1711 Kisber Avenue in Victoria, in the Province of British Columbia, as follows:— To change my name from Shirley Anne Roodbol to Shirley Anne Sprigg Roodbol.

Dated this 11th day of March, A.D. 1978

S. A. Roodbol

TAKE NOTICE

1. That the 1978 Annual General Meeting of Shareholders of BIG VALLEY EXPLORATIONS LTD. (N.P.L.) (hereinafter called the "Company") will be held at 10:00 o'clock in the forenoon on Tuesday, the 30th day of May, 1978 in the Century Inn, 603 Pandora Avenue, in the City of Victoria, British Columbia.
2. The Company invites written nominations for director signed by members holding in the aggregate not less than 10% of the shares having the right to vote at the meeting.
3. If any nomination referred to in Clause 2 above is delivered to the registered office of the Company at Suite 1620 IBM Tower, 701 West Georgia Street, Vancouver, B.C. not less than 35 days before May 30, 1978 accompanied by the information as to the nominee required to be furnished in the Information Circular, the Company will include the name of the nominee in the form of proxy and the information as to the nominee in the Information Circular sent by the management of the Company pursuant to Section 176 and 177 of the Companies Act.
4. A person may be disqualified from becoming or acting as a director by Section 137 of the Companies Act.

BIG VALLEY
EXPLORATIONS LTD.
(N.P.L.)
Per:
Theo F. Grower
President
3-22x

Certificate of
Incorporation No. 56,570

COMPANIES ACT
DIRECTORS' RESOLUTION

The following resolution was passed by the Board of Directors of the under-mentioned Company on the date stated:

Name of Company: Great National Land & Investment Corp. Ltd.

Date Resolution passed: March 14th, 1978

Resolution: RESOLVED that the Company's regular semi-annual dividend be declared in the amount of one (0.01) cent per share on the outstanding Class "A" and Class "B" common shares, payable on the 15th day of May, A.D. 1978 to the shareholders of record as of the 1st day of May, A.D. 1978.

Certified a true copy the 15th day of March, A.D. 1978.

GLENN B. SINCLAIR,
Secretary of Great National Land & Investment Corp. Ltd., Nanaimo, British Columbia.

Certificate of
Incorporation No. 136,682

FORM 7
(Section 115)
COMPANIES ACT
NOTICE OF APPOINTMENT OF RECEIVER-MANAGER OF A CORPORATION

WE, PEAT MARWICK LIMITED, Licensed Trustees in Bankruptcy, of 2100 - 505 Burrard Street, Vancouver, British Columbia, HEREBY GIVE NOTICE THAT:

1. We were appointed Receiver-Manager of all the undertaking, property, and assets of L & B SEITZ ENTERPRISES LTD. on the 14th day of March, A.D. 1978.
2. The instrument under which we were appointed is a debenture issued by the Company of MacLEOD STEDMAN LIMITED to secure the principal sum of Sixty-two Thousand Nine Hundred and Three Dollars and Fifty-four Cents ($62,903.54) and interest dated the 6th day of December, 1975, registered in the office of the Registrar of Companies, Victoria, British Columbia on the 19th day of January, 1976 charged by way of a floating charge, all the property, assets, effects and undertaking of the Company.

DATED at Vancouver, British Columbia this 17th day of March, A.D. 1978.

PEAT MARWICK LIMITED
Receiver-Manager
2100-505 Burrard St.
Vancouver, B.C.
V7X 1M1
3-22x

NOTICE TO CREDITORS AND OTHERS

Estate of ELMA ETHEL INNES, deceased

NOTICE is hereby given that creditors and others having claims against the estate of the above-named deceased, who died at Victoria, B.C., on November 29th, 1977, are hereby requested to send them, properly verified by Statutory Declaration, to the undersigned at 302 Royal Trust Building, Victoria, B.C., before the 30th day of April, 1978, after which date the Administrator will distribute the said estate among the parties entitled thereto, having regard only to the claims of which he then has notice.

And all persons indebted to the said estate are required to pay their indebtedness to said Administrator forthwith.

Official Administrator for the
County of Victoria

NOTICE OF DIVORCE ACTION

TO: SHIRLEY MAUREEN ROSKI of Victoria, British Columbia.

Take Notice that your Husband, EDWARD WALTER ROSKI, has discontinued a Petition for Divorce, Number 4801-12277 in the Trial Division of the Supreme Court of Alberta, Judicial District of Calgary.

Take Notice also that your husband, EDWARD WALTER ROSKI, has filed a Petition for Divorce, Number 4801-23591, in the Trial Division of the Supreme Court of Alberta, Judicial District of Calgary. The grounds alleged are stated in the Petition, a copy of which will be mailed to you upon request directed to the Clerk of the Supreme Court, Court House, 611-4th Street S.W., Calgary, Alberta. Your whereabouts being unknown, the Court has ordered substitutional service upon you by this advertisement.

Should you wish to oppose the Petition or seek other relief, you must promptly take steps in accordance with the Notice to you endorsed on the Petition, or instruct your lawyer to do so. If within forty (40) days after this publication you fail to file with the said Clerk an Answer or Demand of Notice, the Petitioner may proceed according to the practice of the Court to note you in Default, and you will not thereafter be entitled to notice of any further proceedings and the relief sought by the Petitioner may be given in your absence.

DATED this 14th day of March, A.D. 1978.

BARRON McBAIN,
2900 Shell Centre,
400-4th Avenue S.W.,
Calgary, Alberta.

No. 1741
Victoria Registry

IN THE SUPREME COURT OF BRITISH COLUMBIA

RE: Mortgage dated the 29th day of September, 1976 in favour of Canada Permanent Trust Company.
Between: Canada Permanent Trust Company Petitioner and Derek Dale Davidson, and Patricia Ann Marie Davidson Respondents.

NOTICE

To: Patricia Ann Marie Davidson

TAKE NOTICE that an action has been commenced against you in the Victoria Registry of the Supreme Court of British Columbia, under No. 1741, by Canada Permanent Trust Company, claiming inter alia;

a) A declaration that you have defaulted under your mortgage registered against Lot 11, Section 1, Nanaimo District, Plan 10821.
b) A declaration that the amount required to redeem the said lands is $39,362.20 as at October 31, 1977 with per diem interest of $1.54 thereafter.
c) That the redemption period be set at 1 day after pronouncement of any Order Nisi herein.
d) Judgment against you.
e) Possession of the said lands.

AND THAT it has been Ordered that service of the Petition and supporting documents in the said foreclosure action be effected upon you by this advertisement. If you desire to defend the action, you must, within ten (10) days from the date of publication of this advertisement, inclusive of the day of such publication, enter an "Appearance" at the Court Registry, Law Courts, 850 Burdett Avenue, Victoria, British Columbia. In default of such "Appearance" Judgment in this foreclosure action may be entered against you.

DATED at the City of Victoria, in the Province of British Columbia, this 17th day of March, 1978.

COOK, ROBERTS
AND WHITTAKER
Per: A. Douglas
Macfarlane,
Solicitors for the Petitioner
3-22x

the Bay

Ear Piercing Clinic

Student specials from First Lady

During the Spring Break, let our trained technicians whisk you through this fast, safe, problem free and painless process. No appointment necessary.

Ears pierced with:

surgical steel studs **5.88**
birthstone studs **9.88**
gold plated studs **7.88**
First Lady ear drops **11.88**

Ear Piercing, Wig Dept., Second Floor

Minors require signed authorization from parent or guardian. Prices in effect till April 1st.

Hudson's Bay Company

open 'til 9 p.m. Wednesday

LIVING IDEAS 78

Bauhaus sofa beds

Your opportunity to look rich at a reasonable price. Check out the quality features on these versatile sofa beds. Select hardwood frame. Thick, high density foam cushioning. No-sag springs. Deep, scroll quilted mattress with firm 13 gauge construction. Built-in TV headrest. Opens, closes and cleans with designed ease.

Three contemporary styles:

1. From the photo you know it's a natural. In Tahiti Rawsilk—off-white hand woven pure cotton upholstery. Double bed size. Reg. $469
2. Another queen size in Picasso Driftwood—luxurious honey-beige cotton velvet. 6 loose cushions for the right measure of informality. Reg. $519 **Sale $429**
3. Queen size model upholstered in Spectrum Walnut, warm brown 100% cotton designer fabric. Reg. $519

Upholstered Furniture, Fourth Floor

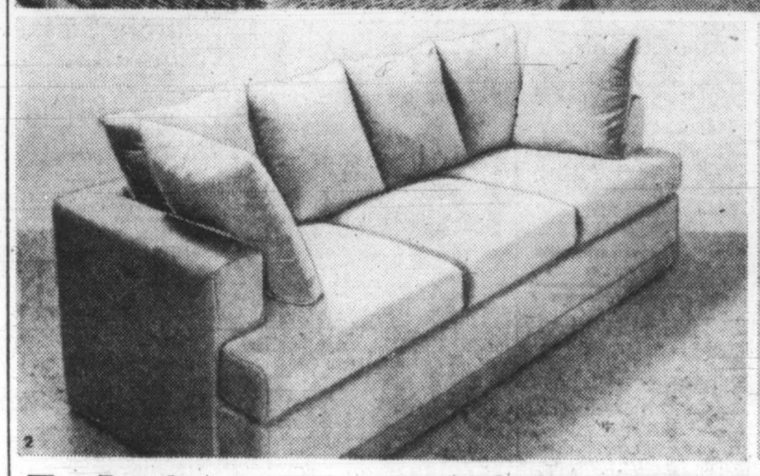

The Bay is as near as your telephone. Telebuy 385-1311.

Hudson's Bay Company

Public Works Canada — Travaux publics Canada

INVITATION TO TENDER

SEALED TENDERS for the projects or services listed below, addressed to the Head, Tenders and Contracts, Pacific Region, Department of Public Works, Canada, 1110 West Georgia Street, Vancouver, B.C. V6E 3W5 and endorsed with the Project Name, will be received until the specified closing time and date. Tender documents can be obtained through the above noted Department of Public Works, Vancouver office on payment of the applicable deposit.

PROJECT

PR 011978 - Float Renewal, Wah Point, B.C.

Tender documents may also be viewed at the Construction Associations, Victoria, Nanaimo, Prince Rupert; and North Vancouver Island Construction Assn., Campbell River.

Closing Date: 11:00 A.M. PST - 13 APRIL 1978

Deposit: $50.00

INSTRUCTIONS

Deposit for plans and specifications must be made in the form of a CERTIFIED BANK CHEQUE to the order of the Receiver General for Canada, and will be released on return of the documents in good condition within one month from the date of tender opening.

To be considered each tender must be submitted on the forms supplied by the Department and must be accompanied by the security specified on the tender documents.

The lowest or any tender not necessarily accepted.

H. D. Ladoucier
Head, Tenders and Contracts
Pacific Region

3-22x

Kent damage suit supported

WASHINGTON (UPI) — The U.S. Supreme Court has cleared the way for a renewed damage suit against Ohio officials by former Kent State students injured in the 1970 disturbance and the families of those fatally shot by national guardsmen.

Without comment, the court rejected state officials' appeal of a new-trial order issued last September by a three-judge panel of the 6th U.S. Circuit Court of Appeals.

The matter now goes back to U.S. District Judge Don Young, who heard the case in Cleveland.

The circuit court's order was based on a threat to the life and property of one of the jurors while the trial was in progress.

"The intrusion in this case represents an attempt to pervert our system of justice at its very heart," the circuit court said.

The opinion said it was an error for Young to determine on his own "that a juror who had been threatened and assaulted and told that his home would be blown up could continue to serve, unaffected by these incidents."

The circuit court said Young himself should have questioned the man to determine, among other things, whether he had discussed the matter with other jurors, and especially whether he had disclosed how his assailant wanted him to vote.

Instead, Young told the rest of the jurors about the threats and sequestered them for the rest of the trial.

The verdict was in favor of Governor James Rhodes and the defendant officers and men of the Ohio National Guard.

Four students were killed in the shootings and nine injured. The guard was ordered to the Kent State campus May 2, 1970, following the burning of an Army building. Earlier, stores in downtown Kent were looted.

The Supreme Court ruled in 1974 that lower courts were wrong in abruptly dismissing the damage suit without trial. The justices said the immunity of state officials was not absolute, and circumstances of guardsmen's conduct should be explored.

Splinter operation

Profit on houses not for the birds

LEONIDAS, Mich. (UPI) — Starting with a $30 bank loan and braving occupational hazards from splinters, Leonidas elementary school children have squeezed only a meagre profit so far from their thriving birdhouse assembly line.

But the boss is bragging about the lack of union trouble, and back orders portend a strong finish for the fiscal year that will end abruptly this week.

In early February, the Grade 4 and 5 students of Rick Cordes founded Better Built Bird Houses, a subsidiary of Leonidas Construction Co., as part of a career education project.

Sales took off almost as fast as the venture. The students soon started taking their business seriously.

"We've had no injuries yet except for a couple of slivers," Cordes said. "We haven't had any labor problems, but we have paid attention to what the coal strike has done to industry."

Initial capitalization was a $30 loan from the Citizens State Bank in Colon. As of Monday, sales of about 60 birdhouses had generated a profit of $30, with the earnings expected to hit $60 by the end of production.

The initial funding went for wood screws, dowels, paint, hooks and office supplies. Some interested parents donated wood.

As materials were collected, the classroom was divided into departments overseeing sales, advertising and promotions, bookkeeping, manufacturing, packaging and shipping.

"They're a unique class," Cordes said. "There aren't many who could handle this as well. They're so well organized it's a totally group effort."

The classroom production line, however, will not halt until completion of 45 birdhouses selling for $1.50 each that are still on order.

The eventual fate of the profits will be decided in a manner that would make any industrial labor force envious.

"They haven't decided yet," Cordes said. "They'll have to vote on it."

Dead crows puzzle

ATLANTA, Ga. (AP) — More than 50 dead crows, found distributed at regular intervals along the centre line of an Atlanta street Monday, have authorities puzzled over how they got there.

"There ain't no way they would have walked out there and died on the centre line," firefighter J.D. Hicks said. He speculated that the big black birds were shot somewhere else, then carried to Northside Drive and dumped there.

Some of the crows had been run over by cars and it had not yet been determined whether they had been shot, Hicks said.

Bill Nichols, an investigator for the Atlanta Humane Society, said, "It sounds to me like somebody's put out cracked corn with strychnine. This has happened before where they've had trouble with birds in an area... I realize that birds can sometimes be a problem, but this is not the solution."

He acknowledged that strychnine poisoning would not account for the distribution of carcasses.

Nichols said there were two things involved in the case, which his office was investigating: "... the cruelty aspect (and) a sanitation problem."

A new light beer for all kinds of reasons.

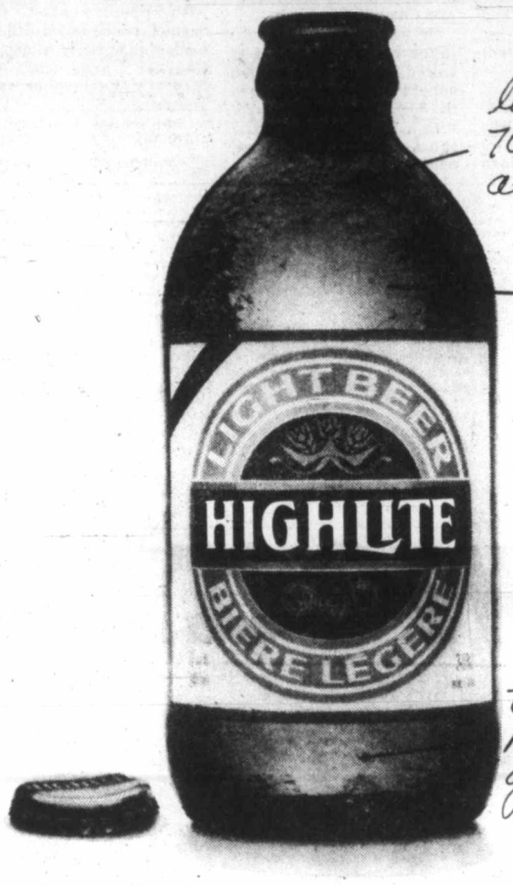

less than 70 calories a bottle

light less filling taste

traditionally brewed for good taste

HIGHLITE-the light beer you've been waiting for

Manufacturer's Clearance of sheets and bedspreads

These are first quality sheets in assorted floral patterns and colours of pink, blue and yellow. Of easy-care polyester/cotton. Stock your cupboards now, while these prices last.

Twin flat or fitted, ea. 6.99
Double flat or fitted, ea. 7.99
Queen flat or fitted, ea. 8.99
Cases, pr. 4.49

Choose from an assortment of substandard bedspreads. Machine washable, they are in a cord design in assorted solid colours. Slight flaws will not affect their wearability.

Bunk size 9.99
Twin size 10.99
Double Size 12.99

Baymart Staples, Downstairs

Baymart where fashion is always affordable

open Wednesday 'til 9 p.m.

the Bay

SALE

Shrubs and Bedding Plants

Stock-up and save for your holiday weekend gardening. Prices in effect while quantities last. No delivery on plants. Personal shopping only. Sale ends March 25.

Flower & Vegetable Bedding Plants

Choose from a selection that includes lettuce, cabbage, onion and leeks plus violas and pansies. Basket, 69¢

Sweet Peas individually started in jiffy pots. Variety of colours to brighten your garden. Each, 20¢

Landscape, Hedging and Accent Shrubs

THUYA PYRAMIDALIS
1 gal. size, 1.49
2-gal. size, 3.49

PIERIS— now flowering
1 gal. size, 1.49
2-gal. size, 4.49

RHODODENDRONS
1 gal. size, 1.99
2-gal. size, 5.49

AUCUBAS
1 gal. size, 1.49
5-gal. size, 9.99

HEATHER
1 gallon size, 1.49

FORSYTHIA
5 gallon size, 9.99

FATSIA— for shady areas.
1 gallon size, 1.99

JUNIPERS— both upright and spreading.
Special, each 1.49

Save on Garden Helpers

GREEN VALLEY DOLOMITE LIME
40-lb. bag
Reg. 2.99. Sale, 2.49

GREEN VALLEY BARK MULCH
4 cu. ft. bag.
Reg. 2.49. Sale, 1.99

BAMBOO RAKE
Reg. 3.29
Sale, 2.99

LOPPING SHEARS
Reg. 10.99.
Sale, 9.99

GRASS SHEARS—
horizontal long handled
Reg. 11.99. Sale, 9.99

FERTILIZER SPREADER—
holds 25 pounds. Requires assembly.
Reg. 12.99. Sale, 11.99

12-4-8 SUPER LAWN BUILDER.
Reg. 6.95
Sale, 5.99

No delivery on fertilizers — personal shopping only, please.

Garden Shop, 2nd Parkade Level

Specials in Sporting Goods

Cooper 750 Baseball Glove
Regular 15.98
Special, 11.99
Little League model with full leather palm, split leather back, adjustable wrist strap and thumb loop. Tan only. Right or left hand.

Louisville Slugger Ball Bat
Regular 8.98
Special, 6.99
Official size softball bat suitable for league play. 34" length only.

ROM TRAINING SHOES
Regular 19.98
Special, 17.99
Fully padded for heel and ankle protection. Have white oxhide uppers and non-slip saw-tooth padfile soles. Sizes 3 to 12.

All Sports Wigwam Socks
Regular 2.25
Special, 2 pr., 1.99
70% wool/30% nylon socks are all white. One size fits all. Just what to wear for jogging, tennis, cycling, etc.

Boots To Hike In
Regular 39.98
Special, 29.99
By Raiche of California with reversed leather uppers in brown and Vibram soles. Broken sizes 6 to 12.

Soft Pack Backpack
Regular 49.98
Special, 39.99
Montor Bugaboo pack sack with inside frame. Super large size with two main pockets and four side pockets. Brown.

Mustang Floater Coats
Regular 46.98
Special, 39.99
Water safety jackets in men's model 100 and ladies' model 200. Assorted colours and sizes available. What every boater needs.

Campbell Golf Balls
Pkg. regular 3.99
Special, pkg. of 3, 1.99
Tough, dual sphere construction for longer and truer flight. Stock-up and save.

Sporting Goods, Downstairs
While quantities last through March 25.

3-21

Hudson's Bay Company

Provincial COURT

A 17-year-old was charged in Victoria provincial court Tuesday with two counts of breaking and entering and six counts of attempted breaking and entering.

Gavin Wood, 134 Moss, was charged in connection with Monday break-ins and attempted break-ins and was remanded in custody by Judge William Ostler until Thursday for election of his trial method and possible bail hearing.

Wood was charged in break-ins at Carole's Craft House, 333 Cook, and the Village Beacon, 249 Cook. The attempt charges were in connection with Fairfield Jewelry, 313 Cook, Hugo's Tailor Shop, 311 Cook, Fairfield Barber Shop, 309 Cook, Ethel's Cake Shop, 305 Cook, Park Beauty Salon, 355 Cook, and Garden of The Earth, 242 Cook.

•

Two men charged separately with drug-trafficking offences elected their trial methods and had preliminary hearing dates set.

Todor Grant Michael Cuckovich, 20, of 694 Goldstream, elected trial by judge and jury on charges of trafficking in cocaine and possession of cocaine for the purposes of trafficking and had a preliminary hearing date of June 29 set.

Phillip George Keeler, 19, of 948 Esquimalt, elected trial by judge without jury on a charge of trafficking in hashish and his preliminary hearing was set for July 4.

•

Preliminary hearings were also set for two men charged separately with perjury.

Dean Wesley Bowman, 17, of 2173 Malaview, charged with perjury in connection with his testimony during trials March 7 and Feb. 13, had his preliminary hearing set for April 20.

Larry Grunow, 21, of 2639 Fifth, charged with perjury in a Dec. 19 trial appearance, elected trial by judge and jury and had a preliminary hearing set for July 6.

Bowman's preliminary date was set earlier because he was denied bail March 13.

•

Two men were fined $1,000 each for drinking-driving after Ostler learned it was the third such conviction for each.

Mervin Bernett Black, 33, of 3117 Alder, received the fine after crown counsel Nicholas Lang told the court Black was convicted on Nov. 12, 1974, and June 29, 1976, of impaired driving and was fined $400 and $500, respectively.

Kent Freeman Henley, 35, of 951 Claremont, received his fine when the judge learned from crown counsel Richard Law that Henley was convicted Jan. 24, 1968, and Dec. 10, 1975, of impaired driving and received a $250 fine in the first instance and a 14-day jail term in the second case.

Evidence of wife blocked

A Victoria county court judge ruled Tuesday that a wife could not testify against her husband who was accused of arson.

After the ruling by Judge M.L.T. Drake, crown counsel David Lisson said the prosecution would not call any evidence and the judge directed the jury, as a matter of law, to find Gordon Robert Sillars, 43, of Esquimalt, not guilty because there was no case to consider.

Sillars was accused of wilfully setting fire to a unit of the Wedgwood Motel, 540 Goldstream, last Nov. 20.

The jury was excused before evidence was called and a voir dire, or trial within the main trial, was held.

When the jury returned later, the judge explained that in certain circumstances a spouse could testify where the other was accused of a crime, "but not this case."

Drinkers switch to wines

Sales of alcoholic beverages in B.C. last year totalled about $510 million, an 8.7 per cent increase over 1976 consumption, with wine, the "drink of moderation" showing the greatest increase.

Consumer and Corporate Affairs Minister Rafe Mair said Tuesday that the provincial government's policy of encouraging wine sales by cutting prices appeared to be altering B.C.'s drinking habits.

"There was a 38-per-cent increase in wine sales from March 1977, when the policy was announced, to December, 1977, including a nine-per-cent increase in sales of B.C. wines," Mair said in a press release.

During the same period, hard liquor sales went up only slightly, and sales of whisky, traditionally the best seller, dropped by two per cent.

White wines accounted for the most dramatic increase, with French whites experiencing an 88 per cent rise in sales. Turnover of German white wines rose 68 per cent, while Italian whites showed a 73 per cent increase.

Mair admitted the volumes were not large, but said the percentage change on small base figures was a clear indication of changing consumer tastes.

The markup on local wines was cut by 20 per cent and imported wines by 17 per cent last spring in an effort to encourage consumers to switch from hard liquor and support the B.C. wine industry.

"The lowering of wine prices obviously contributed to the shift in sales," Mair said, adding that there was a world-wide trend toward light-colored beverages such as white wines, vodka, gin and white rum, and a swing away from whisky and dark rum.

"No responsible government is going to pat itself on the back when liquor consumption increases," Mair said, but "any indication that consumers are turning to less potent beverages is certainly welcome."

Rescuer youngest of brave

To the best of anyone's knowledge, Paul Fournier will be the youngest person to receive the Royal Life Saving Society certificate of merit.

The five-year-old is expected to be presented soon with the citation at Government House for saving his three-year-old sister's life Feb. 23 after she fell into a deep pool of water in a backyard gravel pit at their home at 3270 Galloway in Metchosin.

Young Karin Fournier fell in while playing, and Paul scrambled down an embankment, took off his clothes and waded up to his armpits to removed an old car bumper which was wedging his sister's body in the water. Neighbor Pete Hardy was finally called by Karin's playmates and helped Paul, who was slowly sinking in mud while holding Karin's head above water when the adult arrived.

Student robbed, suspects grilled

Saanich police questioned a number of youths but made no arrests Tuesday in connection with a robbery and beating of a 27-year-old University of Victoria student earlier in the day.

Police would not release the name of the victim, who was hitchhiking along McKenzie near Glanford shortly after midnight when he was picked up by two men in a dark blue or black, 1962-1964 Chevrolet sedan.

He was taken a short distance before the car was halted, the student hauled out of the car and punched in the face. The robbers took off with a flight bag containing the student's books and papers.

Gardom to rule

An announcement dealing with appointments to the Saanich police board will be made this week by Attorney-General Garde Gardom, Mayor Mel Couvelier said Tuesday.

Confidential information about the appointments was given aldermen at an in-camera session following Monday's council meeting, he said.

Two aldermen said Monday they were opposed to approving the $3.5 million budget without all board members having had an opportunity to study the document.

Juvenile homes 'failure'

SURREY (CP)—Human Resources Minister William Vander Zalm said Monday the province opposed putting juveniles into group homes because the youths concerned came out as "educated juveniles."

Vander Zalm told members of Surrey council that his ministry hadn't found the group home system very productive, partly because of expense.

Vander Zalm said no new group homes would be established because "we're gearing the programs towards leaving them in their own home."

If that failed, juveniles would be placed in foster homes and, if necessary, in a treatment centre, the minister said.

"The emphasis is on providing that people get kept at home instead of institutionalizing them."

Vander Zalm also supported a suggestion from Mayor William Vogel that Surrey be represented directly by two MLAs. The municipality now forms part of three separate ridings.

Smoke devices praised

Statistics collected by the government show smoke detectors could save many lives, Fire Marshal Henry K. Jenns said Monday.

Jenns said that while just 25 per cent of the fires reported in B.C. last year occurred in the usual sleeping time between midnight and 8 a.m., fires in that period accounted for the most damage and the greatest loss of life of any period.

He said 27 persons died in their sleep and eight others because they did not have enough warning of the fire.

Court balks at ouster

SAN FRANCISCO (AP) — The California Supreme Court decided Monday it does not have the power to order Gov. Edmund Brown to extradite American Indian Movement leader Dennis Banks to South Dakota.

25% off spring sweaters

open Wednesday 'til 9 p.m.

on sale Wednesday only!

Super sweaters at sweet little prices! You can't go wrong with an offer like this. Come take your pick of the Sweater Shop's entire stock—cardigans, wraps, pullovers, turtlenecks, in cashmere, merino wool, acrylic, and more. You'll find sweaters to go with everything in your wardrobe. And frankly, the prices are too good to miss.

Sweater Shop, Second Floor

PERSONAL SHOPPING ONLY

Hudson's Bay Company

Nonsuch Buffet Wednesday Special

Served 4:30-7:30 p.m.

SHEPHERD'S PIE

With potato, vegetable, choice of jelly, pudding or ice cream. Tea or coffee.

1.69

Nonsuch Buffet, Downstairs

Island
109 Ingram Street
Duncan

The Daily Colonist.

Some clouds, high 15
Weather Details on Page 2

Vancouver Island's leading newspaper since 1858

No. 84 — 120th Year | Victoria, British Columbia, Wednesday, March 22, 1978 | 15¢ Daily, 30¢ Sunday

Money abolished, cities deserted, no smiles

Cambodia's brand of revolution

BELGRADE (AP) — Cambodia's brand of revolution means a land where money has been abolished, cities deserted, fashion reduced to one black suit issued by the state annually to each person—and where it is hard to get girls to smile, Yugoslav journalists report.

Reporters from this Communist country were the first foreign journalists admitted to Cambodia since the 1975 Communist takeover of the Indochinese nation of 8.5 million persons.

In a story published Tuesday after a two-week visit, Dragoslav Rancic, correspondent of the Belgrade daily Politika, described life on the Leaj Bo co-operative in the southern Takeo province. Its 10,000 residents come from the now empty city of Takeo.

They are among several million city dwellers ordered into rural areas, leaving behind empty or near-empty cities by the Khmer Rouge authorities, who have renamed the country Kampuchea.

The new government explains the massive resettlement as a move to foil a U.S. plan aimed at "destroying our revolution."

In an earlier report, Rancic described the capital Phnom Penh, a once bustling city of 2 million persons.

It is now a bureaucratic centre with an estimated 20,000 population—the national bank a heap of rubble, the library a storehouse, no public mail system, no cars, and where the eight remaining, mainly Communist, foreign embassies have no telephone linkup with the foreign ministry.

At Leaj Bo, one of the agricultural co-operatives that comprise the basic social and political units of the new society, wrote Rancic, there appeared to be no food shortage.

Explaining that everyone was equal, officials told him the state issues each person with 700 pounds of rice, 14 pounds of salt and a black suit annually.

Co-operatives exchange products at state-determined rates, there is no money in circulation, and the currency, the riel, is used only for "accounting books," Rancic reported.

Rancic said he met 650 of the Leaj Bo residents in a crowded hall, men and women seated separately.

"We had certain problems in trying to induce the girls to smile while we were taking pictures," Rancic wrote.

The most impressive projects, Rancic reported, were dozens of dams and irrigation systems being built by workers in "mobile brigades."

Situation grim

Tanker holed again

BREST, France (AP) — Millions more gallons of oil poured through new holes in the tanks of the supertanker Amoco Cadiz, raising doubts that a plan to pump the shattered ship dry could ever be carried out.

An official French report Tuesday night said all the oil pollution is within five kilometres of the north Brittany coast and extending about 96 kilometres east of the wreck into the English Channel to the Bay of Lannion.

With more stormy weather on the way, the situation was described as "grim" by a source close to the ship's U.S. owner.

The tanker already has spilled between 20 million and 38 million gallons of its 55-million-gallon cargo along the northwest coast of France, said Admiral Jacques Coulondres, commander of the anti-pollution efforts here.

Earlier reports put the cargo at nearly 68 million gallons.

A French navy spokesman said several of the vessel's 15 tanks were breached by Tuesday's rough seas, in addition to four that had broken earlier. There was no reliable estimate how much additional oil the new breaks would release or of how much they still contained.

Next Sunday high spring tides will almost cover the wreck, forcing a halt to any pumping operations that have started by then.

American Oil Co. officials whose subsidiary owns the ship refused to agree or disagree with a claim by the West German tug company that attempted to rescue the tanker. The tug company said all possible efforts had been made, but were defeated by the forces of nature.

There have been charges the towing of the disabled ship may have been delayed while the captains of the two vessels haggled over a towing price.

The Bugsier Towing Co. of Hamburg called the reports "unqualified slander" and said the tug helped the disabled ship for two hours without agreeing on a price.

Gale-force winds and waves scouring the beaches were cleaning most of the polluted coast south of the wreck but a huge oil slick was being washed onto the north Brittany coast near Roscoff at the mouth of the English Channel.

It has not been determined what effect, if any, this will have on the region's fishing industry, which is threatened by the spill.

About 25 British and French vessels sprayed oil patches at sea but Coulondres said little could be done to combat the coastal pollution as the chemical dispersants used at sea were banned close in for ecological reasons.

Hydro dispute

Unofficial truce descends

By DON COLLINS
Colonist Reporter

An unofficial truce descended on the triple-threat B.C. Hydro dispute Tuesday, paving the way for what appears to be a trouble-free week.

Hydro and the three unions battling for new contracts have agreed to meet next Tuesday and union officials have indicated it is highly unlikely any job action will be taken in the meantime.

"I certainly wouldn't expect it," said Mike Flemming, president of the Victoria local of the Amalgamated Transit Union. "It wouldn't appear too sensible at this time."

Fred Trotter, president of the major B.C. local of the Office and Technical Employees Union, agreed. It was Trotter's job to try to set up a meeting with Hydro for the three unions after 3,500 ATU members went back to work without a new contract Monday, halting what had been a one-week transit strike in Victoria and Vancouver.

With both Hydro and the provincial government prepared to sit back and let the strike continue, ATU officials said the union found itself in a "no win" position.

There were indications of a change in strategy that would include various types of job action, but union officials have dismissed this as "nothing more than suggestions."

If any of the suggestions do develop into specific actions, it won't likely occur now until after the representatives of the three unions have met with Hydro representatives, including general manager J.N. Olsen.

Olsen has said Tuesday's meeting won't spell a beginning to a new round of negotiations.

Trotter said the purpose of the meeting is to "review the situation and discuss the current impasse." The Easter holiday weekend was the reason for the delay, he said.

Various issues remain unresolved for the ATU, OTEU and one local of the International Brotherhood of Electrical Workers.

In the case of the transit employees, the problem revolves around hours of work and control of the spareboard, a system under which work is assigned in peak transit hours.

Inside

Caring for mother brings $50,000 debt —Page 23

Royal Oak owners argue high costs —Page 25

'Foreigners read secret paper' —Page 35

Figures indicate switch to wines —Page 52

Background	5
Bridge	41
Classified	40-49
Comics	38
Crossword	46
Editorials	4
Entertainment	20, 21
Family	27-29, 32, 33
Finance	6, 7
Marine Calendar	34
Names in the News	35
Provincial Court	52
Sports	16-19, 22
Your Good Health	32

—CP

Goldie's home and Anne sees

Anne Weatherby, 24-year-old Toronto woman who has been blind since birth, hugs her seeing-eye dog Goldie after dog was returned to her. Goldie had been missing for two days before man returned dog after hearing report of its disappearance on radio. Man said he bought Goldie for $20 in a bar.

Council okays troops

UNITED NATIONS (Reuter) — The Security Council on Tuesday night approved a proposal by UN Secretary-General Kurt Waldheim to send troops from France, Norway, Iran and Nepal to form the vanguard of the new UN Force in Lebanon (UNIFIL).

The first contingent, a reinforced company of about 150 to 200 Iranian troops, is expected to move into the area today, a UN spokesman said.

UNIFIL was established by the Security Council on Sunday to oversee the withdrawal of Israeli troops who invaded southern Lebanon last week following a Palestinian guerrilla attack on a bus in Israel in which more than 30 civilians died.

Earlier Tuesday, Israel announced a unilateral ceasefire in the area.

Peace duty not likely

UNITED NATIONS (CP) — Prime Minister Trudeau was advised Tuesday that there is little chance that Canada will be asked to play any major part in a United Nations peacekeeping force in strife-torn southern Lebanon.

And, in a private 45-minute meeting with Secretary-General Kurt Waldheim at UN headquarters in New York, Trudeau made clear that Canada's peacekeeping apparatus would be strained if it were asked to play a major role in the 4,000-member force.

William Barton, Canada's ambassador to the UN, told reporters after the Trudeau-Waldheim meeting that the prime minister reiterated Canada's willigness to take part in the international effort to separate warring Palestinian and Israeli forces.

While Canada might provide combat troops "provided the circumstances were

Page 2-Duty

Carter, Begin 'grim'

WASHINGTON (UPI) — Prime Minister Menachem Begin and President Carter opened their two day crisis summit with grim formality Tuesday and held overtime talks on the disputes besetting U.S.-Israeli relations.

In welcoming remarks that seemed cool and strained on both sides, the two leaders made the customary pledges of devotion to the the search for Middle East peace but indicated that process has been badly damaged by the Palestinian terrorist attack in Tel Aviv and Israel's invasion of Lebanon.

They conferred for two hours and 10 minutes in the Oval Office — nearly an hour longer than scheduled for the first meeting — before Begin left for meetings with House and Senate foreign policy leaders.

"The days of bright opportunity have been clouded

Page 2-Carter

U.K. oil for future not wild spending

LONDON (Reuter) — Britain will use the enormous revenues from North Sea oil to create a "fair, prosperous and tolerant Britain," mainly through industrial investment and tax cuts, Prime Minister James Callaghan said Tuesday.

In a white paper detailing how the government intends to spend its oil bonanza, Callaghan effectively came down on the side of more conservative members of his Labor Party by advocating tax cuts and industrial investment over expanded welfare spending advocated by some left-wingers.

The prime minister, introducing the long-awaited white paper, said the North Sea oil funds were Britain's best chance since the Second World War to modernize its industry and regain competitiveness on world markets.

The white paper said Britain could not afford to use North Sea oil to finance a spending spree.

The government admitted that living standards in Britain had sunk to among the lowest in Western Europe over the past 30 years, and said the answer was increased economic activity and employment, which in turn would enable the government to introduce genuine tax cuts.

Government revenues from North Sea oil are expected to reach $8 billion a year by the mid-1980s.

Callaghan warned that the oil was a valuable but temporary bonus. Among other projects, the government would invest in programs to find new energy sources to replace the oil when it ran out, he said.

Quake rocks Pacific

WASHINGTON (Reuter) — The U.S. Geological Survey on Tuesday reported an earthquake measuring 6.8 on the Richter scale centred near the Kuril islands in the northwestern Pacific.

A spokesman said the quake occurred at 7:50 p.m. EST Tuesday in a highly seismic area off the coast of the Kuril islands about 480 kilometres northeast of the Japanese island of Hokkaido.

A quake measuring more than six on the open-ended Richter scale will cause damage to populated areas. But the spokesman said because of the remoteness of the area, no significant damage or injuries are likely to have occurred.

Odyssey by air ends but pilot says 'uncle'

SYDNEY, Australia (AP) — Royal Air Force pilot David Cyster landed his antiquated biplane at Sydney's International Airport today, ending a 16,000-kilometer solo flight from Britain to commeorate the first such flight 50 years ago.

The 37-year-old Cyster, flying an open-cockpit Tiger Moth, was given a heavy escort of private aircraft and helicopters as he flew to Sydney early today from an Australian Air Force base north of Sydney.

At Sydney airport, Syster was greeted by his wife Cherry, who has been following him on his trip. He told reporters he would not want to undertake such an adventure again.

"There'd have to be a jolly good reason to do it. I've thoroughly enjoyed it," the pilot said. "I would not have missed it for the world, but there'd have to be a good reason, my word."

Cyster, a flight lieutenant in the RAF, landed in Darwin on March 11 after a 33-day journey from Britain to mark the 50th anniversary of the first such solo flight by Australian avaiation pioneer Bert Hinkler.

Hinkler had made the same flight in only 15 and one-half days in an Avro biplane, but Cyster was repeatedly delayed by weather, maintenace on the vintage Tiger Moth and what he described as the "form-filling required for air travel these days."

Cyster told reporters he now is ready to go back to work with the RAF, who had given him leave for his trip. He and his wife will leave Sydney on Saturday and the Tiger Moth will follow later by sea freight.

Hostage jail: man released

ST. JEROME, Que. (CP) — A man was released by hostage-takers from the provincial prison here Tuesday, but police would not say whether he was one of the six guards who have been held for 14 days or one of the 10 uninvolved prisoners.

B.C. can no longer afford it, chief forester says

No more forest parks?

No more forest land should be set aside for parks in B.C., Ted Young, the province's chief forester, said Tuesday.

Young, head of the government's forest service, told the annual meeting of the woodlands section of the Canadian Pulp and Paper Association in Montreal that B.C. "can no longer afford to set aside huge tracts of land for single-use preservation."

"I am referring to parks, wilderness areas, etc.," Young said. A copy of his speech was distributed in advance.

"Not only can we no longer afford to do so, but such luxury is absolutely unnecessary. We have not only 10 million acres in parks already but . . . a further 27 million acres in alpine forest and scrub timber.

"These 27 million acres form the greatest natural recreational playground imaginable. Do not forget there is a further 54 million acres in barren, alpine and swamp. I maintain that British Columbia already has 91 million acres of wild land that will never be touched by logging or industrial activity, except possibly a little mining.

"There is sufficient untouched wild land that all animal species should be secure if wise game regulations and management is practised."

Young gave the speech when Forest Minister Tom Waterland was unable to travel to Montreal. Waterland was unavailable for comment on whether he agreed with Young's remarks and on whether they constituted government policy.

The head of the forest service's information division, Hugh Lyons, said in Victoria Tuesday that he didn't know if Young was articulating government policy in the Montreal speech.

"That's what Ted said, and if that's what he said, he's the chief forester," Lyons said.

Asked if he agreed with Young's comments on parks,

Page 2-Forest

DISCOVER CFAX 1070 TODAY

The Daily Colonist.

Section Two Wednesday, March 22, 1978 Page 11

METRO TOYOTA
ESSO CAR CLINIC
TESTED USED CARS

Nanaimo, CUPE trying to save jobs for students

By DONNA REIMER
Colonist Correspondent

NANAIMO — A meeting Thursday, March 23, between the city of Nanaimo's labor relations committee and Canadian Union of Public Employees Local 401 will tackle the task of saving as many as 73 summer jobs for local students.

Ald. Alex Virostko, chairman of the committee, Monday night asked city council for authorization to negotiate up to one mill ($136,000) to create the jobs.

The union has said it will not endorse application for the federal Young Canada Works program unless the city pays the students $6.86, double the rate set out by the program.

The city would be responsible for the extra costs, raising Nanaimo's expense from $14,589 to $63,301. The Nanaimo Young Canada Works program would provide 23 summer jobs for students.

Also being considered is a provincial program that could allow the city to hire as many as 50 students. The city's cost of $30,000 could be raised to $139,000, if union demands were met.

Total increase in cost for the two programs would be $157,712, to meet union demands of increased pay.

Virostko asked for council's permission to negotiate with the union for up to one mill, or $136,000, to get the programs approved.

Virostko said that even though this is supposed to be a year that the city is holding the line on its budget, he believed taxpayers would not begrudge one mill if it were providing 73 summer jobs for students.

He noted that the union would still have to lower its demands since $136,000 would not pay for the program under current union demands.

But other aldermen did not agree with authorizing the one mill now. The council agreed only to ask Virostko to attempt to negotiate better terms with the union, and then return with the deal to council.

A finance committee report pointed out that even if the program went ahead at the lower rates, the $44,589 required for the programs could mean layoffs of regular city staff later in the year, because of this year's tight budgeting.

Chairman of the finance committee Mayor Frank Ney had recommended that the programs be scrapped.

But, said Virostko, if council approved the extra mill rate, the student jobs could be provided without jeopardizing regular staff jobs.

The school board budget is going up eight mills, Virostko said, and the public has accepted that. He said he believed the public would also understand why the city was raising its rate one mill for the student jobs.

City treasurer Bob Rowledge pointed out that the $6.86 was a higher rate than some of the staff in city hall were receiving.

Ald. Ray Brookbank said that the jobs, which were being created for young people, would never be union positions and that they were not the types of jobs that could command the $6.86 rate.

He said the city should attempt to negotiate the rates, saying that the $6.86 was not a reasonable demand, and that he was concerned that the union would put the city in the position it has.

Mayor Ney said that those concerned about jobs should worry about promoting the Duke Point project, so that more permanent jobs could be created in the Nanaimo area.

One-half to three-quarters of the high school graduating class leaves town because there are no jobs in Nanaimo, Ney said. "It's time people with regular jobs, who are holding up development with their complaints, think about the others without jobs."

The labor committee will meet with CUPE Thursday to attempt to negotiate a lower rate.

In other business, the council agreed to send a delegation to Ottawa to lobby for the Duke Point development, when the time is right.

The council agreed with a recommendation from its Commercial and Industrial Development Committee that such a delegation should go to Ottawa, but aldermen decided that the council would pick the three-member delegation and decide when the time was right to send the delegation.

The cruise ship Prince George may find a home in Nanaimo, at the spot it has been occupying for more than a year. The Wong brothers, who own the ship, have asked city council about the possibility of hooking up the ship to the sewer system from its present moorage, on Marathon Realty property. The city has referred the request to the regional board, since the ship would hook up to a regional system pipe.

The Wongs said that they were interested in beginning operation of the ship as a floating restaurant. The ship has sat idle at the moorage next to the old CPR property while the Wongs have attempted to find a permanent moorage for it, or to sell it.

The council approved two contracts for animal pounds, one with the SPCA for its dog and cat pound on Harewood Road, for one year for $81,000. The other, with William Judson of Jinglepot Road, will provide a large animal pound for the city.

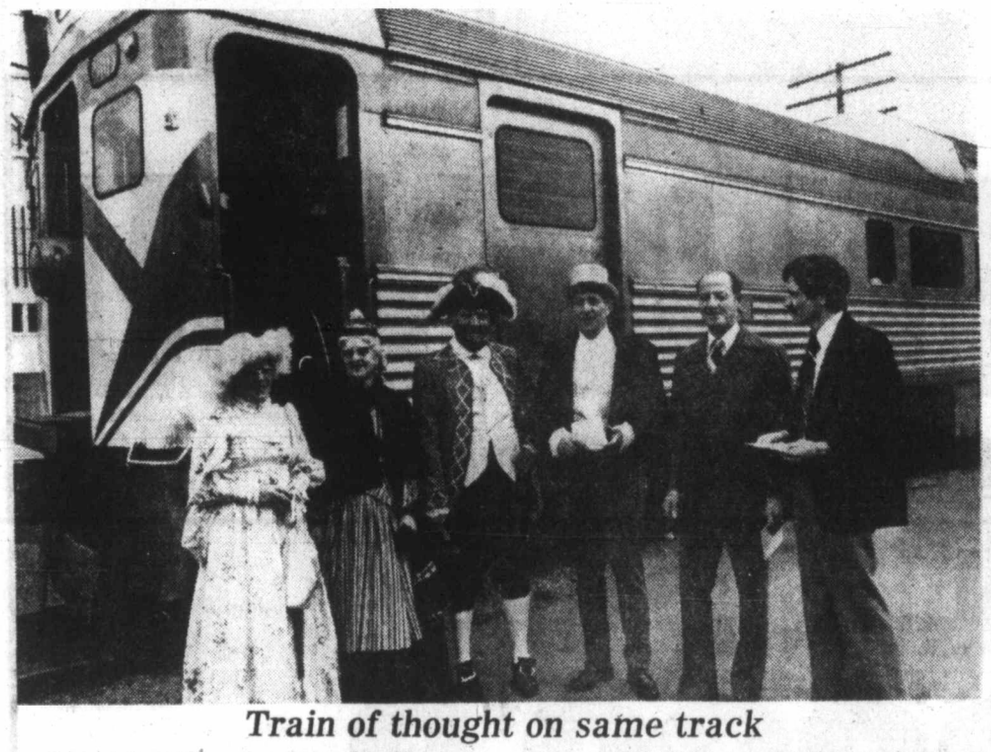

Train of thought on same track

Support for 90th anniversary celebrations of E&N rail service on Vancouver Island waa given Monday by four members of Victoria Celebrations Society who were passengers on the Dayliner when it arrived in Duncan. Official ceremonies will take place next Wednesday in Victoria. Greeting visitors Beryl Nickel, Thelma Frank, town crier Bruno Nickel and Ossie Osborne at Duncan station were Alderman Doug Barker and administrator Paul Douville.

Rest home operators have gripe, too

Seniors up in arms over housing action

COURTENAY — At least one group of senior citizens is up in arms over action taken by a regional district committee looking into senior citizens housing and private rest home operators are up in arms over the long-term care program.

According to a letter from Alex Hyde of Branch 46 OAP, Courtenay, that group was "exceedingly surprised" by regional district action in regard to an existing rest home, because the OAP was not represented on any decision making committee.

In 1950, when private property was obtained an OAP committee was set up to provide funds for purchase of the property to become a senior citizens home.

The OAP raised $10,000 and the property was purchased and the large house used as a senior citizens residence since that time.

However, recently the Glacier View Home became a regional responsibility and still later a committee of district-wide representation was set up to look into all aspects of senior citizens housing.

Because the committee has been working to date, without public meetings being called, although one is now being set up, Hyde says, "no better authority on the future of this property can be determined than by the people who will have to occupy it in future years."

Hyde also told the regional board "both from an ethical and legal point of view this property belongs to Branch 46 OAP."

Meanwhile, owners and operators of residential care facilities in the Comox Valley have threatened to close their operations March 31 unless certain requirements are met.

Private care facilities have all been given the opportunity to opt into the long-term care program but, having refused the opportunity at this time, must wait until next January to have another opportunity.

That, however, is not the main complaint of the operators.

They claim the new program forces them to operate as government facilities without any representation on the long-term care assessment team, and they will be forced to accept government demands about upgrading or renovations. In addition, there has been no indication about the amount of grants which might be received.

There are several residential care facilities in this area including Pendragon House and The Lodge, both in Cumberland; The Pines, Merville Ship's Point Lodge, Fanny Bay; Orchard Manor, Courtenay, for a total of 70 beds.

Unless the owners get action they threaten to turn out the 70 residents on March 31.

Mac-Blo modernizing

POWELL RIVER (CP) — MacMillan Bloedel Ltd. is planning to spend about $75 million during the next five years in modernizing its solid wood conversion facilities, mainly at Port Alberni and Chemainus, company president Calvert Knudsen said Monday.

Knudsen, speaking to the Associated Chambers of Commerce of Vancouver Island, effectively quashed recent rumors that older sawmills at these two locations might be closed down.

He said MacMillan Bloedel has turned a corner: "I believe the momentum has turned for us. We are once again on the upswing."

Knudsen, who has pared down various company operations since he became president in 1976, said most of the company's converting plants and woodlands operations "are efficient units and those that require modernization are getting the capital investment needed to bring them up to standard."

He said the company plans to invest about $450 million over the next five years, "signalling our confidence in the future of the forest industry in this province and MB's place in it."

The company announced the planned expenditures last April.

A total of $180 million is to be spent on pulp and paper operations and $125 million on modernizing logging equipment. A $14-million self-dumping log barge is scheduled to be delivered by the end of the year.

Non-graduates to receive special course certificate

By DEREK RHIND
Colonist Correspondent

DUNCAN — Cowichan and Chemainus secondary school students failing to graduate Grade 12 and receive their provincial government or 'Dogwood Diploma', will now receive a School District 65 certificate.

The certificate will show those courses that the student has successfully completed at the Grade 11 or 12 level. Currently, a student who fails to graduate has only report cards. Unlike the graduation certificate, the report cards show both the courses passed and failed.

Bert Morgan, director of education, outlined new proposed program changes to trustees of School Board District 65 Monday night.

He said the new program involves three streams for students — enriched, core and modified. The 'enriched' and the 'core' programs can lead to graduation. Generally, the modified program will lead to a school leaving certificate at the end of Grade 12. However, there is provision for students to move from the 'modified' program to the 'core' program.

Peter Owen, supervisor of secondary education, said the program was designed to meet the requirements of those students with definite learning disabilities, but who have the desire to continue their schooling.

He said the standards at senior secondary are consistently being undermined to accommodate those students who would normally fail. This new program would also take care of this problem.

Trustee Dave Haywood, opposed to the new program, said: "This is doing away with the desire for achievement.

"Our current system has been screened enough, without adding a third stream."

Haywood said: "There is a significant difference between those students who will not and those who cannot."

Trustee Joan Gillatt disagreed with Haywood. She said: "We have to decide if we wish to cater for the students who did come to high school before, and to provide a service to those students who cannot make it under the present system."

All board members, with the exception of Haywood, approved the new programs and the awarding of the school certificate.

Considerable discussion between board members took place concerning two proposals suggested for the board's summer employment program.

The first, a maintenance program, would allow for the hiring of two university and six high school students, two to work in the administration and education offices, with the balance of work in maintenance. The university students would be used as grounds personnel, two for venetian blind and drapery repair and the remainder as maintenance and journeyman helpers.

The second program suggested would assist young children to kindergarten age who have exceptional problems. The program which is essentially a games program, will also attempt to tackle some of the children's perceptual problems.

The program would hire a similar amount of students, university and high school, but with the addition of a consultant supervisor.

The consultant supervisor would provide expertise and would be available to the program throughout the summer.

The university students would do much of the initial screening and programming and would be responsible to the consultant supervisor. The high school students would work with and under the direction of the university students and the consultant supervisor.

The students would be paid the same as teacher aides (CUPE): $4.62 per hour. The difference between the ministry of labor reimbursement of $3.20 an hour for the total project is $5,000, of which $4,000 would be student salaries and $1,000 for the consultant supervisor. The $5,000 to be funded by the board.

The board adopted the latter program, as members thought it would be more beneficial for the students employed.

The board agreed in principle and will send a letter to Cowichan Valley Regional District Board that they purchase 27.5 acres of beach property, owned by Mr. and Mrs. Ray Gallagher.

Mr. Gallagher appeared before the board and said his property, known as Brandywine Farm, would be ideal for park or school purposes. He said the price he was offering it to the CVRD was $70,000 below its own recent appraisal. He said the complete parcel of land was 62 acres at $225,000, but the 27.5 acres of sandy beaches could be bought separately by the CVRD for $182,000.

Chairman Alan Hussey said: "We would be very happy to have access to this type of property for our school children, but we cannot go further than to give this our approval in principle."

Vote on merger still set for June

DUNCAN — June 17 will probably still be the date for an amalgamation vote to be held between North Cowichan and city of Duncan. This despite the deep divisions between pro-amalgamation and anti-amalgamation aldermen on both councils.

Council's joint amalgamation committee approved Monday night a nine-member council, should amalgamation take place. A mayor and four aldermen would be elected at large. Two aldermen would be elected from the north end of the municipality and two from the south end, including the present city of Duncan.

Duncan's new city hall would become the new seat of government, with the current Chemainus municipal office upgraded to serve the north end.

It was also suggested by committee members that North Cowichan's present municipal hall, five kilometres north of Duncan, could be used as a new police building, providing a considerable saving to the taxpayers.

Committee members will report back to their respective councils and a further joint meeting has been set to make final plans for the June referendum.

YOUTH EMPLOYMENT PROGRAM

Their work is finding jobs

NANAIMO — A Nanaimo man and a Comox Valley woman are scouring Vancouver Island from Duncan to Port Hardy in search of summer jobs for youth aged 15 to 24.

Brian Gardiner and Lorrie Wood have been appointed field co-ordinators in the provincial government's 1978 Youth Employment Program.

Gardiner and Wood are two of 30 co-ordinators in B.C. working for the ministry of labor which has set aside $18,500,000 with the goal of creating some 13,000 jobs in the province between May 1 and Sept. 29 this year.

Gardiner — who is responsible for the Island from the Malahat to Qualicum including Lake Cowichan, Port Alberni, Tofino and Ucluelet — is located at 66 Front St. in Nanaimo's old post office building.

Wood's territory is the Island north from Qualicum to Port Hardy and includes Powell River northward to Bella Bella. Her office is Courtenay at 576 England Ave.

"The emphasis of the program is on training — valid work experience that can be gained by a young person," she said.

Wood
. . . former teacher

"And the aim is to fund as many employees as possible for the maximum number of jobs."

For the past month the two have been distributing application forms to business, farm and non-profit organizations, as well as to all banks and government agent offices where they may still be obtained and returned before the deadline this Friday.

Where employer applications for jobs are approved, the labor ministry pays a percentage of hourly wages for a minimum of 40 working days.

Gardiner
. . . UVic graduate

Gardiner, a recent graduate of the University of Victoria, has explained the program in every area of his territory, has addressed groups on the topic and took part in Nanaimo city council's recent symposium on unemployment.

Wood, who taught in the public school system and worked several years with the ministry of forests, has covered her area by land, sea and air and is getting ready for the next phase — adjudicating applications through local committees.

The provincial government is co-operating closely this year with the federal government's Young Canada Works program and has embarked on joint advertising of its Youth Emloyment Offices with Canada Employment Centres for Students.

"It must be understood that unskilled new entrants into the working world are the ones which have the greatest difficulties getting jobs," Labor Minister Allan Williams said in a news release announcing details of the program.

He urged employers to make an "extraordinary" effort to provide worthwhile summer jobs for people under 25.

Williams also said he perceived growing confidence among employers that the program was proving to be one of the best in Canada and stressed it was for student and non-student alike.

A special pilot project in Greater Victoria will make the computer referral service of the B.C. Youth Employment Office available to the Canada Employment Centre for Students as well.

Win or lose, it was a great party night

The cheers went up in the Conservative election head quarters at Cadboro Bay Scout hall with the first results and never stopped until Oak Bay had elected another Conservative to replace Dr. Scott Wallace.

AND WHAT TOASTS were made Monday night came from the coffee pot as campaign workers congratulated themselves and each other for pulling off a victory that many thought impossible.

At the other end of the riding at the Oak Bay Avenue headquarters of Frank Carson the liquor flowed freely and the spirits were up for the next battle as Social Credit workers realized that Oak Bay wasn't theirs this time.

Carson kept a smiling face and easy manner even after the early returns showed once again Oak Bay voters had rejected him. At one point during those dismal early returns Carson took a tearful daughter aside to comfort her.

WIN OR LOSE, the atmosphere at both leading contenders' headquarters was very much like a party.

Reporters found it difficult to reach MLA-elect Victor Stephens as he was constantly thronged by admirers. And equally popular at the Conservative gathering was Wallace whose decision to quit politics led to the byelection. One woman, according to a reporter, rushed up to Wallace and practically lifted the former B.C. Tory leader off his feet with a bear hug.

Longtime Tories were heard likening Stephens' victory to that of Alberta Premier Peter Lougheed who built the Conservative party in that province from almost nothing to the government in less than four years. Among those crowded into the scout hall were several people instrumental in helping Lougheed rebuild his party.

THE CARSON HEADQUARTERS was liberally sprinkled with cabinet ministers and former premier W.A.C. Bennett put in an early appearance and lauded Carson throughout as the man to carry Oak Bay in the next general election.

"How many times did Mackenzie King and Diefenbaker lose? Many times, " the former premier said as encouragement to Carson.

And it was this same analogy to the difficulty former prime minister John Diefenbaker had in first getting elected that Premier Bennett offered Carson.

"You can learn from people like John Diefenbaker," Bennett told him before winding through the admiring crowd at Socred headquarters. Several women gushed over the premier's tan. Others rushed up to kiss him and he in turn kissed several others.

Before Carson conceded, he joined Premier Bennett along with several cabinet ministers in a brief discussion behind closed doors. Emerging from the meeting with Bennett, Carson stood on a chair and thanked his supporters.

"I can't think of anything I'd do differently," he said.

FOR THE NDP, it was an election they couldn't very well lose—any improvement over their 10 per cent of the vote in 1975 would make them feel good, and the jump to 20 per cent left them ecstatic.

They milled around in the Student Union Building at the University of Victoria comparing campaign notes, swilling beer and rubbing shoulders with NDP MLAs past and present, including Victoria MLA Charles Barber, former public works minister Bill Hartley, Alberni MLA Bob Skelly, and of course NDP leader Dave Barrett. Also hard to miss was candidate Bennett Camp's visiting sister from Banff, resplendent in silver-pink hair.

The lady cutting the cake carefully shaved the edges of the "He's the greatest"; the candidate's name had long been devoured.

AT THE OAK BAY village headquarters of Liberal Graham Ross-Smith, the crowd was small and enthusiastic for the showing their candidate made, increasing their share of the vote from 1.6 per cent to 13 per cent.

Victoria debaters tops

Victoria debaters cleaned up at the provincial debating finals in Vancouver over the weekend, taking six of the top seven places in the Hammarskjold Cup competition at the University of B.C.

The top senior debater was Gina Wilkinson of Norfolk House school, with Pat Costello of St. Michaels the runnerup. The Hammarskjold Cup itself was won by the Norfolk House team of Gina Wilkinson and Nathalie Cooke, with the St. Michaels team of Ian Gardiner and Pat Costello runnersup.

A mainland school managed to take the junior division cup, but second place was won by Brent Hill of St. Michaels and third by James Duffus of Glenlyon.

Three Victorians will be on the seven-member B.C. delegation to the national debating tournament scheduled for Victoria this spring. The total would be higher but for a rule which prevents debaters from going to the national tournament more than once. As veterans from last year, Gina Wilkinson and Nathalie Cooke were not picked for the 1978 team.

Those who will be on it include Pat Costello and Ian Gardiner from St. Michaels and Lynda Greene from Norfolk House.

Advertising brings product information to you

DRINKING . . .
If you want to drink and can, that's your business. If you want to stop and can't, that's our business.
ALCOHOLICS ANONYMOUS
8-2020 Douglas St. 383-0415

BOY SCOUTS — CHURCH GROUPS OR ANY ORGANIZATION WISHING TO HAVE A PAPER DRIVE —
PLEASE CONTACT:
ALLAN PAPER STOCK CO. LTD.
475 TYEE RD. 384-5862
All newspapers collected are recycled in B.C. mills and are not exported to other countries.
FOR FREE PICKUP OF BUNDLES OF NEWSPAPERS FOR RECYCLING FROM YOUR HOME PLEASE CALL "HERB" AT 385-6947 OR "PERCY" AT 386-6938
3-18

Victoria lags in recreation

The city of Victoria has fallen behind most other B.C. municipalities in the delivery of recreational and community services, according to Ald. Robin Blencoe.

Blencoe, chairman of city council's parks and recreation committee, wants the city to hire a community program co-ordinator to rectify the problems created by Victoria's sad record in recreation.

In a report released Monday, Blencoe tells council that of 17 B.C. municipalities surveyed, Victoria allocates the smallest part of the overall budget to recreation.

According to the list contained in Blencoe's report, Oak Bay leads the field with 21.4 per cent of last year's total budget committed to recreational services; on a per-capita basis, that comes to $78.17.

Victoria, by comparison, spent only 4.1 per cent of its entire budget on recreational services; the per-capita figure for Victoria was $19.23.

Blencoe said in an interview that Oak Bay was "probably out of line" but he pointed to Cranbrook as a good example of a municipality offering better recreational services than Victoria.

His list shows Cranbrook spending 7.8 per cent of its budget or $37.50 per capita on recreational services.

Blencoe says in his report that he wants city council to view recreation as "an essential service."

A progressive approach to recreation, the report says, would enable the city to "build a leisure service that is not only economically sound but socially relevant."

Participation by residents should be maximized through the formation of parks and recreation commissions, the report says.

A community program co-ordinator, it says, is the first step.

The co-ordinator would determine the recreational needs and develop programs required. He or she would work for joint usage with the school board of existing facilities.

Other responsibilities would include working with neighborhoods and community groups, promotion of the city's recreation facilities and the establishment of a volunteer bureau for recreational programs.

As for the need for better recreation planning, Blencoe says this:

"One of our major responsibilities as an elected body is to explore ways of alleviating the many social problems that face us today.

"Recreation can be an important 'healer' in this regard for, in the long term, it provides residents, in particular the young people, with a sense of direction and challenge."

Policeman shot dead

OPORTO, Portugal (AP) — One policeman was killed and two were seriously injured Tuesday in a gunfight with bank robbers, police said. A spokesman said the policemen had advance warning of the robbery and planned to ambush the robbers, but the robbers shot first. The dead policeman was identified as Jorg Carvalho, 31.

DAILY LUNCHEON SPECIALS
Justa' For You . . . from 11 til 2!
$1.80
TRY ONE TODAY AT
PIZZA PIEMAN
Town & Country
James Bay
Esquimalt Rd.
Nanaimo
3-18

Thunderbird
ONLY 6 DAYS LEFT
TO SAVE ON YOUR HOME IMPROVEMENT NEEDS. Electrical . . . Plumbing . . . Lighting . . . Heating and Tool Supplies. ALL VALUE PRICED. Be sure not to miss this sale. Additional Flyer Copies Are Available In The Store.

30" - 3-way mirror cabinet	59.95
50 C.F.M. bath fan	10.49
6"x6" decorative ceramic tile	79¢ Sq. Ft.
5-light kitchen light	29.95

2929 DOUGLAS STREET
PHONE 386-2921
Store Hours: Mon.-Thurs. 8:30-5:30
Friday 8:30-9:00, Saturday 9:00-5:00
3-22

WHAT DO YOU GET FOR $3668*?
OR LESS

* Manufacturer's suggested maximum retail price for 2 door "Canadian." Freight, licence, dealer preparation charges and local taxes not included.

TOYOTA CANADIAN-A LOT OF AUTOMOBILE

PRICE One of the best reasons to consider the Toyota Canadian is its exceptionally low price. Which means you get a lot of car for a little money. And that's a good place to start.

CANADIAN

STANDARD FEATURES Not only do you get a low price, you get a lot of standard features. Like: a heavy duty battery and alternator, electric rear window defroster, side window defoggers, MacPherson strut front suspension, power front disc brakes and some very advanced rust inhibitors. And for those cold mornings there's a heavy duty, fast warming heater.

TESTED TO TRANSPORT CANADA SPECIFICATIONS.
83 km/g HIGHWAY
54 km/g CITY

WINTER TESTING Toyota Canadian is a direct result of extensive winter testing in the frozen north and the salt-ridden cities. The car is specially built to take on the Canadian winter. And win. Year after year.

ECONOMY OF OPERATION Costs less to buy. Costs less to run. Because of exceptionally good fuel economy with its 1200 cc engine. Because it's built tougher, so everything lasts longer. Because it's a Toyota and if anyone knows how to build an economical car, it's us.

TOYOTA

TOYOTA CANADIAN TODAY

The forgotten candidate: I'll be back

Larry Tickner, the man almost everybody forgot about—including the Oak Bay voters—took a rather brave look at the future Monday night and said he and his Socialist Party of Canada would be back to fight another day.

"As small as it is, that piece of the socialist spectrum is ours, and that is what we'll build on," the 47-year-old carpenter said.

It's a pretty humble kind of beginning for any kind of political building. Tickner polled only 52 votes. That's only two more than the number of names he required to put the official stamp on his nomination.

With this kind of support, the home-spun philosopher was quickly lost in the shuffle as the evening wore on. A Vancouver TV report listing the candidates didn't even mention Tickner. Later, as the results were being given, he disappeared from some radio reports.

Tickner figures he was also forgotten by some of those people he thought were going to vote for him.

"From the discussions I had with the academics, I thought I was going to pull fairly high from them. But obviously I didn't. I guess some of the academics just talk a lot."

He also had a word for the working people of Oak Bay.

"The working class says it is not united. Well, they certainly are united in the way they voted tonight for the capitalist parties."

While he conceded that he didn't really expect to win, he was still disappointed by the small number of votes his party attracted. Nevertheless, he is a born optimist. It was an improvement over 1967 when he failed to gather enough names for his nomination in connection with a provincial election, he says.

That was the only other time he made a try at winning a seat anywhere.

He may not run again himself, but he says he believes things will improve for his party in the future.

"We certainly learned a lot from this campaign. We learned a lot about techniques. I think we could have done better if we'd started earlier."

But, in the meantime, it's back to another kind of building for Larry Tickner. It's the kind he can count on as a carpenter.

Sidney dock looks okay

A 2,600-foot vertical-faced breakwater, space for 500 boats, and shore development including shops, a restaurant, parking spaces and boat ramps were part of a project proposed for the foot of Beacon Avenue by the Sidney-North Saanich Chamber of Commerce on Monday.

Chamber of commerce spokesman Bob Ward presented the proposal to Sidney council. After the meeting Ward said in an interview that he was pleased with councillors' reception of the proposal.

Wayne Steed, executive assistant to Municipal Affairs Minister Hugh Curtis, was also at the meeting.

Ward said Steed had "reiterated his department's interest to assist the town and the chamber, to study the question further, to establish economic viability and environmental impact and that sort of thing."

Council voted Monday to meet Curtis soon, along with representatives from the chamber of commerce and private interests involved in the project: Sidney Hotel owner Roland Paquette and George Stricker, owner of the Island View Marina property.

LAND REGISTRY ACT
Section 162

In the Matter of Knut Olavson Akre (also known as Knute Akre, and Knut O. Akre). Certificates of Titles 276836-I and 282258-I and Lots 3 and 4, of Section 36, Township 18, Rupert District, Plan 12408, and Lot 5, of Sections 25 and 36, Township 18, Rupert District, Plan 12408 on C/T 276836-I and Lot 2, Section 36, Township 18, Rupert District, Plan 12408 on C/T 282258-I.

Proof having been filed in my office of the loss of said Certificates, I hereby give notice of my intention at the expiration of seven days from the first publication hereof to issue to the above-named, Provinsional Certificates of Title in lieu of such lost Certificates.

Any person having information with reference to such lost certificates is requested to communicate with the undersigned.

Dated this 7th day of March 1978 at the Land Registry Office, Victoria, B.C.

H. T. Kennedy,
Registrar
Victoria Land
Registration District.

MINISTRY OF HIGHWAYS & PUBLIC WORKS
Esquimalt Electoral District
Notice of Change in Road Name

Notice is given pursuant to Section 8 (3) of the Highway Act, that the following change in name of a highway is hereby made, namely:

That Hepworth Road, which extends northerly from Harvey Road, Block 22, Malahat District, to Lot 2, Plan 13231, Block 23, Malahat District, is hereby renamed Stevenson Road.

Submissions in writing regarding this intended road name change will be received by the District Highways Manager, Ministry of Highways & Public Works, 201-661 Burnside Road East, Victoria, B.C., V8T 2X9.

G. W. Harper
District Highways Manager
Ministry of Highways &
Public Works
210-661 Burnside Road East
Victoria, B.C.
V8T 2X9

NOTICE OF APPLICATION FOR CHANGE OF NAME

NOTICE is hereby given that an application will be made to the Director of Vital Statistics for a change of name, pursuant to the provisions of the "Change of Name Act," by me:— Shirley Anne Roodbol of 1711 Kisber Avenue in Victoria, in the Province of British Columbia, as follows:— To change my name from Shirley Anne Roodbol to Shirley Anne Sprigg Roodbol.

Dated this 11th day of March, A.D. 1978

S. A. Roodbol

TAKE NOTICE

1. That the 1978 Annual General Meeting of Shareholders of BIG VALLEY EXPLORATIONS LTD. (N.P.L.) (hereinafter called the "Company") will be held at 10:00 o'clock in the forenoon on Tuesday, the 30th day of May, 1978 in the Century Inn, 603 Pandora Avenue, in the City of Victoria, British Columbia.
2. The Company invites written nominations for director signed by members holding in the aggregate not less than 10% of the shares having the right to vote at the meeting.
3. If any nomination referred to in Clause 2 above is delivered to the registered office of the Company at Suite 1620 IBM Tower, 701 West Georgia Street, Vancouver, B.C. not less than 35 days before May 30, 1978 accompanied by the information as to the nominee required to be furnished in the Information Circular, the Company will include the name of the nominee in the form of proxy and the information as to the nominee in the Information Circular sent by the management of the Company pursuant to Section 176 and 177 of the Companies Act.
4. A person may be disqualified from becoming or acting as a director by Section 137 of the Companies Act.

BIG VALLEY EXPLORATIONS LTD. (N.P.L.)
Per:
Theo F. Grewer
President
3-22x

NOTICE TO CREDITORS

Re The Estate of PEARL BEATRICE SARAH MERRYFIELD, formerly care of Glenwarren Private Hospital, 1230 Balmoral Road, in the City of Victoria; Province of British Columbia, deceased.

NOTICE IS HEREBY GIVEN that creditors and others having claims against the estate of the above-named deceased are hereby required to send them to Canada Trust Company, Executor, on or before the 1st day of May, A.D. 1978, after which date the Executor will distribute the said estate among the parties entitled thereto, having regard only to the claims of which it then has notice.

Canada Trust Company
Executor
By its solicitors, Messrs.
Pearlman & Lindholm
Victoria, B.C.

Certificate of Incorporation No. 56,570

COMPANIES ACT
DIRECTORS' RESOLUTION

The following resolution was passed by the Board of Directors of the under-mentioned Company on the date stated:

Name of Company: Great National Land & Investment Corp. Ltd.
Date Resolution passed: March 14th, 1978
Resolution: RESOLVED that the Company's regular semi-annual dividend be declared in the amount of one (0.01) cent per share on the outstanding Class "A" and Class "B" common shares, payable on the 15th day of May, A.D. 1978 to the shareholders of record as of the 1st day of May, A.D. 1978.
Certified a true copy the 15th day of March, A.D. 1978.
GLENN B. SINCLAIR,
Secretary of Great National Land & Investment Corp. Ltd., Nanaimo, British Columbia.

Certificate of Incorporation No. 136,682

FORM 7
(Section 115)
COMPANIES ACT
NOTICE OF APPOINTMENT OF RECEIVER-MANAGER OF A CORPORATION

WE, PEAT MARWICK LIMITED, Licensed Trustees in Bankruptcy, of 2100 - 505 Burrard Street, Vancouver, British Columbia, HEREBY GIVE NOTICE THAT:

1. We were appointed Receiver-Manager of all the undertaking, property, and assets of L & B SEITZ ENTERPRISES LTD. on the 14th day of March, A.D. 1978.
2. The instrument under which we were appointed is a debenture issued by the Company of MacLEOD STEDMAN LIMITED to secure the principal sum of Sixty-two Thousand Nine Hundred and Three Dollars and Fifty-four Cents ($62,903.54) and interest dated the 6th day of December, 1975, registered in the office of the Registrar of Companies, Victoria, British Columbia on the 19th day of January, 1976 charged by way of a floating charge, all the property, assets, effects and undertaking of the Company.

DATED at Vancouver, British Columbia this 17th day of March, A.D. 1978.

PEAT MARWICK LIMITED
Receiver-Manager
2100-505 Burrard St.
Vancouver, B.C.
V7X 1M1
3-22x

NOTICE TO CREDITORS AND OTHERS
Estate of ELMA ETHEL INNES, deceased

NOTICE is hereby given that creditors and others having claims against the estate of the above-named deceased, who died at Victoria, B.C., on November 29th, 1977, are hereby requested to send them, properly verified by Statutory Declaration, to the undersigned at 302 Royal Trust Building, Victoria, B.C., before the 30th day of April, 1978, after which date the Administrator will distribute the said estate among the parties entitled thereto, having regard only to the claims of which he then has notice.

And all persons indebted to the said estate are required to pay their indebtedness to said Administrator forthwith.

Official Administrator for the
County of Victoria

NOTICE OF DIVORCE ACTION
TO: SHIRLEY MAUREEN ROSKI of Victoria, British Columbia.

Take Notice that your Husband, EDWARD WALTER ROSKI, has discontinued a Petition for Divorce, Number 4801-12277 in the Trial Division of the Supreme Court of Alberta, Judicial District of Calgary.

Take Notice also that your husband, EDWARD WALTER ROSKI, has filed a Petition for Divorce, Number 4801-23591, in the Trial Division of the Supreme Court of Alberta, Judicial District of Calgary. The grounds alleged are stated in the Petition, a copy of which will be mailed to you upon request directed to the Clerk of the Supreme Court, Court House, 611-4th Street S.W., Calgary, Alberta. Your whereabouts being unknown, the Court has ordered substitutional service upon you by this advertisement.

Should you wish to oppose the Petition or seek other relief, you must promptly take steps in accordance with the Notice to you endorsed on the Petition, or instruct your lawyer to do so. If within forty (40) days after this publication you fail to file with the said Clerk an Answer or Demand of Notice, the Petitioner may proceed according to the practice of the Court to note you in Default, and you will not thereafter be entitled to notice of any further proceedings and the relief sought by the Petitioner may be given in your absence.

DATED this 14th day of March, A.D. 1978.

BARRON McBAIN,
2900 Shell Centre,
400-4th Avenue S.W.,
Calgary, Alberta.

No. 1741
Victoria Registry

IN THE SUPREME COURT OF BRITISH COLUMBIA

RE: Mortgage dated the 29th day of September, 1976 in favour of Canada Permanent Trust Company.
Between: Canada Permanent Trust Company Petitioner and Derek Dale Davidson, and Patricia Ann Marie Davidson Respondents.

NOTICE

To: Patricia Ann Marie Davidson

TAKE NOTICE that an action has been commenced against you in the Victoria Registry of the Supreme Court of British Columbia, under No. 1741, by Canada Permanent Trust Company, claiming inter alia;

a) A declaration that you have defaulted under your mortgage registered against Lot 11, Section 1, Nanaimo District, Plan 10821.
b) A declaration that the amount required to redeem the said lands is $39,362.20 as at October 31, 1977 with per diem interest of $1.54 thereafter.
c) That the redemption period be set at 1 day after pronouncement of any Order Nisi herein.
d) Judgment against you.
e) Possession of the said lands.

AND THAT it has been Ordered that service of the Petition and supporting documents in the said foreclosure action be effected upon you by this advertisement. If you desire to defend the action, you must, within ten (10) days from the date of publication of this advertisement, inclusive of the day of such publication, enter an "Appearance" at the Court Registry, Law Courts, 850 Burdett Avenue, Victoria, British Columbia. In default of such "Appearance" Judgment in this foreclosure action may be entered against you.

DATED at the City of Victoria, in the Province of British Columbia, this 17th day of March, 1978.

COOK, ROBERTS
AND WHITTAKER
Per: A. Douglas
Macfarlane,
Solicitors for the Petitioner
3-22x

the Bay

Ear Piercing Clinic

Student specials from First Lady

During the Spring Break, let our trained technicians whisk you through this fast, safe, problem free and painless process. No appointment necessary.

Ears pierced with:

surgical steel studs **5.88**
birthstone studs **9.88**
gold plated studs **7.88**
First Lady ear drops **11.88**

Ear Piercing, Wig Dept., Second Floor

Minors require signed authorization from parent or guardian. Prices in effect till April 1st.

Hudson's Bay Company

Public Works Canada — Travaux publics Canada

INVITATION TO TENDER

SEALED TENDERS for the projects or services listed below, addressed to the Head, Tenders and Contracts, Pacific Region, Department of Public Works, Canada, 1110 West Georgia Street, Vancouver, B.C. V6E 3W5 and endorsed with the Project Name, will be received until the specified closing time and date. Tender documents can be obtained through the above noted Department of Public Works, Vancouver office on payment of the applicable deposit.

PROJECT

PR 011978 - Float Renewal, Wiah Point, B.C.
Tender documents may also be viewed at the Construction Associations, Victoria, Nanaimo, Prince Rupert; and North Vancouver Island Construction Assn., Campbell River.
Closing Date: 11:00 A.M. PST - 13 APRIL 1978
Deposit: $50.00

INSTRUCTIONS

Deposit for plans and specifications must be made in the form of a CERTIFIED BANK CHEQUE to the order of the Receiver General for Canada, and will be released on return of the documents in good condition within one month from the date of tender opening.
To be considered each tender must be submitted on the forms supplied by the Department and must be accompanied by the security specified on the tender documents.
The lowest or any tender not necessarily accepted.

H. D. Ladoucier
Head, Tenders and Contracts
Pacific Region

3-22x

open 'til 9 p.m. Wednesday

LIVING IDEAS 78

Bauhaus sofa beds

Your opportunity to look rich at a reasonable price. Check out the quality features on these versatile sofa beds. Select hardwood frame. Thick, high density foam cushioning. No-sag springs. Deep, scroll quilted mattress with firm 13 gauge construction. Built-in TV headrest. Opens, closes and cleans with designed ease.

Three contemporary styles:

1. From the photo you know it's a natural. In Tahiti Rawsilk—off-white hand woven pure cotton upholstery. Double bed size. Reg. $469
2. Another queen size in Picasso Driftwood—luxurious honey-beige cotton velvet. 6 loose cushions for the right measure of informality. Reg. $519 **Sale $429**
3. Queen size model upholstered in Spectrum Walnut, warm brown 100% cotton designer fabric. Reg. $519

Upholstered Furniture, Fourth Floor

The Bay is as near as your telephone. Telebuy 385-1311.

Hudson's Bay Company

Final
TELEPHONE 383-4111
CLASSIFIED 386-2121

The Daily Colonist.

Some clouds, high 15
Weather Details on Page 2

Vancouver Island's leading newspaper since 1858

No. 84 — 120th Year | Victoria, British Columbia, Wednesday, March 22, 1978 | ***** | 15¢ Daily, 30¢ Sunday

Money abolished, cities deserted, no smiles

Cambodia's brand of revolution

BELGRADE (AP) — Cambodia's brand of revolution means a land where money has been abolished, cities deserted, fashion reduced to one black suit issued by the state annually to each person—and where it is hard to get girls to smile, Yugoslav journalists report.

Reporters from this Communist country were the first foreign journalists admitted to Cambodia since the 1975 Communist takeover of the Indochinese nation of 8.5 million persons.

In a story published Tuesday after a two-week visit, Dragoslav Rancic, correspondent of the Belgrade daily Politika, described life on the Leaj Bo co-operative in the southern Takeo province. Its 10,000 residents come from the now empty city of Takeo.

They are among several million city dwellers ordered into rural areas, leaving behind empty or near-empty cities by the Khmer Rouge authorities, who have renamed the country Kampuchea.

The new government explains the massive resettlement as a move to foil a U.S. plan aimed at "destroying our revolution."

In an earlier report, Rancic described the capital Phnom Penh, a once bustling city of 2 million persons.

It is now a bureaucratic centre with an estimated 20,000 population—the national bank a heap of rubble, the library a storehouse, no public mail system, no cars, and where the eight remaining, mainly Communist, foreign embassies have no telephone linkup with the foreign ministry.

At Leaj Bo, one of the agricultural co-operatives that comprise the basic social and political units of the new society, wrote Rancic, there appeared to be no food shortage.

Explaining that everyone was equal, officials told him the state issues each person with 700 pounds of rice, 14 pounds of salt and a black suit annually.

Co-operatives exchange products at state-determined rates, there is no money in circulation, and the currency, the riel, is used only for "accounting books," Rancic reported.

Rancic said he met 650 of the Leaj Bo residents in a crowded hall, men and women seated separately.

"We had certain problems in trying to induce the girls to smile while we were taking pictures," Rancic wrote.

The most impressive projects, Rancic reported, were dozens of dams and irrigation systems being built by workers in "mobile brigades."

Outlook grave

Tanker holed again

BREST, France (AP) — Millions more gallons of oil poured through new holes in the tanks of the supertanker Amoco Cadiz, raising doubts that a plan to pump the shattered ship dry could ever be carried out.

An official French report Tuesday night said all the oil pollution is within five kilometres of the north Brittany coast and extending about 96 kilometres east of the wreck into the English Channel to the Bay of Lannion.

With more stormy weather on the way, the situation was described as "grim" by a source close to the ship's U.S. owner.

The tanker already has spilled between 20 million and 38 million gallons of its 55-million-gallon cargo along the northwest coast of France, said Admiral Jacques Coulondres, commander of the anti-pollution efforts here.

Earlier reports put the cargo at nearly 68 million gallons.

A French navy spokesman said several of the vessel's 15 tanks were breached by Tuesday's rough seas, in addition to four that had broken earlier. There was no reliable estimate how much additional oil the new breaks would release or of how much they still contained.

Next Sunday high spring tides will almost cover the wreck, forcing a halt to any pumping operations that have started by then.

American Oil Co. officials whose subsidiary owns the ship refused to agree or disagree with a claim by the West German tug company that attempted to rescue the tanker. The tug company said all possible efforts had been made, but were defeated by the forces of nature.

There have been charges the towing of the disabled ship may have been delayed while the captains of the two vessels haggled over a towing price.

The Bugsier Towing Co. of Hamburg called the reports "unqualified slander" and said the tug helped the disabled ship for two hours without agreeing on a price.

Gale-force winds and waves scouring the beaches were cleaning most of the polluted coast south of the wreck but a huge oil slick was being washed onto the north Brittany coast near Roscoff at the mouth of the English Channel.

It has not been determined what effect, if any, this will have on the region's fishing industry, which is threatened by the spill.

About 25 British and French vessels sprayed oil patches at sea but Coulondres said little could be done to combat the coastal pollution as the chemical dispersants used at sea were banned close in for ecological reasons.

Hydro dispute

Unofficial truce descends

By DON COLLINS
Colonist Reporter

An unofficial truce descended on the triple-threat B.C. Hydro dispute Tuesday, paving the way for what appears to be a trouble-free week.

Hydro and the three unions battling for new contracts have agreed to meet next Tuesday and union officials have indicated it is highly unlikely any job action will be taken in the meantime.

"I certainly wouldn't expect it," said Mike Flemming, president of the Victoria local of the Amalgamated Transit Union. "It wouldn't appear too sensible at this time."

Fred Trotter, president of the major B.C. local of the Office and Technical Employees Union, agreed. It was Trotter's job to try to set up a meeting with Hydro for the three unions after 3,500 ATU members went back to work without a new contract Monday, halting what had been a one-week transit strike in Victoria and Vancouver.

With both Hydro and the provincial government prepared to sit back and let the strike continue, ATU officials said the union found itself in a "no win" position.

There were indications of a change in strategy that would include various types of job action, but union officials have dismissed this as "nothing more than suggestions."

If any of the suggestions do develop into specific actions, it won't likely occur now until after the representatives of the three unions have met with Hydro representatives, including general manager J.N. Olsen.

Olsen has said Tuesday's meeting won't spell a beginning to a new round of negotiations.

Trotter said the purpose of the meeting is to "review the situation and discuss the current impasse." The Easter holiday weekend was the reason for the delay, he said.

Various issues remain unresolved for the ATU, OTEU and one local of the International Brotherhood of Electrical Workers.

In the case of the transit employees, the problem revolves around hours of work and control of the spareboard, a system under which work is assigned in peak transit hours.

Inside

Caring for mother brings $50,000 debt —Page 23

Royal Oak owners argue high costs —Page 25

'Foreigners read secret paper' —Page 35

Figures indicate switch to wines —Page 52

Background	5
Bridge	41
Classified	40-49
Comics	38
Crossword	46
Editorials	4
Entertainment	20, 21
Family	27-29, 32, 33
Finance	6, 7
Marine Calendar	34
Names in the News	35
Provincial Court	52
Sports	16-19, 22
Your Good Health	32

—CP

Goldie's home and Anne sees

Anne Weatherby, 24-year-old Toronto woman who has been blind since birth, hugs her seeing-eye dog Goldie after dog was returned to her. Goldie had been missing for two days before man returned dog after hearing report of its disappearance on radio. Man said he bought Goldie for $20 in a bar.

U.K. oil for future not wild spending

LONDON (Reuter) — Britain will use the enormous revenues from North Sea oil to create a "fair, prosperous and tolerant Britain," mainly through industrial investment and tax cuts, Prime Minister James Callaghan said Tuesday.

In a white paper detailing how the government intends to spend its oil bonanza, Callaghan effectively came down on the side of more conservative members of his Labor Party by advocating tax cuts and industrial investment over expanded welfare spending advocated by some left-wingers.

The prime minister, introducing the long-awaited white paper, said the North Sea oil funds were Britain's best chance since the Second World War to modernize its industry and regain competitiveness on world markets.

The white paper said Britain could not afford to use North Sea oil to finance a spending spree.

The government admitted that living standards in Britain had sunk to among the lowest in Western Europe over the past 30 years, and said the answer was increased economic activity and employment, which in turn would enable the government to introduce genuine tax cuts.

Government revenues from North Sea oil are expected to reach $8 billion a year by the mid-1980s.

Callaghan warned that the oil was a valuable but temporary bonus. Among other projects, the government would invest in programs to find new energy sources to replace the oil when it ran out, he said.

Council okays troops

UNITED NATIONS (Reuter) — The Security Council on Tuesday night approved a proposal by UN Secretary-General Kurt Waldheim to send troops from France, Norway, Iran and Nepal to form the vanguard of the new UN Force in Lebanon (UNIFIL).

The first contingent, a reinforced company of about 150 to 200 Iranian troops, is expected to move into the area today, a UN spokesman said.

UNIFIL was established by the Security Council on Sunday to oversee the withdrawal of Israeli troops who invaded southern Lebanon last week following a Palestinian guerrilla attack on a bus in Israel in which more than 30 civilians died.

Earlier Tuesday, Israel announced a unilateral ceasefire in the area.

Carter, Begin 'grim'

WASHINGTON (UPI) — Prime Minister Menachem Begin and President Carter opened their two day crisis summit with grim formality Tuesday and held overtime talks on the disputes besetting U.S.-Israeli relations.

In welcoming remarks that seemed cool and strained on both sides, the two leaders made the customary pledges of devotion to the the search for Middle East peace but indicated that process has been badly damaged by the Palestinian terrorist attack in Tel Aviv and Israel's invasion of Lebanon.

They conferred for two hours and 10 minutes in the Oval Office — nearly an hour longer than scheduled for the first meeting — before Begin left for meetings with House and Senate foreign policy leaders.

"The days of bright opportunity have been clouded

Page 2-Carter

Peace duty not likely

UNITED NATIONS (CP) — Prime Minister Trudeau was advised Tuesday that there is little chance that Canada will be asked to play any major part in a United Nations peacekeeping force in strife-torn southern Lebanon.

And, in a private 45-minute meeting with Secretary-General Kurt Waldheim at UN headquarters in New York, Trudeau made clear that Canada's peacekeeping apparatus would be strained if it were asked to play a major role in the 4,000-member force.

William Barton, Canada's ambassador to the UN, told reporters after the Trudeau-Waldheim meeting that the prime minister reiterated Canada's willingness to take part in the international effort to separate warring Palestinian and Israeli forces.

While Canada might provide combat troops "provided the circumstances were

Page 2-Duty

Quake rocks Pacific

WASHINGTON (Reuter) — The U.S. Geological Survey on Tuesday reported an earthquake measuring 6.8 on the Richter scale centred near the Kuril islands in the northwestern Pacific.

A spokesman said the quake occurred at 7:50 p.m. EST Tuesday in a highly seismic area off the coast of the Kuril islands about 480 kilometres northeast of the Japanese island of Hokkaido.

A quake measuring more than six on the open-ended Richter scale will cause damage to populated areas. But the spokesman said because of the remoteness of the area, no significant damage or injuries are likely to have occurred.

Odyssey by air ends but pilot says 'uncle'

SYDNEY, Australia (AP) — Royal Air Force pilot David Cyster landed his antiquated biplane at Sydney's International Airport today, ending a 16,000-kilometer solo flight from Britain to commemorate the first such flight 50 years ago.

The 37-year-old Cyster, flying an open-cockpit Tiger Moth, was given a heavy escort of private aircraft and helicopters as he flew to Sydney early today from an Australian Air Force base north of Sydney.

At Sydney airport, Syster was greeted by his wife Cherry, who has been following him on his trip. He told reporters he would not want to undertake such an adventure again.

"There'd have to be a jolly good reason to do it. I've thoroughly enjoyed it," the pilot said. "I would not have missed it for the world, but there'd have to be a good reason, my word."

Cyster, a flight lieutenant in the RAF, landed in Darwin on March 11 after a 33-day journey from Britain to mark the 50th anniversary of the first such solo flight by Australian aviation pioneer Bert Hinkler.

Hinkler had made the same flight in only 15 and one-half days in an Avro biplane, but Cyster was repeatedly delayed by weather, maintenace on the vintage Tiger Moth and what he described as the "form-filling required for air travel these days."

Cyster told reporters he now is ready to go back to work with the RAF, who had given him leave for his trip. He and his wife will leave Sydney on Saturday and the Tiger Moth will follow later by sea freight.

Shopkeeper foils bandit

GREENVILLE, S.C. (AP) — A 33-year-old woman disarmed a young knife-wielding bandit Wednesday and held him at gunpoint until police arrived at the convenience store she operates.

B.C. can no longer afford it, chief forester says

No more forest parks?

No more forest land should be set aside for parks in B.C., Ted Young, the province's chief forester, said Tuesday.

Young, head of the government's forest service, told the annual meeting of the woodlands section of the Canadian Pulp and Paper Association in Montreal that B.C. "can no longer afford to set aside huge tracts of land for single-use preservation."

"I am referring to parks, wilderness areas, etc.," Young said. A copy of his speech was distributed in advance.

"Not only can we no longer afford to do so, but such luxury is absolutely unnecessary. We have not only 10 million acres in parks already but . . . a further 27 million acres in alpine forest and scrub timber.

"These 27 million acres form the greatest natural recreational playground imaginable. Do not forget there is a further 54 million acres in barren, alpine and swamp. I maintain that British Columbia already has 91 million acres of wild land that will never be touched by logging or industrial activity, except possibly a little mining.

"There is sufficient untouched wild land that all animal species should be secure if wise game regulations and management is practised."

Young gave the speech when Forest Minister Tom Waterland was unable to travel to Montreal. Waterland was unavailable for comment on whether he agreed with Young's remarks and on whether they constituted government policy.

The head of the forest service's information division, Hugh Lyons, said in Victoria Tuesday that he didn't know if Young was articulating government policy in the Montreal speech.

"That's what Ted said, and if that's what he said, he's the chief forester," Lyons said.

Asked if he agreed with Young's comments on parks,

Page 2-Forest

DISCOVER CFAX 1070 TODAY

The Daily Colonist.

Section Two Wednesday, March 22, 1978 Page 11

METRO TOYOTA
ESSO CAR CLINIC
TESTED USED CARS

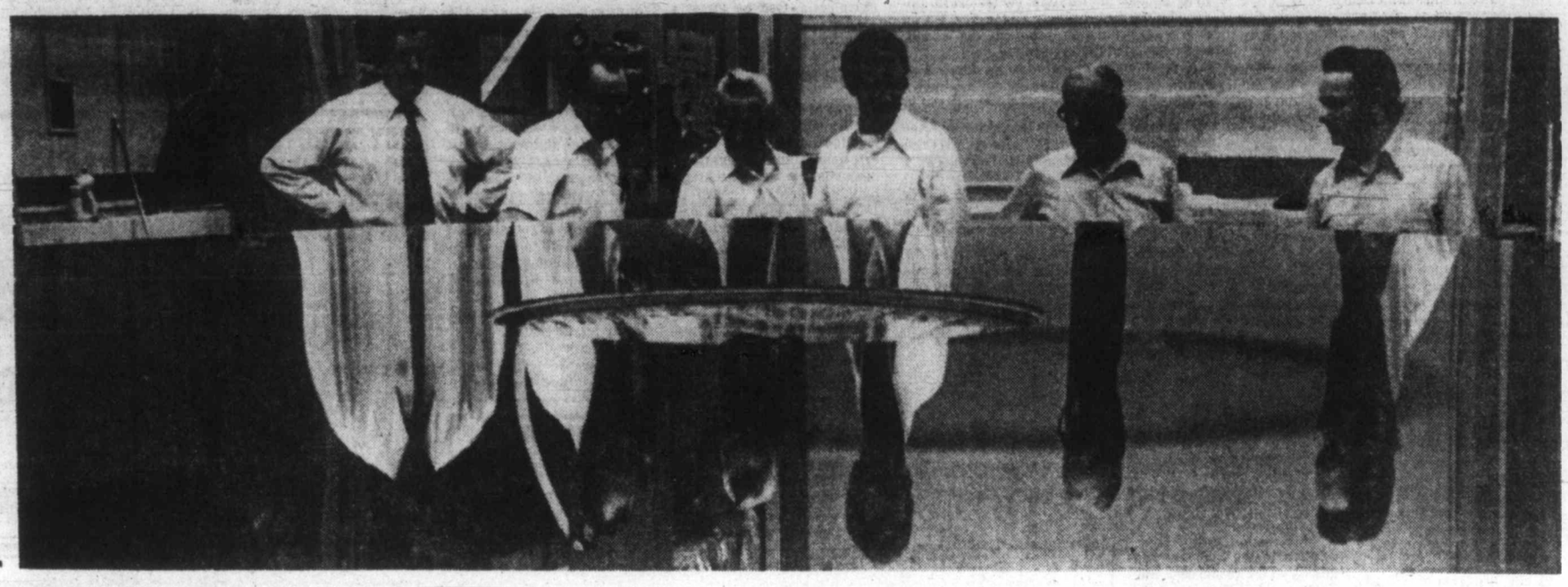

Reflecting images of scientists and technicians, gleaming surface of 12-foot primary mirror for telescope to be installed on Hawaiian mountaintop is shown at Little Mountain observatory. Whether it's world's finest mirror will be known with first observations in 1979.

—Colonist photo by Ian McKain

The big doughnut's ready and don't anyone drop it

By PAUL De GROOT
Colonist Reporter

To the uninitiated eye, the big tan doughnut sitting on the floor in the optical shop at the Little Mountain observatory hardly seems worth three years of effort.

BUT THE 12-FOOT diameter disc of Cer-Vit, a special ceramic prized for its insensitivity to temperature changes, is the heart of what may be the world's finest optical telescope.

It was some four years ago that the disc, the primary mirror for a telescope to be erected in Hawaii, first arrived at the shop on Little Mountain.

Mirrors of this size are not ground every day; in fact there are only four in the world. Much of the expertise that went into this mirror came from the scientists and technicians at the Dominion Astrophysical Observatory on Little Mountain, who had to design tools and testing devices to support the massive slab of ceramic and grind it into a parabolic shape with a tolerance of a quarter millionth of an inch.

"You can't build something like this with just a couple of talents," chief optician Roy Dancey said Tuesday.

AMONG THOSE WHO made special contributions to the project were engineer George Brealey, who put together the one-of-a-kind tools, astronomer Don Andrews who designed measuring equipment to check the progress of the grinding, and astronomer Murray Fletcher who wrote computer programs to draw contour maps and other aids based on information from the tests.

The first year of the mirror blank's stay at Little Mountain was preparing for grinding. A special turntable with inflatable air bags on top was put together to support the mirror. The back of the 21-inch thick slab was ground and polished.

IN THE NEXT PHASE of the operation, the mirror was turned face up and a diamond cutter run carefully across the rotating blank to do the rough grinding. Fine grinding and polishing was done by a two huge discs made of laminated plywood. Faced with a resin in which grinding and polishing materials were carefully set, they were lowered onto the mirror blank and slowly rotated to give the mirror the correct shape.

When the process first started, it was "a lot of work and a little testing." As time and the mirror wore on, it gradually changed into a little work and a lot of testing, done from a point 140 feet above the mirror in the tower visible from most parts of Victoria.

AFTER TWO YEARS of work on the mirror it was finally completed last August, and the test results sent to Ottawa where the directors of the joint corporation which is splitting the cost of the $30 million project between Canada and France formally accepted the mirror produced by the optical shop.

It was done on time, and better than the specifications demanded, Dancey said.

THE FRENCH ARE building the telescope itself; the Canadians have made the optics and the dome which will house the telescope. Situated at 14,000 feet on the top of smog-free Mauna Kea, the telescope should have ideal "seeing" conditions, enabling it to look further into the universe than has ever been done before, according to Dr. Graham Odgers, an associate director of the Canada-France-Hawaii Telescope Corporation.

Its powers of definition enable it to resolve details as small as a half-second of arc, Odgers said. If that doesn't mean anything, imagine looking at someone 20 miles away. A half-second of arc is roughly the space between their eyes at that distance.

The next step for the mirror blank will be the trip to Hawaii. There it will be placed in a specially-constructed vacuum chamber and a fine coat of aluminum deposited on its surface to turn it into a mirror.

BY THE END of 1979, the first observations should be made through the new device, and its quality confirmed. France and Canada will each have 42.5 per cent of the viewing time through the telescope, while the University of Hawaii, which is providing the site and other facilities, will get 15 per cent.

Odgers and Dancey are reluctant to come out and say that their creation, 14 tons of ceramic whose worth is measured in millionths of inches, is the finest mirror in the world.

"No, you can't say that," Dancey says.

"It may be," Odgers suggests. "But we can't say that now."

SO THEY DON'T say it. But there is no doubt in their voices that that they have taken optical production techniques to the limit in designing it.

PWA ground workers resume work-to-rule

The 550-member Canadian Air Lines Employees' Association renewed its job action against Pacific Western Air lines Tuesday night when talks ended in failure for the second day in succession.

As was the case Monday night, the airline's ground employees began a work-to-rule program which was coupled with a refusal to work overtime.

Al Wouters, director of the union's PWA unit, said rotating strikes may begin at any time. He said there were already signs that job action was slowing down service.

Pacific Western is Victoria's main air link with the mainland.

Where the dispute is concerned, Tuesday was almost a carbon copy of Monday. When talks broke down Monday over distribution of the six per cent wage increase due this year, the work-to-rule program and overtime ban went into effect at 8 p.m. It ended at midnight when PWA initiated new talks for Tuesday morning at Calgary.

The same action began shortly after 6 p.m. Tuesday when the new talks broke down over the same point.

Wouters said the job action involved all employees on duty at PWA's 40 centres. These include B.C., Alberta, the Northwest Territories, Uranium City, Sask., and Seattle.

According to the union, the work-to-rule campaign will have a considerable slowing effect because tickets, passports and other documents will be checked closely.

Again Tuesday, the union said it was sorry to have to inconvenience the travelling public, especially over the Easter holiday weekend. This, said Wouters, would apply in particular to charter flights due to head out for numerous parts of the world prior to the holiday.

There is still some question of whether unionized pilots and flight attendants will support any rotating strikes called by CALEA. The major issue, according to the union, is job security. But this has been held up pending solution of the pay matter, according to the union.

The union covers employees in reservations, customers service, ramp service, and traffic classifications.

Mexico joins parade

Mexico has become the seventh nation to announce participation in the Captain James Cook bicentennial naval assembly off Royal Roads on Aug. 1, Travel Minister Grace McCarthy announced Tuesday.

The Mexican navy is sending a 1,840-ton transport-training ship, the *Coahuila*, commanded by Frigate Captain C.G. Juan J. Campos Herrara.

The addition of the Mexican ship brings to 21 the total number of vessels committed to taking part in the naval assembly off Royal Roads. Besides Mexico, the United Kingdom, Japan, South Korea, New Zealand, the United States and Canada have said they will take part.

Mrs. McCarthy also said that so far two tall ships, the *Capitan Miranda* from Uraguay and the *Osprey* from Japan, are confirmed entries in the tall ships race from Honolulu to Victoria, starting June 25.

Six yachts have been confirmed for the Class B race: the 102-foot *HMCS Oriole*, the 103-foot Netherlands ketch *Astral*, the 117-foot U.K. barquentine *Our Saven*, the 119-foot Victoria-based schooner *Robertson II*, a 104-foot schooner from the U.S., the *Adventurous*, and the U.S. ketch *Safari*.

Deadline for entries for both races is March 31.

Evergreen State sails on

Sidney ferry stays through summer

By JIM BRAHAN
Colonist Reporter

The Washington State transportation commission decided Tuesday to keep the Sidney-Anacortes ferry run in operation this summer, and starting June 18 there will be two trips daily between the two points.

Ralph White, deputy general manager of the state ferry system, said after the transportation commission hearing at Olympia, Wash., that unless a "viable alternative" can be found and is approved by the commission, the 100-car ferry Evergreen State will continue operating the service between Vancouver Island and the U.S. mainland.

The seven-member commission heard briefs from the Anacortes Chamber of Commerce and the Mount Vernon Chamber, which also spoke for Sidney and Victoria in a bid to keep the ferry service operating between Sidney and Anacortes.

Until the meeting Tuesday there was a distinct possibility the ferry service would be phased out and as late as Monday the state ferry authorities would not guarantee the run would be operating after June 17. The service was to have ceased last year but was given two reprieves by Washington Gov. Dixy Lee Ray.

White said the options that would be looked into and presented to the commission included using a different ship on the route, and perhaps changing the run schedules.

He stressed that the vessel now on the run is desperately needed on one of the commuter runs in the central Puget Sound area.

White noted that the six vessels currently being built for the state ferry system will not be in operation for at least three years, and until that time the ships in the system will be working to capacity to handle the increasing vehicular traffic.

Another possibility to be looked into is for the state to buy another vessel to be used on the Sidney-Anacortes run.

A bid by the Anacortes Chamber of Commerce to have the purchase of the vessel financed by the U.S. federal economic development commission was turned down. Now the chamber is going to seek financing for the proposed ship purchase by the state.

If this is approved and a ship is bought in Europe, as was suggested to the commission, the vessel will be operated by the state ferry system.

Pioneer house going into park

Saanich's oldest home will be moved from its location at 1710 Kenmore and placed on blocks in Lambrick Park while council decides its future use.

Aldermen decided Tuesday against moving the home to property adjacent to the firehall on Vernon Avenue, as earlier proposed, because of traffic problems.

The house, which is being given to Saanich, may be used for the municipality's archival collection, if a suggestion of Mayor Mel Couvelier is acted upon.

Heritage committee chairman Peter Orme said the building was historically valuable as well as having fine California redwood panelling.

The house was built in 1859 by mariner Capt. Charles Dodds.

CONTRACT DUE SOON

Bids have been received for the construction of a new music room at Spectrum high school, and a contractor will probably be approved by the school board next week.

Three companies submitted bids for the work and the low bid on the project was from Campbell Construction of Victoria, at $37,836.

The music room will be build at the northwest corner of the school, in an area now covered, but open on two sides.

Appointed

Victoria radio man Bruce McArthur has been appointed publicity officer for the Committee to Save the Esquimalt and Nanaimo Railway, chairman Lyle Kahl announced Tuesday.

Researchers keep watch on moth eggs

A three-pronged effort will be mounted by federal agriculture officials to control the winter moth, recently identified as a major pest in the Capital Region.

Agriculture Canada entymologist Jack Arrand said his department will be using public education programs, insecticide research, and imported parasites to control the moth.

The larvae of the moth stripped the foliage off many oak and fruit trees in the Capital Region last year, and are expected to come out in force this year. The larvae were originally thought to be those of the spruce budworm, but close investigation last fall revealed that they were actually winter moth larvae, a far more serious pest.

Researchers at the Saanich Agriculture Canada research station and the University of Victoria are carefully monitoring the eggs of the winter moth, and will be using press reports and advertisements to advise the public on the best times to spray, Arrand said.

They are also testing a variety of spraying methods and insecticides to determine which will be most effective in controlling the pest.

The forest research centre on Burnside has begun reseach on two European parasites which are natural enemies of the winter moth. While it is too late to introduce the parasites this year, they may be brought in in time to control the winter moth population next year.

"We feel from our experience in Nova Scotia, the only other place in Canada where the winter moth is known to occur, that it can be controlled," Arrand said.

Report to Saanich council:

Fill vacant lots first

Vacant lots in sewered areas of Saanich must be built on in preference to extending the sewer enterprise boundary, council's planning committee was told Tuesday.

The action is needed to eliminate a shortage of building sites available in the municipality, administrator William Tremayne said in a report.

The shortage could be about 850 lots in the next few months, he said.

The report was requested by Mayor Mel Couvelier so that council could decide on extensions to the sewer enterprise area.

Sewer service will be extended to 120 lots lying just outside the present boundaries of the network later this year.

Couvelier said if an adequate supply of lots were available at any one time it would have a beneficial effect on prices. "If we don't have enough lots available then lot prices will probably escalate."

Tremayne said the potential of building lots included vacant lots and acreage lots.

A stock of lots sufficient to meet the needs of three years' supply should be available at all times, meaning a stock of 1,650 lots should be maintained at all times, he said.

Turnout 58.7% for byelection

The final count of votes cast at the 108 polling stations during Monday's Oak Bay byelection shows that 58.7 per cent of the riding's 30,483 eligible voters went to the polls.

A spokesman for the returning office said Tuesday that with all ballots counted, Progressive Conservative leader Vic Stephens was confirmed as winner with 6,904 votes.

Following him was Frank Carson, the Social Credit candidate, who tallied 5,109 votes. In third spot was Bennett Camp of the New Democratic Party with 3,498 votes.

Fourth place went to Liberal Graham Ross-Smith with 2,350 votes, and fifth place was taken by Larry Tickner, the Socialist Party of Canada candidate, who received 54 votes.

In the last provincial election in 1975, the Oak Bay turnout was 22,418 or 78.94 per cent.